"All the News That's Fit to Print."

The New York Times.

THE WEATHER
Showers today and tomorrow; not much change in temperature.
Temperatures yesterday—Max. 86, Min. 68.
U. S. Weather Forecast—Details on Page 31.

Copyright, 1929, by The New York Times Company.

VOL. LXXVIII...No. 26,074. NEW YORK, FRIDAY, JUNE 14, 1929. TWO CENTS In Greater New York; THREE CENTS Within 200 Miles; FOUR CENTS Beyond 5th and 6th Postal Zones.

HOUSE REJECTS DEBENTURE, BACKING HOOVER, 250 TO 113; SENATE LIKELY TO CONCUR

MAJORITY ALMOST SOLID

Only 13 Members From the West Oppose Plan on Record Vote.

PASSAGE IS DUE NEXT WEEK

Senate Conferees Are Expected to Recede Quickly, and Their Report Sped Through.

WAY PAVED FOR A RECESS

House Chiefs to Agree, Even With No Date Set for Tariff Vote.

Special to The New York Times.

WASHINGTON, June 13.—President Hoover won a notable victory in the House of Representatives today when, by a vote of 250 to 113, it rejected the Senate's export debenture amendment to the farm relief bill.

Indications are that the Senate will recede on the controversial proposal, and that the bill, which has been named the agricultural marketing act, will be in the hands of the President for his approval early next week.

With the action by the House on the farm measure, and the defeat today in the Senate of forces attempting to obtain a vote on repeal of the national origins clause of the immigration act, as favored by the administration, the way was again paved for Congress to take a recess.

If present plans are carried out, the recess will be ordered on next Tuesday or Wednesday, to extend until the middle of August. By that time, it is believed, the Senate will be ready to begin debate on the tariff.

House to Agree on Recess.

House leaders now are willing to agree to a recess while the Senate Finance Committee is holding hearings on the tariff bill. They were unable to induce the Senate to fix a date for a vote as a condition for a joint recess.

President Hoover approved the original proposal, which stipulated that the Senate should have a long recess if it agreed upon a time for a vote on the tariff far in advance of the regular session in December. It is understood, however, that the President has no objections to the short recess now offered as a substitute, and believes that the Finance Committee will work more speedily with the Senate in recess and more promptly report a bill satisfactory to him.

Senator McNary, chairman of the Senate conferees on the farm bill, said tonight that, in view of the action of the House in rejecting the debenture plan, he did not expect further obstruction in the upper chamber.

The joint conferees will meet tomorrow morning. The Senate managers are expected to recede promptly on the debenture clause, and that conclusion will be promptly reported to the House. The expectation is that the House will at once adopt the new conference report, shorn of the debenture amendment, and the scene will then shift to the Senate.

Senate Debate Likely to Be Brief.

Debate on the report in the Senate is expected to be brief. Several Senators, among them Mr. Robinson of Arkansas, the Democratic floor leader, and Messrs. Norris of Nebraska and Smith of South Carolina, members of the conference committee, announced early in the week that if the House were afforded an opportunity to vote on the debenture plan and defeated it, as it did today, friends of the provision in the Senate would accept defeat, and consent to the passage of the bill without further controversy.

The House was in no mood for discussion today as it assembled. It proceeded to consideration of the farm measure as soon as Speaker Longworth rapped for order at noon.

Mr. Haugen, chairman of the House conferees, moved to accede to the Senate request for a conference, and that the House disagree to the Senate amendment. The motion was adopted by a viva voce vote.

Mr. Tilson, the Republican leader, brought the issue squarely to a head by moving that the House conferees be instructed to disagree to Section 10, the debenture plan. On this, Mr. Garner, the Democratic leader, demanded a roll-call.

Administration Leaders Elated.

Administration leaders were elated over the overwhelming vote in the House. The amendment had been the subject of controversy on both sides of the Capitol for many

Continued on Page Two.

BETHESDA Natural Mineral Spring Water—100% in purity and surpassing wholesomeness.—Advt.

Rush House Sergeant-at-Arms To Get New Size Dollar Bills

Special to The New York Times.

WASHINGTON, June 13.—"Secretary Mellon has sent the members a little memento," a Pennsylvania Representative commented today as he walked into the House restaurant and displayed a new small-size one-dollar bill.

"Where can you get them?" shouted several diners. Told that Sergeant-at-Arms Rodgers was distributing them, the members quickly found that official.

"There is nothing to that report; some one is joking with you," Mr. Rodgers said, adding, however, that Mr. Mellon had consented to give him some of the first bills of the new issue and that he had paid the treasury for them.

Mr. Rodgers exchanged with the Representatives some of the new bills for old ones.

MOVES IN CONGRESS FOR WIDE DRY INQUIRY

Schafer Resolution Calls for Joint Action and Laws "to Protect Lives."

MRS. KAHN ASSAILS KILLING

Prohibition Bureau Order, Based on Jones Law, Warns Agents as to Use of Firearms.

Special to The New York Times.

WASHINGTON, June 13.—The issue of recent killings by prohibition enforcement agents at Detroit and International Falls, Minn., again held the centre of the stage in the House today as Representative John C. Schafer, Republican, of Wisconsin, introduced a joint resolution asking for a Congressional investigation of the whole problem of enforcement, with particular attention to the use of firearms by government agents. Representative Florence Kahn of California continued her attack upon the methods employed by the government agents, and offered for insertion in the Congressional Record a list of killings during the past eight years, as made public by the Prohibition Bureau recently.

Meanwhile, Seymour Lowman, Assistant Secretary of the Treasury in charge of prohibition enforcement, announced that on April 22 an order had been issued warning agents against the use of firearms except in self-defense or to prevent the taking of human life. This was done because of a fear on the part of the treasury that agents might be led by the enactment at that time of the Jones-Stalker act, which made bootlegging a felony and set up severe penalties, to make free use of firearms in apprehending persons they thought were attempting to escape.

The new order did away with earlier instructions which permitted the use of firearms to prevent the commission of a felony, and included a warning that the fact that a prisoner was escaping did not in itself justify firing at him.

That the incidents which have so agitated the enforcement officials here will not be permitted to interfere with the intensive drive planned against the liquor traffic in the Detroit area was indicated by the fact that the Department of Justice had recommended the appointment of

Continued on Page Two.

RENT BILL LIMITED TO $15-A-ROOM FLATS ON REALTY PROTESTS

Estimate Board Amends Act to Exclude Costly Apartments, in Turbulent Session.

ALDERMEN VOTE TUESDAY

McGillick, Sponsor of Measure, Approves Change—Cahill Sure of Constitutionality.

COURT TEST NOW IN DOUBT

Tenants Applaud the Passage of Modified Bill Which Affects 350,000 Apartments.

Following a warmly contested debate between landlords and tenants in the public hearing before the Board of Estimate branch of the Municipal Assembly yesterday, that body passed Mayor Walker's emergency rent bill, but with its original form materially amended.

When a storm of protest arose from representatives of hotels and high-class apartment houses, the Mayor called to the dais William J. Cahill, bill-drafting commissioner, who had drawn up the measure, and Alderman Edward W. Curley of the Bronx, who had taken a leading part in its support in the Aldermanic branch. A whispered conference was held, Controller Berry and Joseph V. McKee, President of the Board of Aldermen, also taking part in it. Mayor Walker then offered an amendment which made the bill applicable only in cases where the rental charged on May 31, 1929, was at a rate of $15 a month per room or less.

This amended bill was promptly adopted and many of the realty men and apartment landlords expressed themselves as content.

Bill Goes Back to Aldermen.

The amended bill will now go to the Aldermanic branch of the Municipal Assembly, which is expected to register its concurrence at its meeting next Tuesday. After yesterday's session Alderman Charles J. McGillick, sponsor for the bill in the Board of Aldermen, informed the Mayor that he would consent to the amendment. The original bill, as unanimously adopted by the Board of Aldermen last Tuesday, specified no limitation of the class of tenants to be protected, and hotel men had complained bitterly that under its terms the tenant paying $20,000 a year for a Park Avenue apartment could hale his landlord into court and argue the matter there.

After the amended bill had been adopted Mr. Cahill, who has been the Mayor's legal adviser in the matter, said he believed it would be sustained by the courts if attacked as unconstitutional, and that the amendment would strengthen it legally, as it could now be shown that it was applicable only to a class of tenants among whom there is ample evidence to show that a real emergency exists.

Edward P. Doyle of the Real Estate Board of New York, who led the fight against the original draft of the law, withheld comment when asked whether the modification would dissuade his organization from testing the law's validity in court.

Peter Grimm, president of the Real Estate Board, indicated last night, however, that no further fight against the emergency rent law was contemplated.

"We are pretty well satisfied with having got the amendment," said Mr. Grimm. "We still feel that the law is unconstitutional and will be so declared the first time it gets into a court, and we probably will not do any more about it."

On the other hand, the West Side Taxpayers' Association, at its June meeting at the Hotel McAlpin last night, appointed a special committee

Continued on Page Eight.

Instalment Due Tomorrow On Federal Income Tax

The second instalment of the Federal income tax is due tomorrow and failure to pay then makes the whole sum payable at once instead of in two more instalments after tomorrow's.

If the payment is made at the office of the Collector of Internal Revenue or if it is mailed, in either case it should be given or directed to the office at which the declaration was filed and the first instalment paid.

A few saving hours of grace for last-minute payers are provided by postoffices, as any remittment mailed before midnight tomorrow and postmarked June 15 is accepted as having been paid on that date.

CAMPBELL GUILTY, SENTENCED TO DIE

Stolidly Hears Judge Set Week of July 15 for Execution for Mrs. Mowry's Murder.

JURY OUT FOR FOUR HOURS

Refuses to Ask Clemency for Torch Slayer—Appeal to Be Filed at Once.

Special to The New York Times.

ELIZABETH, N. J., June 13.—Henry Colin Campbell, not long ago a publicity man with an income of $25,000 a year, sat pale and broken late this afternoon and heard a jury return a verdict of first degree murder, without recommendation of mercy, against him. Twenty minutes later he stood before Justice Clarence E. Case and was sentenced to die in the electric chair the week of July 15.

The 61-year-old, gray-haired man heard the verdict with the same stolid attitude that has been his characteristic throughout the trial. When the words, "Guilty of first degree murder"—with its following significant silence—were read by the foreman, he did not look up. It apparently was something he had grown to expect during his two months in jail.

To others, however, the verdict came as something of a surprise. Neither Campbell nor his attorney made any effort to deny the charge that he had bigamously married Mrs. Mildred Mowry, then, the night of Feb. 23, shot her and set fire to her body. But psychologists and alienists had testified that drugs and bodily ills might have unbalanced his mind.

Jury Asks for Doctors' Testimony.

Apparently that thought was entertained by the jury, for an hour and a half after the case had been given into their hands they asked that the testimony of two physicians be read to them. Both doctors—Guy Payne of the Essex County Hospital for the Insane and Lawrence Collins of Greystone Park—had told of his mental condition. But Justice Case ruled that the jurors had heard the testimony once and should base their conclusions on memory.

Then half an hour before the verdict was reached—at 3:50 P. M.—they sent out again, this time to ask, "What is the purpose of the Legislature in providing life imprisonment as an alternative of death in first degree murder?" Justice Case read the statute on the subject, but said it did not explain itself as to the reason. The jury again retired.

Throughout the day the small, clean court room was filled by the curious, the amateur criminologists and the attaches of the building. During the deliberation of the jury more persons came in than went out, for it was thought a decision would be reached quickly. But the jury considered the case for four hours to the minute.

Campbell's Attitude Stolid.

Of all those connected with the case, the central figure seemed the most unimpressed. He is a small, shrunken man with yellow skin and thin white hair. Throughout the trial he sat behind his attorney, head down, looking up only infrequently through rimless glasses. He never conferred with his counsel, and throughout this last day of the hearing he said nothing.

He was led into the court room when the jury sent out for the information about the alternative to capital punishment, but showed no sign of either hope or despondency. When the twelve men filed back to their room Campbell remained in the court. Some one asked whether he would allow his picture to be taken, and he shook his head negatively. That was all.

When word came that a verdict had been reached Campbell was staring dully at the floor. He did not look up when Justice Case went to the bench—with Justices Alfred A. Stein and Lloyd Thompson of the Court of Common Pleas as his guests—and he did not turn when Foreman Clifford A. Hosker slowly read the decision.

Mrs. Campbell sat in the second row of spectators, next to the newspaper reporter who has accompanied her throughout the trial. When the verdict was delivered she hung her head a little and seemed on the verge of tears. Then, after her husband

Continued on Page Ten.

MODERN buyers and renters are demanding a higher degree of comfort. Crane plumbing meets the present-day idea.—Advt.

WARDER ARRESTED ON FELONY CHARGE FOR ACCEPTING GIFTS

Also Accused of Misdemeanors for Failing to Examine City Trust and Owning Its Stock.

FREED ON BAIL OF $12,000

Maximum Penalty 12 Years—Former Banking Head in Public Office 38 Years.

HEARING SET FOR JUNE 24

He Appears as Witness Today With Ferrari and Di Paoli at Bankruptcy Hearing.

After a career of more than thirty-eight years as a public official with an excellent reputation, Frank H. Warder, former State Superintendent of Banks, was arrested yesterday afternoon for "taking unlawful fees," a felony charge punishable by ten years in prison and $4,000 fine. He stood silent and forlorn in a traffic court room at 300 Mulberry Street and heard Justice James C. Cropsey, designated by Governor Roosevelt to sit as a committing magistrate, issue the warrant for his arrest on the felony charge and two others for misdemeanors, each punishable by a year in jail.

For half an hour Mr. Warder was formally in the custody of Frank J. Langan, a detective assigned to the magistrate's court, who stood at his side, while bail was being arranged. He was released in $12,000 bail supplied by a surety company for a hearing on Monday, June 24. He is scheduled to appear today as a witness at a Federal bankruptcy hearing at 140 Nassau Street.

Others Face Arrest.

The charges against Mr. Warder were made by Moreland Commissioner Robert Moses, who has been investigating the State Banking Department in relation to the City Trust Company, closed by Mr. Warder on Feb. 11 with capital and surplus gone and large inroads made in the deposits. Mr. Warder is the first person arrested as a result of the failure, but other informations are being prepared and are expected to be filed soon. The public hearing scheduled for today was postponed until Tuesday in order that the work of preparing evidence against others may be expedited.

Mr. Warder had anticipated the issuance of warrants for his arrest and appeared at the court with his attorney, James T. Cuff, a former District Attorney of Kings County. Justice Cropsey went into the office of Chief Magistrate William McAdoo, where he was joined by Walter H. Pollak and G. Frank Dougherty, attorneys for the Moreland commissioner, while Mr. Warder waited outside.

When Justice Cropsey took his seat on the bench at 3:30 o'clock traffic court was over, the halls which are usually jammed were deserted and there were no spectators in the court room. Justice Cropsey called for Mr. Cuff and he came to the rail, followed by Mr. Warder. Without preliminary Justice Cropsey said:

"Mr. Cuff, information has been lodged here against the man whom you represent. I have three informations and three warrants, one charging a felony, violation of section 1826 of the Penal Code, the acceptance of fees or gratuities for the performance of public duty, and two misdemeanors, sections 1841 and 1857, with which you are no doubt familiar, a violation of the banking law providing that the Bank Superintendent shall not have ownership directly or indirectly in any corporation over which he exercises supervision, and a violation of paragraph two, section 10, the omission or failure of a public officer to do his duty, failing to order the required

Continued on Page Fourteen.

FRENCH FLIERS SIGHTED 900 MILES OUT, TRUE ON THEIR 3,500-MILE COURSE TO PARIS; AMERICAN PLANE IS WRECKED AT TAKE-OFF

Associated Press Photo.

AIRMEN ON THEIR WAY TO PARIS.
The French Fliers Who Hopped Off From Old Orchard, Me., Yesterday. Left to Right: Armeno Lotti Jr., Sponsor of the Flight; Jean Assollant, Pilot, and René Lefevre, Relief Pilot.

REPUBLICANS PICK CITY TICKET AUG. 1

Leaders of Five Counties Agree on Convention Date and Representation.

1,500 DELEGATES PLANNED

Hunt for a Fusionist to Head Slate Fails—Friends Push Mrs. Pratt's Candidacy.

The Republican county leaders of New York City, Samuel S. Koenig of New York County, Jacob A. Livingston of Kings, Albert D. Bunner of the Bronx, Joseph H. De Bragga of Queens and Clinton J. Sharrett of Richmond, agreed yesterday on Aug. 1 as a tentative date for the unofficial Republican city convention. They fixed the basis of representation as one delegate for every 500 votes cast for the Republican candidate for Governor last year. This is expected to produce about 1,500 delegates. The convention probably will be held in Carnegie Hall.

Mr. Koenig issued a call for a meeting of the New York County Executive Committee on Monday. This meeting will issue the call for the election of delegates in Manhattan. Similar action will be taken by the executive committees in the other counties.

Search for Candidate Fails.

So far as could be learned, the Republican leaders have made little or no progress in their search for a candidate for Mayor to head a fusion ticket. The only active avowed candidate now is Representative F. H. LaGuardia. Justice Gustave Hartman, of the City Court, for whom the Bronx district leaders have declared, has not been so active lately and

Continued on Page Twelve.

M'DONALD TO CONFER WITH DAWES SUNDAY

Premier Says They Will Open Question of Cooperation on Disarmament and Peace.

BOTH ARE EAGER FOR TALK

MacDonald Hopes 'Nothing That Human Beings Can Remove' Will Block Accord With Us.

Wireless to THE NEW YORK TIMES.

LONDON, June 13.—Two pipe-smoking statesmen will lunch together at a quiet country house in Scotland on Sunday. One will be Premier Ramsay MacDonald, who is on a vacation in his native village of Lossiemouth. The other is Ambassador Charles G. Dawes, who will step on British soil tomorrow. He will be received by King George on Saturday and leave immediately for the North to visit the Prime Minister on Sunday.

The meeting will take place at the royal burg of Forres, a small town in Elginshire, about sixteen miles from Mr. MacDonald's home. The Premier will go to the station to meet his guest and together they will ride through the romantic district, which figures in Shakespeare's "Macbeth."

The Premier and General Dawes will pass the Witches' Stone, a relic which the natives say brings luck to all who pass by.

A Time for 'Informality.'

"It will be one of the most informal lunches ever held in politics," said the Premier at his home today where he told of his plans to meet Ambassador Dawes.

"There are times," he said, "when informality is most effective. In the ordinary course of events it would not be necessary for the American Ambassador to see me on his arrival but the position of affairs is such that both he and I are anxious that there be no delay in getting to grips with the problems that await solution.

"In the short space of three or four hours the great question of Anglo-American cooperation in the cause of disarmament and permanent peace will be opened. I hope that nothing that human beings can remove will stand in the way of this attainment.

"That such a determination exists on both sides of the Atlantic to reach a firm understanding is well known.

"Our conference will be short. General Dawes intends to return to London the same afternoon.

"I am looking forward with great interest to meeting him and I will give him a hearty welcome."

According to present arrangements Ambassador Dawes will go to Windsor Castle on Saturday, when he will present his credentials to the King. He will then leave on the night train for Scotland and he will arrive at Forres just after noon. He is to be guest of honor at the Pilgrims' dinner here on Tuesday night.

Papers Hold Question Vital.

LONDON, June 13 (AP).—Few persons could have supposed during the recent general election that the British public's chief preoccupation immediately afterward would have been not with what party had issued victorious but with the new light which

Continued on Page Five.

YELLOW BIRD REPORTED 'O.K.'

Soars Over a Steamer 8 Hours 37 Minutes From Old Orchard.

SPEED SLACKENED ON WAY

But, With Fine Weather Ahead, Lotti Is Expected to Cross on Shorter Route in 28 Hours.

SWIFTLY ALOFT AT START

But Rome-Bound Plane, Following, Hits Water Pocket and Is Badly Smashed Up.

The giant Yellow Bird, the French monoplane, took off early yesterday from Old Orchard Beach, Me., and had covered close to 900 miles of her 3,500-mile flight to Paris when darkness settled over the Atlantic last night. The plane was reported true on her course, with all well on board.

A message from the master of the American freighter Wytheville reported that the Yellow Bird had flown over his vessel at 6:45 P. M., Eastern Daylight Time. The freighter was then approaching the ocean corner, which is 1,080 miles east and a little south of the plane's take-off point.

The Yellow Bird was reported by the Wytheville as having flown 900 miles in 8 hours and 37 minutes, the take-off in Maine having been at 10:08 A. M., Eastern Daylight Time.

This indicated an average speed of slightly more than 100 miles an hour, well below the ordinary cruising speed of the plane, which was making a 150-mile pace when it vanished in the haze off Old Orchard.

Lighthouse and Ship Report.

The message to The Associated Press from the Shipping Board vessel was as follows:

S. S. Wytheville, at sea, June 13.—The monoplane Yellow Bird passed over the American steamship Wytheville at 5:45 P. M., Eastern Standard Time, Lat. 41.09 degrees N., Long., 49.40 W. All O. K.

CULVER, Master.

About seven hours of silence had preceded the report from the steamer. Only once before the message of Captain Culver flashed into New York had the Yellow Bird been sighted. This was at 11:13 A. M., eastern daylight time, when the plane had passed over Matinicus Rock, eighty miles north-east of Old Orchard Beach.

The plane, then flying at 1,200 feet altitude, was observed by the keeper of the lighthouse on the rocky point, which juts twenty miles further into the Atlantic than the take-off point. The plane had then been an hour and five minutes in flight, and apparently had cut its pace sharply since the burst of speed at the start.

Green Flash Wrecked in Sand.

Although the French plane got away successfully, the attempt of the American plane, Green Flash, to start its flight to Rome had met with disaster. The Green Flash after a fine start struck a sand pocket on the Maine beach and both wheels were broken.

When the plane tilted over on its nose, the motor was damaged and the fuselage badly smashed. The flight of the Bellanca monoplane to Rome was postponed indefinitely.

The French airmen disappeared, unaware of the ill-luck that befell the Americans.

Apparently it had been the plan of Armano Lotti Jr. and his pilots, Jean Assollant and René Lefevre, to proceed at a comparatively easy pace to the ocean corner and then, upon "turning" it for the long over-water hop to the French coast, get the benefit of the strong tail winds which were reported there yesterday.

This would enable the plane to save on its gasoline supply and at the corner catch a tail wind which should add thirty-five miles an hour to its speed.

Ideal Weather for Fast Passage.

Scores of transatlantic steamships were in the aerial pathway of the plane last night and additional vessels will be in position to catch sight of the plane today. However, it is possible that the Yellow Bird may elude most of the steamships, since, as the gasoline load is decreased by consumption, the plane will climb too high to be observed from steamship bridges.

Perfect weather was ahead of the Yellow Bird when it went aloft from the Maine beach in a perfect take-off. Gasoline sufficient for thirty-

Continued on Page Three.

Young Shuns City Welcome on Arrival Today, So Greeting to Paris Delegates Is Called Off

New York's official welcome to Owen D. Young, Thomas Nelson Perkins and Thomas W. Lamont, American commissioners at the recent reparations conference, which was to have been held today on their arrival on the Aquitania, was canceled yesterday at the request of Mr. Young and his associates themselves.

Preparations had been made for an elaborate reception of the men who brought about an amicable agreement between the allied nations and Germany, ending ten years of post-war difficulty. The arrangements were under the direction of Police Commissioner Whalen, chairman of the Mayor's Committee for the Reception of Distinguished Guests, who had wireless Mr. Young about the projected reception. Yesterday both Mayor Walker and Commissioner Whalen received radiograms from Mr. Young on the Aquitania asking to be permitted to return quietly. Mr. Whalen conferred with Mayor Walker at noon and announced that the plans for the reception were abandoned.

Mr. Young's message to Commissioner Whalen was as follows:

Dear Mr. Commissioner: My associates, Mr. Thomas Nelson Perkins and Mr. Thomas W. Lamont, join me in expressing to you and through you to his Honor, the Mayor, our sincere appreciation of the distinguished attention which you propose. I am sure the Mayor will not misunderstand us when we say that we cannot find in our hearts justification for the acceptance of such an honor for a service rendered as private citizens which any number of other Americans could and would have done as well or better had the job fallen to them to do. Then, too, it will be time enough to celebrate when the new plan is made effective by the nations, which necessarily includes favorable action by our own government. Many thanks.

OWEN D. YOUNG.

To Mayor Walker Mr. Young wired:

Please let me come home quietly. May I ask you to accept for yourself and to convey to the distinguished men who have agreed to act on your committee my heartfelt thanks for the honor which you and they have already done me by this invitation. My associates, Mr. Perkins and Mr. Lamont, join me in this request.

OWEN D. YOUNG.

Swedish Fliers Repair Plane but Must Wait Until Weather Permits Start From Iceland

Special Cable to THE NEW YORK TIMES.
All rights reserved.

REYKJAVIK, Iceland, June 13.—Captain Albin Ahrenberg and his two companions, Lieutenant Flodén and Radio Operator Ljunglund, made a short and successful trial flight with the Sverige this morning.

Although the radiator had been repaired to Captain Ahrenberg's satisfaction, there was no question of undertaking the next lap of the Stockholm-New York flight. Weather reports from Ivigtut, Greenland, were very unfavorable, Captain Ahrenberg said, and there were no immediate prospects of hopping off.

REYKJAVIK, June 13 (AP).—The radiator of the Junkers monoplane required the attention of the fliers most of the morning, but showed no sign of weakness when it went up for a trial flight early in the afternoon. When they went out to board their plane they were cheerfully singing the refrain "It Is Going to Be Better." Although all anxiety seemed to have vanished, they are taking no risks, but are looking the plane over carefully to guard against repetition of previous disappointments.

Their now extensive experience in flying in the vicinity of this island has led them to the opinion that Iceland is a good intermediate station for this route, offering as it does many natural flying harbors.

On their next hop the aviators will be well furnished with food supplies in the event they should be compelled to descend between drifting ice cakes whence a take-off might be impossible.

By HELGE BANGSTED.
Meteorologist for the Danish Government.

Special Cable to THE NEW YORK TIMES.
All Rights Reserved.

IVIGTUT, Greenland, via Copenhagen, June 13.—Stormy, cloudy and rainy weather here. I have therefore stopped Captain Ahrenberg and Lieutenant Flodén from starting from Reykjavik today.

Special to The New York Times.

WASHINGTON, June 13.—A new American device for furnishing distilled water for drinking purposes in the event of a forced landing at sea is being carried by Captain Ahrenberg, T. O. Klath, returned commercial attaché at Stockholm, revealed here today.

The device was presented to Captain Ahrenberg by Mr. Klath before he departed from Stockholm on behalf of the American manufacturer. It utilizes the moisture expelled in breathing to distill sufficient purified water to sustain life over a long period, he explained.

WOMEN DRYS PRAISE SIR ESME'S STAND

Law Enforcement Committee Says He Has Set Example for Other Diplomats.

LAUD PROHIBITION BUREAU

Address of Chancellor Flint at Syracuse University Called Inspiration to Youth.

The New York State Women's Committee for Law Enforcement, at a meeting of the trustees yesterday at its headquarters, 129 East Fifty-second Street, adopted resolutions praising Sir Esme Howard, the British Ambassador, for refusing to allow alcoholic beverages in the embassy in Washington.

Sir Esme has increased the "friendly feeling between the English-speaking nations by recognizing the standards set by this country," and has thereby "set an example for all other diplomats in Washington to show equal consideration in respecting our national institutions," according to the committee.

The committee, which has backed the Jenks bills in Albany and has worked considerably for a State prohibition enforcement act, also announced that it would send copies of its resolution to the State Department at Washington for transmission to Sir Esme.

Another resolution adopted praised the Prohibition Enforcement Bureau of the Treasury Department which "has recently demonstrated its ability to meet emergencies caused by a State's defection from the duty of supporting the Constitution." It also expresses gratitude to Prohibition Commissioner Doran for his "prompt and efficient action" and the "earnest hope that the bureau's work will be crowned with equal success in New York State, which, like Wisconsin, is unprotected by any State law checking the manufacture and sale of alcoholic beverages."

The law enforcement group extended its congratulations to Chancellor Flint of Syracuse University for his commencement address "with its emphasis on loyalty to the Constitution and observance of law." The women's committee declared his speech to be an inspiration to the youth of that university and a challenge to the best instincts of modern youth.

The officers of the New York State Women's Committee on Law Enforcement are Miss Grace van Braam Roberts, chairman; Miss Ruth Morgan, honorary chairman; Mrs. Cleveland H. Dodge, Mrs. Roswell Miller and Mrs. John D. Rockefeller Jr., honorary vice chairmen.

Other officers are Mrs. Richard Aldrich, Mrs. Schuyler Warren, Mrs. John Winters Brannan, Miss Helen Richards, Miss Mary E. Dreier, Miss Bertha Rembaugh and Miss Elizabeth B. Collier.

Members of the board of trustees who met yesterday were:

Mrs. D. Leigh Colvin	Mrs. E. M. House
Mrs. H. E. Dreier	Mrs. W. W. Nichols
Mrs. John Farr	Mrs. H. H. Welles Jr.
Mrs. Henry van K. Gillmore	Mrs. W. G. Willcox
Mrs. A. H. Hausrath	Miss Alice M. Davison
Mrs. Ripley Hitchcock	Mrs. Charles N. Edge
Miss Ella D. Maclaurin	Mrs. John H. Finley
Mrs. Robert A. Miller	Mrs. Chauncey Hamlin
Mrs. James M. Pratt	Mrs. William B. Hill
Mrs. Stanley White	Miss Alida Lattimore
Miss Helen Davis	Mrs. Harry R. Miles
Mrs. Sherwood Eddy	Mrs. G. T. Powell
Mrs. John Ferguson	Mrs. Ten Eyck Wendell
Mrs. W. P. Graham	Mrs. Halsey W. Wilson,
Mrs. John G. Hibben	
Mrs. Wilton Merle-Smith	

Jones Law Is Extended to Liners in Port; Dry Agents to Board Ships to Make Arrests

Members of the enforcement squad and regular customs inspectors will hereafter board ships docked at piers in New York Harbor and make arrests under the Jones law, according to a decision taken at the Custom House yesterday in a conference between high customs officials and heads of the French Line.

The conference was a result of the presence of a bootlegger on the pier at the steamer France Wednesday night and the seizure of an engineman laden with cognac, ostensibly for shore delivery. After the discovery officials of the French Line conferred with Philip Elting, Collector of the Port, and other officials.

The French Line, which has wearied of continued publicity resulting from petty smuggling on ocean liners, volunteered to use every means in its power to stop it and took steps yesterday to tighten the guard on ships and at piers.

Because inspectors were not sure if they had the right to arrest a man on a foreign ship they released the fireman Wednesday night after taking several bottles of cognac from his pockets. The bootlegger who was found on the pier disappeared during the excitement and the inspectors had to report the incident to their superiors without being able to produce a culprit.

Following the ruling yesterday, in which Mr. Elting and George W. Brewer of the legal division agreed that the Jones law did permit arrests on ships, the inspectors were taken back to the France to try to find the fireman. Captain Jean Simon mustered the entire personnel of 128 men and the three customs men tried to identify one. They could not.

It was said that the legal department of the French Line has conferred with Federal judges and received promises of cooperation in punishing offenders. Charles S. Haight, attorney for the line, explained that the line had done everything "conceivable" to eliminate smuggling and that it welcomed the Collector's decision to board ships under the Jones law.

BORAH FORCES TEST FOR LIMIT ON TARIFF

Watson Gives Way for Vote Today on Acting on Farm Schedules Only.

SOME INSURGENTS OPPOSED

Similar Proposal by Senator King in Finance Committee Is Rejected by Republicans.

WASHINGTON, June 13 (AP).—A Democratic and Republican independent drive against the House tariff bill got under way in the Senate today, with indications pointing to an early vote on a proposal to limit revision to farm products.

After the Senate Finance Committee had rejected a resolution by Senator King, Democrat, of Utah, directing the committee to confine revision to agricultural products, Senator Borah made the same motion in the Senate and asked for a vote tomorrow.

Senator Watson, the Republican leader and a member of the Finance Committee, objected to Senator Borah's request for unanimous consent, but paved the way for consideration of the resolution tomorrow by agreeing not to continue today's business over until that time. Mr. Watson announced privately his "violent" objection to the plan.

While Senator Borah appeared confident of gaining the support of the Democrats, the outcome of the vote—if such is to be obtained—was in doubt tonight.

Some Democrats Are Opposed.

Some Democrats, especially those from the South, are understood to favor protection for many of the non-agricultural commodities of their section, and also to desire an opportunity to seek a downward revision of some industrial rates. Some of the Republican independents are seeking relief for certain industrial as well as farming interests of their States, and their votes for a revision restricted to agriculture also were in doubt.

Senator Watson, who declared in the Senate yesterday that revision to the extent of that provided in the House measure was inevitable, was marshaling his forces tonight to vote against the Borah resolution.

Senator Edge of New Jersey, a Republican member of the Finance Committee, described the proposal as "revolutionary" in that it directed a standing committee of the Senate what to do.

Referring to rejection of the King resolution in committee by 11 to 7, Senator Harrison of Mississippi, a minority member of the committee, asked Senator Watson if he thought the Borah proposal would be voted down with like precision.

"I don't know anything about that," Mr. Watson replied, "but I intend to find out."

Committee Vote on Party Lines.

The vote in the committee was along strict party lines. Of the eight Democrats on the committee only Senator Walsh of Massachusetts was absent. The minority move took the Republicans by surprise, coming while the committee was hearing witnesses on valuation methods of basing rates.

Before the motion was tabled Senator Reed, Republican, of Pennsylvania had it amended for exclusion of sugar from the agricultural category.

Witnesses divided again today in arguments on valuation methods presented before the full committee, some favoring retention of the present system of basing ad valorem rates on foreign values, and others urging a change to United States value.

Fight Pressed on Secrecy Rule.

Special to The New York Times.

WASHINGTON, June 13.—By a vote of 45 to 29, Senator Jones, the Republican whip, caused the Senate to consent today to establish as its pending business, suggested changes in the rules of secrecy when Presidential nominations are discussed, but it seemed assured that he would be willing to lay aside this matter tomorrow in favor of Senator Borah's proposal, which, in effect, directs the Senate Finance Committee to confine its discussions on the tariff bill solely to the farm schedules.

Senator Moses, chairman of the Rules Committee, was determined that the Jones resolution should be pushed into the background. He begged for consideration of the Borah tariff proposal instead.

In the vote to take up the Jones resolution, seventeen Republicans, twenty-seven Democrats and Senator Shipstead, Farmer-Labor, supported it, with twenty-four regular Republicans and five Democrats in opposition.

The Republicans voting for the motion were: Borah, Brookhart, Capper, Cousens, Cutting, Frazier, Hatfield, Howell, Johnson, Jones, La Follette, McNary, Norris, Nye, Schall, Steiwer and Vandenberg.

The Democrats opposing the motion were Glass, King, Overman, Ransdell and Smith.

FRENCH SAY TARIFF MEANS TRADE WAR

Ex-Premier Marsal Asserts Barrier Would Put Europe in Economic Subjection.

'MORAL PRINCIPLE' SCORED

Stephane Lauzanne Warns That Defense Measures May Lead to Commercial Strife.

Special Cable to THE NEW YORK TIMES.

PARIS, June 13.—It is with the greatest misgiving not only for their own export industry but also for the commercial peace of the world that French writers on economic and political matters are now writing about United States tariff increases.

Following a protest of the French chambers of commerce, there has been recently a flood of criticism upon the new tariff bill. Thus, in the publication Actualities, which is directed by Henry Berenger, the former Ambassador; Francois Marsal, the former Premier and Finance Minister, and Stephane Lauzanne, articles are published today which take a very pessimistic view of the effect of the extension of protectionism on the peace of the world.

The decision of President Hoover, M. Marsal writes, is awaited with the greatest interest.

"How can he reconcile this commercial policy which tends to close American frontiers to European products with the American financial policy which necessitates enormous transfers of foreign money for the settlement of interallied debts?" he asks.

After describing the situation created by the new bill, he adds:

"These increases in the tariff are in no way justified by necessity arising from an adverse commercial balance. We, therefore, are led to believe that the United States wishes to become a closed State, prohibitionists in every way, surrounded by an almost insurmountable tariff barrier which will encourage even those industries which are purely artificial.

"Thus they will be able to compete advantageously with all the industries in all economically feebler countries and place the world, especially Europe, in a state of veritable commercial and financial subjection.

"Does such policy, we would ask, accord with the ardent desire of all nations to enter at last into an era of pacification from which will be excluded all imperialisms and all feudalities, both military and economic? It is with regret that we ask the question, but if gold supremacy and economic constraint weigh too heavily on peoples they will be as difficult to bear as the military menaces from which Europe suffered so much from 1870 to 1918."

Stephane Lauzanne, writing in the same vein, quotes Ramsay MacDonald's phrase, "Superprotection is nothing else than supernationalism," and says bluntly that the new tariff bill makes commerce between Europe and America impossible.

"The attitude of the United States is all the more strange because it is not only in contradiction of the rules of sound logic, but also of the rules the country had itself adopted," he says. "I recall only a few years ago Charles E. Hughes telling me, 'All we ask is the liberty to take our chance in the world markets and we accept all loyal competition.'

"On our side we have done nothing to prevent such liberty for American products in the world markets or in our own. It is the United States which is closing its markets to all countries of the world and reducing our chance to zero.

"Once more we are seeing the application of a principle which is not one of perfect morality: 'Do what I tell you, but don't do as I do.'

"The result is that a defense organization is beginning to form itself in Europe against America. And experience has taught us that defense organizations easily become organizations of attack.

"Are we going to see an economic war between the two continents? It would be dreadful. Any war, whatever adjective is attached to it, is dreadful. Those who are leading us toward this economic war should think twice."

ASK REPRISAL BY BELGIUM.

Trade Bodies Denounce Tariff Here as Prohibitive.

Special Cable to THE NEW YORK TIMES.

BRUSSELS, June 13.—Many Chambers of Commerce in Belgium are voting resolutions of protest regarding the proposed new American tariffs, which would affect Belgian manufacturers of linen, cotton, wool, window panes, cement and brick.

The Antwerp Chamber has sent a letter to Paul Hymans, the Foreign Minister, saying that these tariffs amount to prohibition and are in flagrant opposition to the decisions of the International Chamber of Commerce, which recommends curbing, rather than increasing, tariffs.

"No nation has neglected this recommendation with such haughty, brutal egoism as the United States, the letter says.

The Antwerp Chamber then calls upon M. Hymans to introduce retaliatory legislation should the tariffs be voted by the American Senate.

7 MORE COUNTRIES PROTEST ON TARIFF

Notes From Europe and South America Are Forwarded to the Senate Committee.

EACH CITES SPECIAL ITEMS

State Department Acts to Inform Senators Engaged in Revising the Hawley Bill.

Special to The New York Times.

WASHINGTON, June 13.—Notes from seven governments protesting against increases in tariff duties proposed in the Hawley bill have been received by the State Department since the House passed the measure last month, and have been forwarded to the Senate Finance Committee for its consideration in revising the bill.

The communications were from Austria, Switzerland, Uruguay, Spain, Italy, Persia and Norway. Representations had been received from sixteen other countries before the House passed the measure, including Great Britain, France, Argentina, Canada, Australia, Cuba, Germany, Belgium and Czechoslovakia.

The texts of the notes have not been made public but they are described as in general contending that commercial conditions will be severely affected by the proposed new rates, and taking up in particular items in which the countries are specially interested.

In the recent notes Austria protested against the rates on manufactures generally; Switzerland, watches and embroideries; Uruguay, frozen meats; Spain, agricultural products, preserves, olive oil and pimentoes; Persia, rugs and carpets; Norway, stock fish, roe and cheese; Italy, foodstuffs, tomato paste and canned tomatoes.

Copies of the correspondence were transmitted by the State Department to the Senate Finance Committee in response to a Senate resolution, and also in accordance with the policy of keeping Congress informed of the attitude of foreign governments toward tariff questions. For the same reason the earlier notes were sent to the House Ways and Means Committee.

In addition to such views of foreign governments, the State Department also receives reports from its diplomatic representatives abroad from time to time bearing upon tariff questions and these are forwarded to the Treasury and Commerce Departments as well as to the Tariff Commission for information.

Squeeze Three Lemons...

BUT first consider the slender grace of these tall-stemmed glasses and the glory they'll add to any proper concoction. Each glass is edged with gold and decorated with a bright-hued rooster. The black glass tray holds the glasses in place with a nickel rail and can be conveniently transported by the center handle. $10.

OVINGTON'S

"Gifts from all over the World"

Fifth Avenue at 39th Street

Telephone: Caledonia 3700

The RUMSON

THE JOHNSTON & MURPHY SHOE

STYLED TO PERFECTION

An ideal realized . . . in the RUMSON . . . for the most particular gentleman. Hand-sewn at the bench . . . simple in lines . . . graceful in proportion . . . elegant as the most costly custom-built shoe. Finished in Bark Tannage—black or tan.

Downtown Store—11 Cortlandt Street

EXCLUSIVE LASTS AND PATTERNS — DESIGNED AND SOLD ONLY BY

WHITEHOUSE & HARDY, INC.

BROADWAY AT 40TH ST. 144 WEST 42ND ST. 20 EAST 42ND ST.

11 CORTLANDT ST.—NEAR BROADWAY

PHILADELPHIA - 1311 CHESTNUT ST.

MOVES IN CONGRESS FOR A DRY INQUIRY

Continued from Page 1, Column 2.

two assistant attorneys and an additional commissioner for the district to handle prohibition cases there.

The resolution offered by Representative Schafer was referred to the Rules Committee and may not be acted upon until the December session. It would set aside a fund of $25,000 for the expenses of the investigating committee, which would be composed of three Senators and four Representatives.

The committee would be called upon to investigate "prohibition enforcement, particularly with reference to the many fatal shootings by Federal enforcement agents, and to formulate recommendations and submit proposed legislation to Congress which will protect the lives and liberties of the American people as intended by the framers of the Constitution."

Another paragraph in the Schafer resolution read:

"The excessive toll of human life taken by Federal officers charged with enforcement of prohibition, culminating in the assassination of Henry Wirkula, near International Falls, Minn., has caused the citizens of the Republic to become fearful that their lives may be snuffed out at any time they traverse the public highways."

Administration leaders were inclined to frown upon the Schafer plan, deeming that the work the committee would do would duplicate that of the Congressional Commission asked for by President Hoover to study prohibition administration and aid his law enforcement commission, and for which resolutions are pending in the House and Senate.

A total of 135 civilians have been killed by Federal prohibition enforcement officials during the past eight years, Mrs. Kahn declared in submitting the list obtained from the prohibition bureau, the details of which have been published in the newspapers.

Says List Is Not All.

"And this includes only those actually killed in efforts to enforce the dry law," she said. "It does not include the hundreds of persons who have been wounded in dry law shooting affrays like Senator Greene of Vermont, shot and crippled by an officer's bullet during a bootlegging chase through Washington streets.

"This total does not include the number of persons killed by State and local dry enforcement agents during the same period. Addition of these victims will bring the total up to nearly 500 persons. I have taken the number of killings by Federal men from the official records of the Prohibition Bureau in order that no dry crusader may assert that I obtained my facts from a wet, and therefore a biased, source."

Mrs. Kahn recalled that under a bill introduced by her yesterday the sum of $25,000 would be paid the dependents of persons killed "wantonly" by Federal dry officers.

"Thus about three and a half or four million dollars would be paid the dependents of these men," she said. "Perhaps if this is done, the taxpayers, realizing the cost of taking human life in attempts to enforce prohibition, will cry for modification."

Mrs. Kahn intends to press the measure for passage at the beginning of the regular session in December.

"And if these killings continue at the rate they have been going on since the prohibition law became effective, the rate of about one civilian life per month," Mrs. Kahn asserted, "there is going to be a widespread demand for passage of my bill at the next session. Those who are already pledging their support of the measure are neither wets nor drys, they are humanitarians."

Order as to Use of Arms.

Announcement of the Prohibition Bureau order as to the use of firearms, which was signed by Commissioner Doran, attracted wide interest.

The order reads as follows:

Circular Letter No. 453.
April 22, 1929.

To Prohibition Administrators, Special Agents in Charge, Narcotic Agents in Charge and Others Concerned:

The increased penalties provided for in the Jones-Stalker act may lead some of the prohibiton agents to believe that they are now justified in using firearms to prevent the escape of alleged violators of the national prohibition act.

Much of the good work now being accomplished by the agents of this service can, as you know, be instantly undone by the reckless use of firearms. Officers who instruct the less experienced agents in their work should, therefore, emphasize the necessity for strict compliance with the instructions contained in Paragraph 25, Regulations 4, and as a precautionary measure it should now be brought to the attention of each and every one of the field officers operating under your direction.

They should be particularly instructed that the discharge of firearms, except in authorized target practice, will not be sanctioned by the bureau unless it is done in self-defense or to prevent the taking of human life. The fact that a prisoner is escaping from an officer's custody is not in itself sufficient to justify the use of a gun to apprehend him.

A copy of this circular should be furnished to each of the officers operating under your direction and a receipt or other evidence of the fact that he has read and understands it should be made a matter of record in your office.

Please acknowledge the receipt of this circular.

JAMES M. DORAN,
Commissioner of Prohibition.

Report on Detroit Shooting.

Mr. Lowman came to the defense of Jonah Cox, customs border patrolman, who shot and killed Archibald Eugster at Detroit.

"We have received final reports from the customs agents with reference to the shooting of Eugster, an alleged rum-runner, by Jonah Cox, customs border patrolman," he said. "A customs picket boat, manned by two customs patrolmen, was stationed near the mouth of the River Rouge, in the city of Detroit. They discovered a rum-runner going into the River Rouge and pursued her. The rum-runner had a crew of four men. The government boat had two men. Just before the government boat overhauled the rum-runner, the rum runner was beached and the men escaped into the brush.

"The customs picket boat had orders not to leave their station, and so one of the customs agents went to call help from the base to take charge of the rum-runners' boat and its cargo of Canadian liquor, leaving one customs patrol agent in charge of the government picket boat and its prize.

"Shortly after that the rum-runners returned and tried to recapture their boat and its cargo, and in the struggle that ensued Eugster was shot by Customs Patrolman Cox. It was so evident that the shooting by Cox was done in the regular line of his duty that the local authorities made no arrest and exonerated Cox from any charge.

"We have not yet received a full report of the case of Border Patrolman White, who shot one Virkula at International Falls, but we have received advices that the report is on the way here in the mails."

Mr. Lowman also justified the shooting of J. J. Thompson near Silver City, N. M. Thompson, he said, was apprehended by a deputy sheriff and agent delivering ten gallons of whisky. He drew a gun and opened fire and the fire was returned by the officers, Mr. Lowman said. Thompson was hit in the left side and was taken to the hospital. He had been arrested twice previously and convicted once.

RUM CRAFT FLEE DETROIT.

Smugglers Shift Bases Because of Dry Drive in Area.

WINDSOR, Ont., June 13.—Many of the speed boats and tugs of the lower Detroit River rum fleet had cleared tonight from the Amherstburg sector, it was learned here. Their destination was believed to be Port Colborne and Bridgeburg or other ports along the north shore of Lake Erie.

Their captains evidently intend to try operations in the Buffalo sector where they believe the dry enforcement lines have been weakened by the continued transfer of rum chasers and officers to the Detroit area.

Other rum crews of this front contemplate also a removal to Frieau, Port Stanley and Port Dover on the Canadian side, from which they could operate toward Erie, Pa., and Conneaut, Cleveland and other northern Ohio ports.

HOUSE BY 250 TO 113 REJECTS DEBENTURE

Continued from Page 1, Column 1.

months, and until today the House leaders had avoided a vote on it. It was ruled out of order when the farm bill was under consideration in the House as an original proposition, and there was no test on it when the House agreed to the first conference with the Senate on the farm problem.

It was said today that the House leaders had dodged a vote on the debenture plan to save the faces of the farm belt Republicans who were averse to recording themselves. When the Senate early this week defeated the conference report because the debenture section had been eliminated, and gave notice that it would not yield until the House had taken a direct vote, the Longworth-Tilson organization decided that it had no choice except to call the roll in the House on the amendment.

Only thirteen Republicans withheld their support from the Tilson motion. Thirty-three Democrats, among them thirteen from New York, voted with Mr. Tilson in opposition to debenture section.

The Republican majority stood almost solidly with the administration. The thirteen Republican dissenters come from Wisconsin, Iowa, South Dakota, Michigan and Kansas. With the exception of Kansas, these are the States which usually have one or more Republican "bolters" on party measures.

The vote on eliminating the debenture provision was:

FOR ELIMINATION—250.

Republicans—217.

Ackerman	Hall (N. D.)	Pritchard
Adkins	Halsey	Purnell
Aldrich	Hancock	F. M. Ramey
Allen	Hardy	Ransley
Andresen	Hartley	Reece
Andrew	Hauzen	Reed (N. Y.)
Arents	Hawley	Robinson (Ia.)
Bacharach	Hess	Robsion (Ky.)
Bachmann	Hickey	Rogers
Bacon	Hoch	Rowbottom
Baird	Hoffman	Sanders
Barbour	Hogg	(N. Y.)
Beck	Holaday	Schafer
Beedy	Hooper	(Wis.)
Beers	Hope	Sears
Blackburn	Hopkins	Seger
Bolton	Houston	Selberling
Bowman	Hudson	Shaffer (Va.)
Brand (Ohio)	Hughes	Short
Britten	D. Hull	Shott
Brumm	Irwin	Simmons
Burdick	Jenkins	Simms
Burtness	Johnson (Ill.)	Sloan
Butler	Johnson (Ind.)	Smith (Idaho)
Cable	Johnson	Snow
Campbell	(Neb.)	Sparks
(Pa.)	Johnson	Speaks
Carter (Cal.)	(Wash.)	Sprout (Ill.)
Carter (Wyo.)	Johnston	Stafford
Chalmers	(Mo.)	Stalker
Chase	Kading	Stobbs
Chindblom	Kahn	Stone
Clague	Kaynor	Strong
Clancy	Kearns	(Kan.)
Clark (Md.)	Kelly	Strong (Pa.)
Clarke	Kendall (Ky.)	Sullivan (Pa.)
(N. Y.)	Kendall (Pa.)	Summers
Cole	Ketcham	(Wash.)
Coole	Kiefner	Swanson
Cooper (Ohio)	Kiess	Swick
Cooper (Wis.)	Knutson	Swing
Coyle	Kopp	Taber
Craddock	Korell	Taylor
Culkin	Kurtz	(Tenn.)
Dallinger	LaGuardia	Temple
Darrow	Lankford	Thatcher
Davenport	(Va.)	Thompson
Davis	Leatherwood	Thurston
Denison	Leavitt	Tilson
De Priest	Leech	Tinkham
Dickinson	Lehlbach	Treadway
Dowell	Letts	Turpin
Dunbar	Lucas	Underhill
Dyer (Mo.)	McClintock	Vestal
Eaton (Col.)	(Ohio)	Vincent
Eaton (N. J.)	McCormick	(Mich.)
Elliott	(Ill.)	Wainwright
Ellis	McFadden	Walker
Englebright	McLaughlin	Watson
Estep	(Neb.)	Weaver
Esterly	Magrady	Watson
Evans (Cal.)	Manlove	Welsh (Pa.)
Fenn	Mapes	White
Fish	Martin	Whitley
Fort	Miller	Wigglesworth
Free	Moore (Ohio)	Williams
Free	Morgan	(Ill.)
Freeman	Mouser	Wolfenden
French	Murphy	Wolverton
Garber (Va.)	Nelson (Me.)	(N. J.)
Gifford	Newhall	Wolverton
Gilbert	Newton	(W. Va.)
Goodwin	Niedringhaus	Wood
Graham	Palmer	Woodruff
Guyer (Kan.)	Parker	(Mich.)
Hadley	Pattengr	Wyant
Hale	H. J. Pratt	Yates
Hall (Ill.)	Ruth B. Pratt	Zihlman

Democrats—33.

Aswell	Douglass	Mooney
Auf der Heide	(Mass.)	Moore (Va.)
Bloom	Drane	O'Connell
Boylan	Fitzpatrick	(R. I.)
Cartwright	Green	Quayle
Carley	Griffin	Smith
Cochran	Kincheloe	(W. Va.)
(Mo.)	Lea (Cal.)	Somers (N. Y.)
Crosser	Lindsay	Sullivan
(Ohio)	Ludlow	(N. Y.)
Cullen	McCormack	Whittington
Dickstein	(Mass.)	Woodrum
Douglas	Mead	(Va.)
(Ariz.)	Montague	Yon

AGAINST ELIMINATION—113.

Republicans—13.

Browne	Johnson	Schneider
Campbell (Ia.)	(S. D.)	Selvig
Christgau	Lambertson	Sinclair
Hull (Wis.)	Lampert	Williamson
James	Nelson (Wis.)	

Democrats—100.

Abernethy	Garrett	Oliver (Ala.)
Allgood	Gasque	Oliver (N. Y.)
Almon	Glover	Palmisano
Arnold	Goldsborough	Parks
Ayres	Greenwood	Patman
Bland	Gregory	Patterson
Box	Hall (Miss.)	Peavy
Briggs	Hammer	Pratt
Browning	Hare	H. T. Rainey
Brunner	Hastings	Ragon
Buchanan	Hill (Ala.)	Rankin
Bushy	Hill (Wash.)	Rayburn
Byrns	Howard	Romjue
Canfield	Huddleston	Rutherford
Connolly	Jeffers	Sabath
Cravey	Johnson	(Texas)
Cartwright	(Okla.)	Sandlin
Clark (N. C.)	Johnson	Sirovich
Collidge	(Texas)	Steagall
Cooper	Jones (Texas)	Stedman
(Tenn.)	Kerr	Steele
Cox	Lankford	Stevenson
Cross (Texas)	(Ga.)	Summers
Davis	Lee (Texas)	(Texas)
Dominick	Linthicum	Tarver
Doughton	Louis	Taylor (Col.)
Drewry	McCloskey	Tucker
Driver	McDuffie	Vinson (Ga.)
Edwards	McSwain	Warren
Eslick	Milligan	Whitehead
Evans (Mont.)	Moreland	Williams
Fisher	Nelson (Mo.)	(Texas)
Fuller	O'Connor	Wilson
Fulmer	(La.)	Wingo
Gambrill	O'Connor	Wright
Garner	(N. Y.)	
(Texas)	Oldfield	

Pairs.

The following were paired on the motion to strike out the debenture clause:

For.	Against.
Snell (R)	With Poe (D)
W. E. Hull (R)	With Brand (Ga.) (D)
Michener (R)	With Christopherson (R)
McLeod (R)	With Kvale (F.-L.)
Ramseyer (R)	With McKeown (D)
Shreve (R)	With Doxey (D)
Spearing (D)	With Sabath (D)
Merritt (R)	With McMillan (D)
Jonas (R)	With Frear (R)
O'Connell (N. Y.) (D)	With Bell (D)
Crail (R)	With Hull (Tenn.) (D)
Porter (R)	With Collins (D)
Cramton (R)	With Kunz (D)
Connery (D)	With Kemp (D)
Corning (D)	With Igoe (D)
Hall (Ind.) (R)	With Bankhead (D)
Timberlake (R)	With McClintic (D)
Mrs. Norton (D)	With Lanham (D)
De Rouen (D)	With McReynolds (D)
Mrs. Langley (R)	With Hudspeth (D)
Backbee (R)	With Mansfield (D)

General pairs and until further notice:

Reid (Ill.) (R)	With Underwood (D)
Gibson (R)	With Owen (D)
Menges (R)	With Doyle (D)
Colton (R)	With Crisp (D)
Golder (R)	With Celler (D)
Brigham (R)	With Sproul (Kan.) (R)
Crowther (R)	With Garber (Okla.) (R)
Michaelson (R)	With Welch (Cal.) (R)
Griest (R)	With O'Connor (Okla.) (R)
Parkins (R)	With Doutrick (R)
Curry (R)	With Cochran (Pa.) (R)

The bill provides for the creation of a farm board of nine members, one of whom is to be the Secretary of Agriculture, ex-officio. It authorizes the creation of stabilising corporations to dispose of crop surpluses. They will pay 3½ per cent interest on money lent to them by the government.

MERCHANTS BACK HOOVER.

Association Here Opposes Farm Export Debenture Proposition.

Support for President Hoover in his opposition to the export debenture plan for farm relief was voted yesterday by the board of directors of the Merchants' Association of New York. The resolution was sent by the board to Senators Wagner and Copeland, and to members of the House of Representatives from New York.

Willis H. Booth, president of the association and all the other officers were re-elected at the directors' meeting, to serve another year.

Hotel CUMBERLAND

Broadway and 54th Street

Double Room and Bath for Two, $18.00 Weekly

Parlor, Bedroom and Bath 25.00-35.00-40.00 Weekly

Inspection Solicited—Inquire Mgr.

Telephone COLumbus 7400

PRIMADORAS please men who must keep *Clear-Headed*

PRIMADORAS are made expressly for the business men of this swift-moving age. The fine bouquet of their choicest Havana leaf appeals to critical smoking tastes. And you can light a Primadora at any hour of your busiest day with the certain knowledge that your mind will stay active, and that your head will stay clear!

Try Primadoras . . . enjoy one today. You'll understand why they deserve their popularity as New York's largest-selling clear Havana . . . as the *one* Havana that keeps you clear-headed!

"CROWNS"

newest, slender shape 3 for 50¢

box of 50, $8.00

THE PERFECT HAVANA *for* ALL-DAY SMOKING

FRENCH FLIERS SEEN 900 MILES AT SEA

Continued from Page 1, Column 8.

five hours of flight was aboard the plane. Lotti's plan, however, was to make the flight in twenty-eight hours. Barring mishap, the ideal weather conditions should make this time possible.

Lotti's course, as approved finally, was to fly to the east to the steamship lane turning and then to take the ship lanes on a more northerly course, his objective on the French coast being St. Nazaire, north of the mouth of the Loire. If, however, he saw signs of bad weather ahead on that course, Lotti had an alternative course open to him.

This would take him over Fayal in the Azores and thence northward to the French coast. The first course is over a distance of about 3,500 miles. The second course is about 4,200 miles and would put a severe strain on the fuel reserve of the monoplane.

Dr. James H. Kimball, meteorologist of the Weather Bureau, who advised the fliers that the time was opportune for a take-off, said that he expected the fliers would be able to take the short route. He said that the ocean weather last night and today would be as fine as that encountered by Colonel Charles A. Lindbergh and Commander Richard E. Byrd.

"They should have westerly winds all the way," he said, "with only small stretches of overcast sky and possibly showers. There is no storm in their path nor any fog. Conditions are as near perfect as they ever become over the north Atlantic, and they should make a beautiful flight."

Lefevre to Pilot at Night.

The schedule of Assollant, who was at the controls when the plane left, called for him to reach the point where the Wytheville reported the plane before nightfall. Lefevre, relief pilot and a specialist in night flying, was to take over the controls at night.

If the Yellow Bird maintains the rate of speed indicated by Captain Culver's report of her position she will have about seven hours of night flying. Daylight should find the plane within 1,200 miles of St. Lazaire and about 700 miles due west of the Spanish coast. This area is thick with ships at this season of the year.

The fact that the plane can easily escape the observation of ship captains was demonstrated by the scores of vessels which early last night plowed their way under the speeding monoplane without sighting her.

Nine ships are due here Monday which were along the course of the Yellow Bird during the night and day, namely, the American Farmer, coming from London; the Italian liner Roma, from Genoa; the White Star liner Cedric from Liverpool and the motorship St. Louis of the Hamburg American Line.

Others due Monday are the Red Star liner Pennland from Antwerp, the French steamer Rochambeau from Havre, the Hellig Olav of the Scandinavian American Line from Copenhagen, the Atlantic Transport liner Minnetonka from London and the Lituania of the Baltic American Line from Danzig.

The Cunard liner Mauretania and the flagship Leviatian of the United States Lines, which sailed Wednesday afternoon, are both speeding across the Atlantic for England. Both are fast ships and should have been in a position under the Yellow Bird during the night. No word was received by either line last night.

Some time today the Yellow Bird will pass near the big Columbus of the North German Lloyd Line, which sailed from New York Monday. The Columbus is a fairly swift liner and during the day should be more than 2,000 miles east of this port.

Among the ships closer to the European side which may sight the plane are the American Banker, the De Grasse and the Muenchen, eastbound, and the Hamburg-American liner Thuringia and Saturnia of the Cosulich Line, which are due here next week.

The Albertic of the White Star Line, the Cameronia of the Anchor Line, the Swedish-American liner Kungsholm, the Atlantic Transport liner Minnewaska and the United States liner Republican, all of which sailed from New York June 8, are nearing European ports on the course which the Yellow Bird is following.

Most of the ships have been instructed to report to line offices here if the plane is sighted.

YELLOW BIRD'S TAKE-OFF GOOD

Craft Develops High Speed From the Beginning.

From a Staff Correspondent of The New York Times.

OLD ORCHARD BEACH, Me., June 13.—The sudden crescendo of a roaring motor could be heard far down the broad white beach at 10 o'clock this morning. Startled gulls rose in flocks and sped with cries over the breaking surf to the solitude of the sea.

Again the motor crashed a warning and a propeller spun a glistening circle of metal. The wide wings of the Yellow Bird stirred and the monoplane lurched forward awkwardly. The roar of the engine drummed to higher pitch and as the sun struck on its saffron sides the plane swung around and was pointed straight down the shingle.

A second later and the Yellow Bird, released at last after weeks of monotonous waiting for fair weather, started down the sandy pathway between the crumbling rollers and the needle grass.

Its speed pounded up and quickly waned as a soft spot in the sand was deftly skirted. Then, as its pace rose to 100 miles an hour, the monoplane streaked over a mile and a quarter of runway.

Daylight showed of a sudden under the wheels and the plane was actually off on its long and lonely flight to Paris. It was exactly 10:08 A. M. when it left the sand and flashed into space. Jean Assollant, leaving his bride of three days behind, tilted the shining nose of his plane skyward and flew in a long, sweeping circle.

Hatless, his flaxen hair tousled, Assollant could be glimpsed at the controls as the beach receded beneath the plane. Hunched in the second control seat was Armeno Lotti Jr., sponsor of the attempt to fly a French plane with a French crew over the transatlantic path blazed by Colonel Charles A. Lindbergh. He wore a blue suit and a smart gray hat. He might have been en route to a business appointment, rather than about to fly the Atlantic.

Further back in the fuselage, René Lefèvre, navigator of the plane, was bent over a desk table where the maps of his course were spread.

Spectators had only a fleeting glimpse of the three men as the plane turned and, flying low, headed toward the east. Patches of haze had settled over the sea and for several minutes the yellow plane skirted the sand out of sight as it sped through the mist.

Climbing slowly but with constant acceleration of his speed, Assollant guided the monoplane in a five-mile circle and then, when the chromed nose of the Yellow Bird was again due east, he speeded up to 150 miles an hour and disappeared behind a bank of white clouds hugging the blue line of the horizon.

The drumming of the motor died into silence as the plane passed out of earshot. Quiet settled on the shore. The gulls settled carefully into the sea again, only to rise with screams as the motor of the Bellanca monoplane, Green Flash, signaled its take-off.

The plane, bound for Rome, had been poised beside the Yellow Bird on the beach. As the French plane veiled itself in the white cloud bank, the Green Flash started down the beach.

Misfortune overtook it before it left the sand. Speeding at ninety miles an hour, the plane struck a water pocket at the edge of the breakers and was smashed up. The pilots, Roger W. Williams and the navigator, Captain Lewis A. Yancey, were unhurt. Their flight, however, has been indefinitely postponed.

The casualness with which the three young Frenchmen started their flight was displayed at breakfast in their hotel. They literally laughed their way through the meal and then hurried through the half-light of daybreak down to the beach and their plane.

Even Assollant's bride, formerly Miss Pauline Parker, a New York chorus girl, was in high spirits during the early hours. Later, however, when full realization of the danger of the flight swept over her, her laughter ended in spells of weeping.

Fueling Through the Night.

A report of perfect weather conditions had been received by the fliers last night from Dr. James H. Kimball, meterologist of the New York Weather Bureau and the task of fueling the Yellow Bird had proceeded through the night. Several hundred gallons of gasoline, which had remained in the tanks of the monoplane for the past two weeks, were pumped out.

A total of 1,007 gallons of gasoline mixed with benzol was put aboard. This added 6,079 pounds to the weight of the plane. The fueling was not completed until the first streak of dawn had appeared in the east. When Lotti and his companions reached the plane they carefully checked the fuel and gave their instruments a final inspection.

The food supply for the trip was stowed away in a closet at the rear of the cabin. Lotti earlier had intended to take only bananas, but changed that plan. He took twelve chicken sandwiches, twenty-four oranges, a dozen each of lemons and bananas, three quarts of water, two quarts of hot coffee and a quart of cold coffee.

Joyous as Zero Hour Nears.

The gayety they had displayed at breakfast was sustained as the hour of the take-off approached. Lotti, a slender figure, 31 years old, wealthy in his own right and attempting the flight purely as a sporting venture, whipped up the enthusiasm of his fellow fliers.

He, as the only one of the trio speaking English, had a few jests in spare for the American mechanics working on the monoplane. He was alert in his supervision of the work—giving his horn-rimmed spectacles an occasional wiping as though to make sure nothing befogged his vision.

Assollant, wearing brown golf knickers, a gray pullover, minus hat and coat, was eager to be off, and said so. He arranged with his wife that she should take the next French ship out of New York and rejoin him in Paris. So that worry was not on his mind.

Lefevre, who, like Assollant, is 24 years old, was as calm as ever. Taller and more robust than his companions, Lefevre is also the most serious of the group. He went about the last-minute preparations systematically and without joke or smiles. Yet, if possible, his confidence that he would dine tomorrow night in Paris, was even greater than that of his comrades.

Tractor Required to Budge Plane.

At 9 A. M. the tide was at full ebb and the hour of departure at hand. About a hundred of the thousand spectators who had assembled to witness the take-off volunteered in the task of pulling the plane down to a lower point on the beach. Theirs was no sinecure, for the Yellow Bird at its departure weighed more than six and a quarter tons. When the volunteers began to haul away at the ropes they found the plane would not budge.

Examination disclosed that the tail skid had been driven deeply into the sand by the heavy load. A tractor was called into service. The plane was pulled out and then towed a mile and a half to the northern end of the beach.

As the French plane moved slowly up the sand, the American Bellanca, about half its size, taxied behind the Yellow Bird. When the take-off points were reached, the two planes were swung around to face inland, with the American plane nearest to the sea. Movietone apparatus, photographers by the score and broadcasters were huddled about the planes and the fliers.

Last-Minute Inspection Made.

Before starting the motors for the usual warming-up period the fliers went over their planes in a last and thorough test. Assollant took his wife into the tiny cabin of the Yellow Bird and sided her to squeeze between the gasoline tanks and up to the cockpit, his post of duty. Lefevre and the flight mechanic, Raoul Leroy, went over the tail skids, the rudders and the wings looking for faults.

Lotti, who was chatting quietly with friends who had come from New York to wish him bon voyage, took occasion to express his thanks for help extended to him.

"I appreciate all that you Americans have done for us," he said, "and if the flight goes as successfully as I anticipate I will make it a point to help any American fliers who make flights from my country to yours."

Assollant Puts in a Word.

Assollant, who came out of the plane at this moment, caught the drift of Lotti's remarks. The young pilot rattled off a phrase or two in fluent French.

"We are happy to start," the translator explained for him. "We have waited long enough. I hope we will get safely over."

Then, making use of one of his linguistic achievements, he added with a broad grin:

"Okay!"

Amid a chorus of affirmation from the laughing group near the plane, Assollant turned quickly to his wife. He gave her a quick kiss and then as she started to cry he hopped into the cabin and ran forward to his place in the cockpit.

Leroy, the mechanic, ran a ladder up the side of the nose of the plane and at Assollant's direction tinkered with the motor for a moment.

Lotti turned to Kenneth Boedecker, service manager of the Wright Aeronautical Corporation, one of his advisers on fuel, and talked briefly to him. Lefevre, with a wave of his hand, got into the cabin and seated himself at the navigator's table. Abruptly Leroy finished his tinkering at the motor and nodded to Assollant.

Offer Americans First Chance.

"Okay!" shouted Assollant to Lotti, who turned and walked over to the crew of the Green Flash, standing beside their plane.

"Are you ready?" he said, "If so, you may take off first."

"No," said Captain Yancey.

"Well," replied Lotti, turning back, "I'm taking off."

"Good bye and good luck," sang out Yancey and Williams together.

Lotti, however, had ducked into the plane and gone forward to drop in the wicker chair beside Assollant. The motor had been started and was standing out its racket, swelling at times to an ear-splitting roar and then dying away to a mere rumble as Assollant increased or decreased the fuel supply.

Finally he opened the throttle twice and with the double roar the plane moved forward, turned and started cumbersomely down the sandy pathway.

Wind and Sand Pitfalls Eluded.

It moved off at a speed of 35 or 40 miles an hour and had proceeded 150 yards when the soft spot in the sand loomed just as a side gust of wind began to thrust up under one wing.

Assollant detected the wind threat instantly and by so doing gave proof of his skill as an airman. He shut down the motor with a quick movement and the pace of the plane fell away virtually to nothing.

The onlookers saw the propeller spin down almost to a complete stop. Then as Assollant sensed his triumph over the treacherous gust and saw that he had avoided the water pocket, he opened the motor wide.

The Yellow Bird leaped forward and fifty-one seconds later the wheels left the ground. It was a beautiful take-off and the plane went into the air within a yard or two of the point where Assollant, several days ago, said he planned to start "climbing." The monoplane went into a six-mile breeze out of the southeast.

Trailed by Coast Guard Flier.

As soon as his craft was up Assollant began his long swing over the sea. The Yellow Bird was up twenty-five feet when it passed over the first of the rollers. Two miles out to sea the plane had risen to 100 feet. He held the plane at that altitude as a Coast Guard amphibian plane, piloted by Lieutenant L. K. Melka and carrying a radio broadcaster, fell in behind.

As the Yellow Bird veered out to take the circular course Assollant had chosen, the Coast Guard plane cut across the circle and as the transatlantic plane lost itself in the cloud bank, Melka drove his plane to an altitude of 1,000 feet and began to trail it, staying about a quarter-mile behind.

Soon after Melka had joined the French plane, the latter began to climb and soon was 2,400 feet up. Upon attaining that elevation, Assollant evidently decided to hold to that course, one, incidentally, which kept him above the haze, the low-lying cloud and vagrant patches of fog which the plane began to encounter as it stood out to sea.

Behaving Wonderfully at Top Speed.

In radio messages broadcast from the Coast Guard plane, those on the beach heard that the Yellow Bird was behaving "wonderfully" and that the 600-horsepower Hispano Suiza motor was rapidly pulling it away from the slower amphibian.

Lieutenant Melka followed the Yellow Bird forty miles before turning back. At that time the French plane was straight on its course for Cape Sable.

Lieutenant Melka said that the plane was flying at top speed when he banked for the turn back to Old Orchard. When he first went into position behind the Yellow Bird he could dimly see Assollant and Lotti back of the glass of the cockpit.

When he tried a few minutes later to make them out, he found that the fleeing plane ahead had shrunk to the size of a hand. When next he looked the Yellow Bird literally was a bird—in so far as size went—and, as he turned, a final look back showed the sky empty and the roaring plane gone behind the gray clouds in the northeast.

The Yellow Bird did not take a mascot, an alligator which had been given to the fliers having died. Suspended in the cabin, however, was a silk American flag, the gift of the newspaper men who have been covering the preparations for the flight. A scroll that accompanied the flag read as follows:

To the crew of the Yellow Bird:

We know of no greater display of our confidence than to place our flag in your hands for delivery at Le Bourget as a token of American good-will.

About 100 letters also were aboard the plane. They had been mailed to the fliers from various parts of the country under outside envelopes, and if the plane gets through, will be stamped and dropped in the French post by M. Lotti.

Green Flash Suddenly Wrecked.

Meanwhile, as the Yellow Bird sped away, the Green Flash had roared its way down the beach. Roast chickens and hot coffee had been put aboard and Mrs. Yancey had kissed her husband good-bye and started toward the hotel, where she planned to join Mrs. Assollant in a wait at the radio for news of the flight.

The Bellanca, however, after traveling 600 yards, struck the water pocket. A spurt of water, thrown high by the speed of the plane, was the first sign of trouble.

Captain Yancey said later that he sensed a ground loop "coming on" and immediately dumped the 546 gallons of fuel aboard the Green Flash. At the same moment Williams cut the switch. The right front wheel, bearing the burden of the stricken plane, collapsed.

The monoplane turned in the sand and the second wheel broke. This sent the plane, nose first, into the sand. Yancey and Williams hopped out as the tanks back of them began to show signs of sliding forward into the cockpit.

The spectators, who had gasped at the sudden disaster which had overtaken the plane, began racing for the spot.

Fliers Talk of Another Attempt.

Many of the onlookers tried driving their automobiles over the wet sand. The machines skidded and caused some confusion. By the time the first of the spectators had reached the plane Captain Yancey had removed most of the instruments. The left wing of the plane was smashed and the propeller broken.

Williams said that the plane could not be repaired. He and Captain Yancey were debating tonight three offers of new planes and financial backing for another attempt.

Mrs. Assollant, although bravely trying to conceal her concern, was worried tonight because of the silence of the Yellow Bird's radio. She expressed confidence, however, that messages would start later when, because of night conditions, the wireless set of the plane would attain greater range.

Mrs. Assollant left here tonight and is due at the Grand Central Station tomorrow at 5 A. M. She will stay at the Ritz Tower, Madison Avenue and Fifty-seventh Street.

LINDBERGH NEAR COURSE.

From His Yacht He May Have Seen French Airmen Pass Over.

PORTLAND, Me., June 13 (AP).—The cruiser Mouette, with Colonel and Mrs. Charles A. Lindbergh aboard, was holding west again tonight after a week's cruising along the Maine coast.

The boat tied up at Cape Porpoise for a short time this afternoon while Colonel Lindbergh took on supplies and provisions.

A report from the Coast Guard station at Fletcher's Neck that the Mouette passed there soon after 2 o'clock indicated that the young man who flew the Atlantic two years ago might have viewed either the take-off or a part of the flight of the three young Frenchmen who headed for Paris this morning.

FRENCH FLIERS' ROUTE, THEIR PLANE, AND AMERICAN CRAFT THAT CRASHED AT TAKE-OFF.

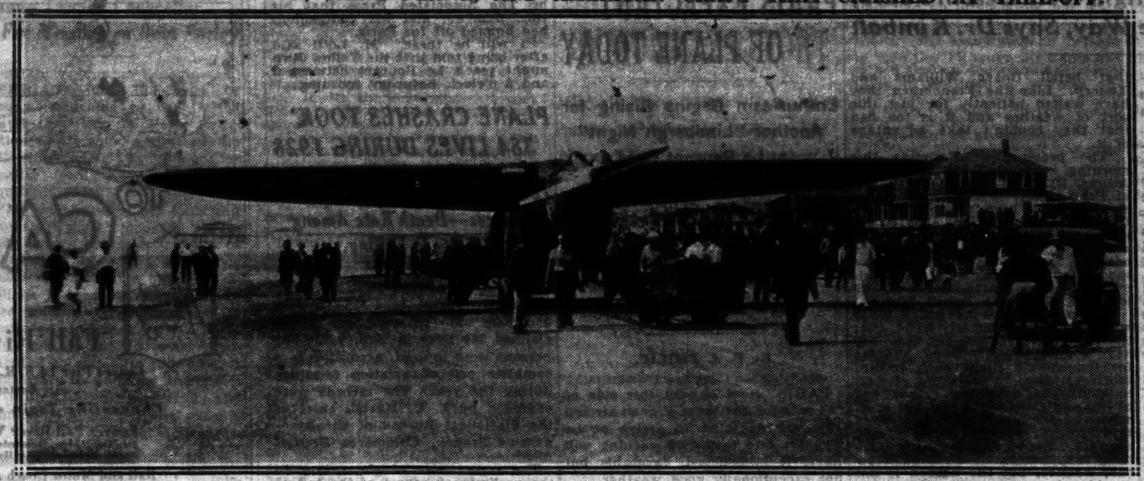

Times Wide World Photo.

The Yellow Bird, the Bernard Monoplane of the French Airmen, Ready for Her Mile-and-a-Quarter Run on the Beach at Old Orchard Yesterday on the Take-Off for Paris.

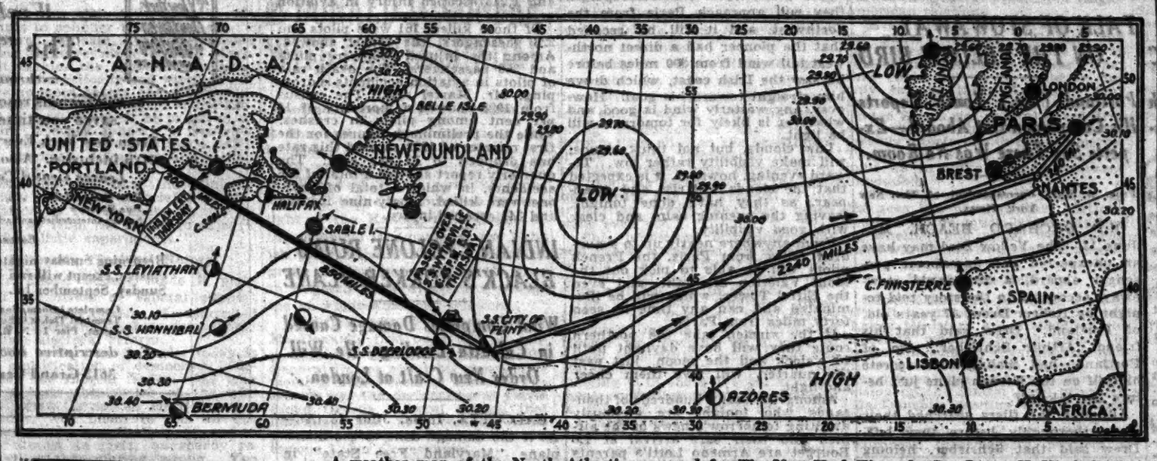

A weather map of the North Atlantic prepared for The New York Times by Dr. James H. Kimball of the New York Weather Bureau. It shows the course planned by the French fliers and weather conditions along that course, including the position of ships from which weather reports came. The arrows show the wind direction. A white circle means clear, a half-colored circle partly cloudy, a black circle cloudy and a circle around the letter R, rain. The distance from Old Orchard to Paris on this route is 3,530 miles.

Times Wide World Photo.

Jean Assollant, Pilot of the Yellow Bird, and His Bride of a Few Days.

Times Wide World Photo.

This Photo Shows the Wrecked American Plane Green Flash After It Struck a Water Pocket on the Beach at Old Orchard, Me., in Its Attempt to Take Off Yesterday on a Non-Stop Flight to Rome.

Public Notices

Daily $1.00 an agate line
Sunday $1.15

The New York Times maintains a complete record of all missing persons sought through this column. Address inquiries Public Notice Department, The New York Times.

ALEX, PLEASE COME HOME OR WRITE. Mother is sick. FATHER, 31 St.

JACK LANGWEILER. Communicate with Irvin. Important.

CLAIMS AGAINST ESTATE OF MARY A. Videll should be presented to Peter Videll, administrator, 380 5th Av.

WEAR WELL SHIRT SHOP HAS BEEN sold. Present claims before June 21. HARRY EISEN, 300 Ralph Av., Brooklyn.

WILL GEORGE KOLODNICK KINDLY COMmunicate with Joseph A. Smith, counselor at law, 763 Broad St., Newark, N. J.?

HARRY STEINHARDT HAVING DISsolved partnership from Economy Lamp Shade Company, absolves from all liabilities, effective May 24, 1929. H. STEINHARDT.

CERTIFICATE NO. 62715 FOR 83 SHARES of the National Sugar Refining Company of New Jersey stock in the name of Tibbott having been lost, transfer stopped, all persons cautioned against negotiating same. Notify company, 120 Front St., New York.

STORE OF H. FARBER, 315 EAST 161ST St., New York, is to be sold by order of Trustee. Open for inspection Friday, June 14, from 10 A. M. until 6 P. M. All creditors will present claims to the Hardware and House Furnishing Credit Men's Association, 1,133 Broadway, New York City.

HAVING SOLD MY STOCK I ANNOUNCE to my friends in aviation and the bar my resignation as President and General Counsel of Washington-New York Air Line, Inc., and Washington Airport, Inc., and removal of my law offices to Colorado Building, Washington, D. C., specializing in aviation, corporation and departmental matters. JESSE C. DUKE.

The New York Times will pay a reward of $100 to any one causing the arrest and conviction of a person or firm obtaining money under false pretenses through fraudulent advertising published in its columns.

5½% and the Best Investment For July Dividends

Those with July dividends to invest, no matter what the amount, cannot find a safer investment than the Guaranteed First Mortgage Certificates sold by the Title Guarantee and Trust Company.

At the present time they yield 5½%.

Behind these Certificates, in the form of a written GUARANTEE, stand the knowledge, experience and resources of the

Bond and Mortgage Guarantee Co.

The oldest, the safest, the best

Capital Funds $19,000,000

176 Broadway, New York.
11 East 45th St., New York.
271 West 125th St., New York.
370 East 149th St., New York.
St. George, S. I.

175 Remsen St., Brooklyn.
160-06 Jamaica Ave., Jamaica.
Bridge Plaza North, L. I. City.
Mineola, Long Island.
Riverhead, Long Island.

CREDIT YOURSELF IN THIS BUSINESS OF LIVING!

THIS business of living is pleasantly conducted at the Westover. Transit conveniences surround you . . . Broadway and West End bound you . . . a superior social setting distinguishes you! 2, 3 and 4 Room suites. Serving pantries. Electrical refrigeration.

Dine and dance in the famous Viennese Room!

HOTEL WESTOVER
253-263 West 72d Street
Burton T. White Management
John D. Green, Resident Mgr.

Good Business to pay only $7

DEE ROSS
One of 50 John Ward lasts at $7. Semi-brogue lines. Imported calf. Rubber heels.

Men who can buy as they like, buy shrewdly. They know it does not cost a large organization like ours as much to make or sell shoes as it costs others. In "Dee Ross" they know they get a high grade shoe, the price of which has been cut down by modern efficiency.

John Ward MEN'S SHOES

555 5th Avenue
26 New Street
1389 Broadway
26 East 42nd Street
23 Cortlandt Street
1113 Broadway
1661 Broadway
Open until midnight
227 Broadway
262 West 125th Street
Brooklyn
348 Fulton Street
Also shops in Newark and Philadelphia

The 42nd Street Store is OPEN ALL NIGHT

THE ABODE OF AN IDEAL CLIMATE

SOUTH AFRICA enjoys more health-giving sunshine hours than many lands long famed as "sunny." Most of South Africa lies over 3000 feet high, only the narrow coastal fringe being under 1500 feet elevation. The country enjoys an equable, temperate climate ideally adapted to Americans and Europeans.

If a healthy climate is your desire, South Africa is your goal.

Many marvelous natural wonders ... Colorful peasant life ... All the usual outdoor sports ...

Hotels and railroads with excellent comfort and convenience.

Obtain detailed, illustrated booklet NE-15 and information from

TOURIST BUREAU OF South Africa
Room 457 11 Broadway, N. Y. C.

ADVERTISING BUSINESS FOR SALE $6,500

Here is a bargain and an opportunity! Firm established 1916. Sales $4,500 (about). Advertising Company incorporated 1927. Assets $7216.37. Liabilities $2310.11. Cash in bank $1387.11. Bills receivable $3428.26 (every one of these paid). Orders in house $1628. Operating expenses low. Bright future. A real bargain. B 772 Times.

Ready-to-Wear SHIRTS

These shirts are as beautifully tailored and of as fine materials as the custom shirts this house has specialized in for over sixty years. $5 and up.

KASKEL AND KASKEL

DUNLAP HATS ... FINE HABERDASHERY

567 Fifth Avenue (Between 46th and 47th Sts.)

WICKERSHAM 4600

FLY
TO ALBANY
over the Hudson River in a de luxe SEAPLANE
85 MINUTES

- Leave in speed boats from foot of East 42nd St. 10 a.m. and 3 p.m. Direct connection to Seaplane. Returning leave Albany 3 p.m. and 5:30 p.m.
- FARE: one way, $17.50; round trip, $33.50
- Reservations may be booked at 45 West 45th Street (Bryant 4156), at leading New York hotels, McBride's Ticket Agencies, Air Associates and Tourist Agencies. Night & Sunday Phone Van. 6000. Ext. 864.

COASTAL AIRWAYS Inc.

ATLANTIC CITY

NEW YORK

▲ A 60 MINUTES. Save time and enjoy it—let fast, luxurious Sikorsky Amphibions whisk you like magic over cities, coast line and bright blue water. Land at your destination clean, calm and refreshed!

FARE: One Way $30, Round Trip $54

Service Operates Twice Daily

For RESERVATIONS and further INFORMATION phone Curtiss Flying Service, Hotel Biltmore or any established theatre or steamship agency.

CURTISS FLYING SERVICE
27 West 57th Street, New York City
Tel. Wickersham 9600
"World's Oldest Flying Organization"

Interior Decorator Wanted

AN IMPORTANT firm of interior decorators in New York require the services of a decorator. This man must have sound architectural training, must be competent to read plans of interiors and have an absolute knowledge of all epochs and styles in furniture and decoration. He must be capable of developing beautiful interiors.

This advertisement is directed to a man with the ability to earn a very large salary. Write us fully of your qualifications and experience. We will arrange an interview for you with out client. Address

F. J. M., care of
Batten, Barton, Durstine & Osborn, Inc.
383 Madison Avenue, N. Y. C.

EUROPE
via the
MEDITERRANEAN
By the S. S. California from New York July 2.
Good company
Tempting menus
Continuous open buffet
Delightful entertainments
A master itinerary
A superb ship
Moderate Rates
THOS. COOK & SON
585 Fifth Avenue 253 Broadway
527 Madison Avenue
in co-operation with
WAGONS-LITS CO.
701 Fifth Avenue

The CARDINAL
AN APARTMENT HOTEL
243 WEST END
1 & 2 ROOMS
Low Rents
Hotel Service
Serving Pantry
This is a Bing & Bing Building

AIRPLANE TOURS OVER NEW YORK
Giant Tri-motored Planes. Enthusiastic guides. Connecting Coach Service from Hotel Astor (Times Square), 3 hours round trip. 2:30 P.M. $9.50. 8:00 P.M. $12.50.
Full information and reservations at theatre ticket agencies or phone Bryant 4550, ask for Mr. Stewart.
Wings OVER NEW YORK Inc. MAIN LOBBY, HOTEL ASTOR

ASSISTANT TO GENERAL MANAGER

Old established house requires young man, not over 30, unusually adapted for detail, keen personality, neat appearance, unlimited ambition to improve his future, no objection to hours, sober, accurate and exceptionally good at figures, having a good clean social background and confident of his ability. Work in office and outside on investigations and willing to make journeys anywhere. Apply by letter, stating religion and giving qualifications, salary expected and references. P 768 Times Downtown.

FLIGHT START HEARD ON AIR OVER NATION

Vivid Word Picture of Take-Off of Yellow Bird and Crash of Green Flash Told on Radio.

ONE ANNOUNCER IN A PLANE

Goes Out to Sea With French Craft Until It Fades in Distance—Yancey Spoke Before Accident.

Radio listeners on a chain of 140 stations yesterday morning heard an eyewitness account of the take-off of the Yellow Bird for Paris told from three stations along a four-mile beach and then from the air for fifty miles at sea.

Among the voices heard was that of Lewis Yancey, navigator of the ill-fated Green Flash, which was badly damaged at the take-off in a ground loop. Throughout the broadcasting the voices of the speakers were accompanied and sometimes drowned out by the hum and roar of the motors as the engine experts and mechanics gave them the final running tests before the take-off.

Four announcers took part in the broadcast which came to New York listeners over WJZ and WEAF of the National Broadcasting Company's chain. At the control station in the hook-up on the beach, which was at the hangar, was W. L. Foss. At the south end of the beach stood Captain C. E. Fogg and four miles away at the north end was L. P. Pitman. Broadcasting from the Loening amphibian, piloted by Lieutenant W. L. Melka of the Coast Guard, and which flew forty miles out to sea with the French plane, was the chief radio officer of the Coast Guard, Ralph de Cota.

Planes Ready Just Before 10 A. M.

"Both planes are ready," Captain Foss announced at the control station a few minutes before 10 o'clock. "There is a big crowd here and it is growing larger. The mechanics are busy over the planes, around them and under them, and each plane is surrounded by a shifting group of the curious."

The announcer was interrupted by the roar of a motor.

"They have started the engine of the Yellow Bird, and now I'll shift you to the north end of the beach."

Then Mr. Pitman's voice came over the air.

"The Bernard is coming this way, its engine running, and towed as well. The Green Flash is also moving up. From here they seem to be moving very slowly. Now they are turning the Yellow Bird around."

The announcer then described the setting—a clear sky overhead with a bit of white haze over the blue ocean, the white beach dotted with groups of persons stretching in a great curve for miles, and overhead two or three planes with the Coast Guard amphibian waiting for the take-off.

"Here she comes, the Yellow Bird, and she's coming fast. She's a mile away—here she is—" Then the listeners heard the roar of the engine as the great monoplane flashed by. The control switch was thrown and the tale taken up instantly by another speaker two miles down the beach.

Again another excited voice:

"Here she comes. Here she comes like the wind. Its the Yellow Bird. She's trying to get off. She's flying, five feet, ten feet off the sands. The pilot is turning. They splashed just before she got off."

The announcer's excited voice faded out in the roar of the engine as the plane passed close overhead.

"Assollant has turned her out to sea toward the east. The plane is climbing slowly but steadily. He's fifty feet up now, perhaps a hundred, and a couple of miles away. He's flying beautifully."

Then Mr. De Cota, flying 1,000 feet high above the Bernard, speaks into the microphone. His story is carried by wireless to the land station and then flashes all over the country.

"She looks pretty, that Yellow Bird," Mr. De Cota says. "We are right over her. She shows up pretty against the blue water. She's still climbing and going fast—going fast away from us into the east. We can't keep up with her. She must have nearly a 1,000 feet now. How fast she flies. Assollant is pulling her steadily into the east and flying well.

"We are twenty miles out and she is getting away from us. She must be ten miles away now and still climbing. She's going fast, and she's awful pretty against the water. We can't go out much farther but the Yellow Bird is keeping on.

Yellow Bird Goes Out to Sea.

"She's almost out of sight and apparently still climbing. She's getting smaller and we are turning back. That water looks pretty rough down there.

"It is getting hazy and the Yellow Bird has gone. She's gone now and we're going back."

On the beach the announcers told the story of the accident to the Green Flash. The Bellanca, much smaller than the Bernard, carrying twice its own weight in fuel and oil started off gallantly enough.

"Here comes the Green Flash. She's picking up speed. Williams has the tail up. She's coming faster, sixty, seventy miles an hour. Something's happened. I can't see from here, but she seemed to turn and go over on her nose. People are running. She seems to have crashed on the edge of the water. I'll try to find out. They are nearly a mile from here, but it looks like a bad mess, a bad wreck."

A few minutes later the announcer cried joyfully that Williams and Yancey were safe. A few minutes before their attempt to get off Yancey had spoken over the radio.

"Roger and I want to thank everybody for helping us and it is up to us now. Our plane and engine are perfect. Dr. James H. Kimball has worked night and day charting the weather, and to him will be due the greatest of the credit if we come through. I want to also thank Kenneth Boedecker, the Wright Field engineer, who for the last seventy-two hours has worked, eaten and slept with our Whirlwind engine."

Williams and Yancey Here.

Roger Williams and Captain Yancey returned to New York last night aboard the Savoia Marchetti seaplane and immediately started work on plans to obtain a new plane.

Early this mornnig they called at the editorial rooms of THE NEW YORK TIMES to learn the latest news of the French fliers.

"We certainly wish them the best of luck," Williams said, and Yancey nodded. "They are good boys and have a good ship. They ought to get through."

Weather for Atlantic Flight Held Best in Years; Favoring Winds Whole Way, Says Dr. Kimball

No transatlantic flight since Colonel Lindbergh's crossing in May two years ago has been started with such favorable weather conditions. Dr. James H. Kimball, meteorologist, of the New York Weather Bureau, spent the greater part of the twenty-four hours preceding the take-off from Old Orchard yesterday morning gathering reports from all sources and plotting them on a map of the Atlantic and last night he was jubilant.

"For the first time this year we have a typical Summer distribution established over the Atlantic," he said. "A pronounced area of high barometer extends from the South Atlantic States over Bermuda, the Azores, Spain and Southern France.

"The fliers have far better conditions than Chamberlin faced and better weather than Colonel Lindbergh and Commander Byrd had over the ocean. They ought to have favoring winds ranging from fifteen to forty miles an hour all the way across with very few scattered cloud areas and possibly some slight local showers.

"I am very sorry about the mishap that befell Roger Williams and Yancey. Like the Frenchmen they have waited patiently for just this sort of weather and it is too bad that they couldn't take advantage of it.

"The pressure at Bermuda this morning read 30.42 inches; at the Azores, 30.32; at Lisbon, 30.28, and at Paris, 30.02. From the northern slope of this high the pressure in the west falls off to about 29.70 inches at the forty-eighth parallel and to about 29.60 off the Irish coast. Such a gradient insures moderate to fresh westerly winds over the entire course now being followed by the plane Yellow Bird.

"The air currents navigated today will have a southwesterly trend, over the area traversed tonight they will have a northwesterly trend, shifting for tomorrow's flight back toward southwesterly. In the areas of west to southwest wind the clouds will be low and rains will be encountered, otherwise the course will be marked by broken clouds and passing showers. Some rain and low visibility may be encountered tomorrow over France, but the hazard is not considered great since the wind there has shifted to westerly with rising barometer."

TEN FLIGHTS SPANNED THE NORTH ATLANTIC

Airplane Ventures Began With Navy's Feat in 1919—Two Crossings From East to West.

The North Atlantic has been crossed nine times since the flights of the navy seaplanes in 1919. Seven of the flights have been non-stop. The Navy NC-4 was the first to cross, flying from Newfoundland to Lisbon, with a refueling stop at the Azores.

A few weeks later the British pilot Captain John Alcock, and his American companion, Lieutenant Arthur Brown, startled the world by a non-stop flight from Newfoundland to Ireland in a little more than sixteen hours, still a record for the crossing.

Colonel Lindbergh was the next to make the journey, but instead of flying from Newfoundland he started from Roosevelt Field. He was quickly followed by Chamberlin and Levine, and Commander Byrd.

A few weeks later Edward Schlee and William Brock of Detroit flew from Harbor Grace, Newfoundland, to Croyden Field, outside London, the first leg of an eighteen-day flight to Japan. Last year Wilmer Stultz and Miss Amelia Earhart flew from Harbor Grace to the coast of Wales in a non-stop flight.

There have been two east to west successful crossings of the North Atlantic, the first by Captain Eric Nelson and Lieutenant Lowell Smith and their companions, who flew from England to Iceland, thence to Greenland and from there to Labrador and New York on the American Army round-the-world flight in 1924.

Last March Baron Guenther von Huenefeld, Captain Hermann Koehl and Major James Fitzmaurice flew from Ireland to the coast of Labrador in an attempt to reach New York.

Several attempts from both sides ended in disaster, the most recent that of last year, when Lieutenant Bert MacDonald attempted a solo flight from Harbor Grace alone in a small open-cockpit plane.

Of all the ocean fliers, however, none has had such good weather as is favoring the crew of the Bernard. Colonel Lindbergh picked good weather with a following wind, but according to Dr. Kimball he did not have conditions all the way across as favorable as the Frenchmen are likely to find.

When Colonel Lindbergh flew, he picked up a following wind before he had been in the air two hours and it stayed with him almost straight into Paris. He made the 3,600 miles in 33½ hours. He followed a course, however, close to the true great circle, far to the north of the course taken by the Yellow Bird.

Chamberlin, with Levine as a passenger, starting about two weeks after Lindbergh, struck head winds and cross winds for the first 500 miles, and then, as he crossed Nova Scotia, the winds began to help him and stayed with him until within about 200 miles off the coast of Ireland. Here he ran into a low pressure area which he had been warned against by Dr. Kimball, and veered several hundred miles off his course to the south, seeking to go around it. He discovered a helping wind on the south of the low pressure area, picked up the Manchester, took a bearing from the liner and next picked up Lands End.

From there, he laid a course up the North Sea for Germany, running into thicker weather every minute. Through the second night, at an altitude of 21,000 feet, he flew back and forth, fighting a storm that kept the airways of Europe from operating, and in the morning came down through it to find himself over Dortmund, on his course for Berlin. A short time later, with his fuel exhausted, he landed, having been up about forty-three hours, and in that time establishing a world's distance record of 3,911 miles. This distance was the straight line from point to point that he flew. As a matter of fact, he flew closer to 4,500 miles, because of the zigzag course made necessary by the weather.

Commander Byrd had something of the same experience with his trimotored Fokker. He also took the Great Circle Course, with Bert Acosta and Bernt Balchen alternating at the controls. Although Commander Byrd had helping winds much of the way, almost all of the ocean crossing was made in clouds and fogs and when the big plane arrived over France the whole area was covered with thick storm clouds. After circling for hours over France, he laid a course for the seacoast and came down after seeing the lighthouse at Ver Sur Mer on the Atlantic Coast near Caen.

During this same Summer, the Italian Francesco de Pinedo completed his great flying tour, which began with an east to west flight across the South Atlantic, with a return flight by way of the Azores to Spain and Italy. Commander de Pinedo was forced down in the sea near the Azores, towed into a sheltered harbor and then flew after refueling and repairs to Spain.

WILL START LONG FLIGHT.

Two Army Airmen to Begin Texas-Panama Round Trip Tomorrow.

Special to The New York Times.

WASHINGTON, June 13 — Two army fliers are scheduled to set out Saturday from Kelly Field, Texas, on a 6,441-mile round-trip flight to France Field, Panama.

The two fliers—Lieutenants Westside T. Larson and Lawrence J. Carr, instructors at Kelly Field—will make the flight in a standard single-motored attack plane, which will be equipped with an emergency gasoline tank. The purpose of the flight is to train the pilots in extensive cross-country flying and to demonstrate the practicability of such flights without special equipment.

TALK OF STOWAWAY ON THE YELLOW BIRD

Portland (Me.) Youth Reports His Companion Got Aboard—Experts Say There Was No Room.

From a Staff Correspondent of The New York Times.

OLD ORCHARD BEACH, Me., June 13.—The Yellow Bird may have an unexpected and unwelcome passenger aboard, a 22-year-old stowaway, according to the story told tonight by Robert Drew, 17 years old, of Portland. Drew said that his friend, Arthur Schrieber, also of Portland, had managed to secrete himself on the French plane just before the take-off.

Although the fliers searched their plane thoroughly before they left, Drew said that Schrieber, helping to trundle the monoplane to its runway, slipped into the cabin. There is a closet at the rear of the cabin, a storage place for a collapsible rubber boat, where it was said, a stowaway might hide.

A letter was delivered tonight to Schrieber's parents by a man who gave his name as Morris Cox, but withheld other information about himself. In the letter, dated June 8, Schrieber said he planned to hide on the Green Flash, the plane which came to grief today on its take-off for Rome. Drew explained that Schrieber had chosen the Yellow Bird when the crew of the American plane refused to take him along.

Engineers at Curtiss Field who helped prepare the Yellow Bird for flight ridiculed the report that a stowaway might be on board. They said that all space had been utilized, the collapsible boat taking up the whole compartment assigned to it, and that no person could squeeze into the plane without the knowledge of the fliers.

PARIS EXPECTANT OF PLANE TODAY

Enthusiasm Begins Rising for Another "Lindbergh Night" at Le Bourget Field.

BEACONS TO GUIDE FLIERS

Weather Is Propitious for Clear, Calm Arrival—Lotti's Father Eagerly Waiting.

By F. J. PHILIP.

Special Cable to THE NEW YORK TIMES.

PARIS, June 13.—On this side of the Atlantic the three French airmen who are expected to arrive at Le Bourget late tomorrow evening will have, it is believed, favorable but not exceptionally good weather.

The wind will be from the southwest. If they follow the northern route taken by Colonel Lindbergh, they will approach Paris from the northwest, and it will be recalled that the pioneer had a direct northwest tail wind from 200 miles before he saw the Irish coast, which drove him straight toward his goal. However, any westerly wind is good, and whatever is likely for tomorrow will be light.

Low clouds, but not thick clouds, will make visibility rather low. Toward evening, however, it is expected that the clouds will rise and disappear, as they have done tonight, leaving the evening calm and clear with good visibility.

From anywhere nearly up to a hundred miles from Paris, the French pilots will be able to pick out the Mont Valérien air light, and even the Eiffel Tower, which will be illuminated and can any time be seen forty miles from Paris.

If the airmen take the northern route they will have daylight until 10 o'clock and the moon, just past the quarter, will give them cheer and light.

Among the many hundreds of thousands who tonight are anxiously awaiting tomorrow's news of the airmen and their safe arrival at Le Bourget are Armeno Lotti's parents and René Lefevre's fiancée. The elder M. Lotti has managed this evening to conceal from his wife that the airplane has started across the ocean with their son aboard and he himself refuses to make any comment except to say:

"It has been my son's ambition for a long time to fly the Atlantic. I can only pray that he and his gallant friends will succeed."

The flight has been prepared with comparative secrecy, very little having been written about it on this side of the Atlantic. But if M. Lotti arrives at Le Bourget tomorrow evening there is every likelyhood that there will be another "Lindbergh Night" at the famous airdrome.

It is being recalled that it is just ten years ago today since the English airmen, Alcock and Brown, first flew the Atlantic and next month it will be twenty years since Bleriot flew the Channel.

Lotti Senior to Be at Field.

PARIS, June 13 (AP).—"They will make it!" shouted M. Lotti Sr. in the telephone today when informed by The Associated Press that his son, Armeno, and his companions had hopped off for Paris.

"I will be there," M. Lotti said after being told that the Yellow Bird might reach Le Bourget between 2 and 3 o'clock Saturday morning.

PLANE CRASHES TOOK 384 LIVES DURING 1928

709 Injured, Federal Bureau Announces—Death Rate Among Pilots Is Falling.

Special to The New York Times.

WASHINGTON, June 13.—Aviation accidents in the United States claimed 384 lives in 1928, while 709 persons were injured, according to a complete poll of aviation fatalities during the year. The records were compiled by F. C. Martel, chief of the Statistical Bureau of the Aeronautics Branch, Commerce Department.

The report was supplementary to the preliminary report of the toll of aviation accidents made public earlier in the year. A total of 1,093 persons were either killed or suffered injury and 1,213 escaped injury in aviation accidents in the year.

Of those killed, 161 were pilots and 223 passengers, the report showed. Among the injured 343 were pilots and 366 passengers. The death rate of pilots in aviation accidents is dropping, Mr. Martel said. The census from 1928 showed a mortality of 14 per cent among pilots in crashes, while the preliminary figures for the first quarter of 1929 showed this rate has dropped to 12 per cent. The quarterly report showed a total of 266 accidents, in which a total of sixty-one were killed, ninety-nine injured and 344 escaped injury.

INDIAN CYCLONE RUINS BLACK'S FOKKER PLANE

Wind Completes Damage Caused in Calcutta Landing—He Will Order New Craft at London.

CALCUTTA, India, June 13 (AP).—As if the damage done to the monoplane "Maryland Free State" in landing at the Dumdum airdrome on Monday were not enough, a cyclone last night completely destroyed the luxurious craft of Van Lear Black, Baltimore publisher.

Mr. Black went sadly to the field this morning to see the remains of the plane which carried him this year from London to the Cape of Good Hope and which had brought him in six and one-half days from London to Calcutta on the way to Tokio.

The wind must have been of terrific force last night for the big airplane, anchored tail and wing, was cut adrift, lifted in the air and blown over an iron fence. It dropped fifty yards beyond the fence on its back, the shock breaking the wings in several places, bending the fuselage.

The anchor cables were left in the ground with the hooks broken off the wing. Two other planes at the airdrome suffered similar fates.

Mr. Black, who left tonight for London by rail and steamer, decided to order a new machine on arriving in London.

STORE YOUR FURS AT RUSSEKS WISconsin 6600

RUSSEKS
FIFTH AVENUE
At 36th Street

A Sale of
300 Imported and American
Printed Chiffon and Crepe
SUMMER DRESSES
$22

In models and materials never before sold for less than $39.50

Materials from such famous houses as—
RAYMOND
McGINNIS & THOMAS
HAAS BROS.
OSCAR IMPORTING AND CHENEY

This is the result of concentration and cooperation with one of the leading dress manufacturers of the city. We took all his remaining fine prints and materials, and had them made up in the most successful models of the season for this event. You will find a beautiful assortment, which will help round out your summer outfits. These dresses are typical of Russeks, and you will know them by their make, material, and individual styles.—Just another reason why Russeks shops are the busiest on the Avenue.

As the quantity is limited to but 300 we would advise you to come early

Women's Shop—Sixth Floor Misses' Shop—Third Floor

TO CAPE COD

The New England Steamship Company

Daily—
Fall River Line Steamer
Leaves Pier 14 N. R. foot Fulton St., N. Y., 4:30 p. m.
Eastern Standard Time
Connecting Train with Parlor Car and Coaches
Leaves Fall River Wharf . . . . . 5:55 a. m.
for Middleboro, Pocasset Bay, Sagamore, Sekonk, West Barnstable, Yarmouth and Hyannis . . . . . 6:37 a. m.
Rail and Motor Coach connections for all Cape Cod points

The New England Steamship Company

Week-end Service—
The "Cape Codder"
—through Sleeping Car Train
to the famous resorts on Cape Cod. This service saves you time on your week-end trips.
From New York Every Friday, June 21st to September 27th inclusive. Also Wednesday, July 3rd.
Leaves Grand Central Terminal 10:20 p. m.
Due Woods Hole . . . . . 6:45 a. m.
Due Hyannis . . . . . 6:55 a. m.
Serving intermediate and adjacent territory.
Eastern Standard Time
Returning Sunday nights, June 23rd to September 29th, inclusive, except will run Monday, September 2nd instead of Sunday, September 1st.
Complete information at Consolidated and Grand Central Terminal Ticket Offices and Office of General Passenger Agent, Pier 14 N. R., foot of Fulton Street, New York.
For descriptive booklet, write Vacation Bureau
3613 Grand Central Terminal, New York

DEODORANT
ANTISEPTIC
ABSORBENT
Kleinert's
MIRELLE

Mirelle is more than a good dress shield—it protects your dress and it also protects *you* from any possibility of perspiration odor. Mirelle is deodorant—it *neutralizes* as it absorbs and this deodorant property can be renewed after every washing with the Kleinert's Mirelle Powder which you find in the box with your Mirelle Shields.

Mirelle Shields are very NEW and every fastidious woman is going to want them—we suggest, if your favorite store hasn't them yet, that you ask to have them ordered at once, in time for hot weather.

N.B.—Mirelle Shields have an extra sewing edge under the curve—a great convenience.

Kleinert's
MIRELLE
DRESS SHIELDS
PATENTED
50c

Mirelle Dress Shields complete with Mirelle Powder in introductory size. (Full size can for general use obtainable in the Notion and Toilet Goods Departments where you buy your shields.)

SOUTHERN STATES SPECIAL
A New, Fine Fast Train to
ATLANTA AND BIRMINGHAM
Provides excellent service to the Southwest. Coaches...through Sleeping Cars...Observation Car...Famous Seaboard Dining Car Service.
Leaves Pennsylvania Station Daily 10:10 A.M.
Seaboard Air Line Railway
W. H. Denny, G. P. A.—S.W. 40th St., Tel. Pennsylvania 3283

LIBERALS QUALIFY SUPPORT OF LABOR

Lloyd George Says Party Will Back MacDonald Unless Latter Adopts Socialist Policies.

INDORSES AMITY WITH US

Leader Also Favors Plans on Unemployment but Demands Electoral Reforms.

Wireless to THE NEW YORK TIMES.

LONDON, June 13.—David Lloyd George at a meeting of the Liberal Parliamentary party today gave the first clear indication of where Liberals will stand in the next Parliament.

Whenever the MacDonald Government proposes progressive measures in foreign policy and tackles the unemployment problem resolutely, it can have the Liberals' support, said Mr. Lloyd George. But as soon as the government tries to bring the Socialist doctrine into practice, he warned, the Liberals' votes will plunge it to destruction.

It was a grim Lloyd George who spoke today. On other occasions he has been gentle, stern, jolly, sober, modest or assertive, but today he laid down the law to Labor like a dictator.

Before him sat the little remnant of fifty-four Liberals who had survived the Labor landslide. Again and again he emphasized his contention that those fifty-four held the balance of power in Parliament and that their votes alone could decide the life or death of the MacDonald Ministry.

Expects Soviet Recognition.

"I assume," he said, "that the government will immediately repair the stupid blunder of the Arcos raid and resume diplomatic relations with Russia.

"I also assume it will immediately withdraw our troops from the Rhineland and urge that the other powers follow our example.

"I assume it will give its adhesion to an optional clause for arbitration in certain cases.

"I assume it will also take immediate steps to act upon the approaches made to the United States of America with regard to naval disarmament; that there will be a further extension of the provisions of the Washington conference of 1921, and that an agreement will be arrived at which will have the effect of securing a substantial reduction in cruisers, and I hope, altogether to abolish submarines.

"The government, if it is to do any real good to the cause of peace, must definitely go back on the foolish undertaking given by the late government that trained reserves are not to be computed and discussed in any examination of national armament.

"If the government insists on the solemn obligations of the peace treaties as to disarmament being carried out, then it can rely on receiving the whole-hearted support of the Liberal party."

Mr. Lloyd George likewise offered support in the government's attempts to conquer unemployment.

"Here," he said, "the government seems to have made a good start. If it tackles the problem promptly, coldly, energetically and wisely it will have no more hearty and steady supporters than the members of the Liberal party. We shall be prepared to afford it every support in securing the necessary powers to avoid delay and overcome refractory and selfish interests.

"But the very hour the Ministry decides to become a Socialist administration its career ends. It has no authority from the nation to embark on Socialistic experiments."

Demands Electoral Reform.

Mr. Lloyd George made it plain that his offers of Liberal support were not mere charity. He demanded his price that the Labor party should initiate electoral reform.

"The system as it works today is the stultification of democracy," declared the Liberal leader. "As long as it lasts the choice of the new Parliament is not an election but a gamble. We mean to use all our power in the new Parliament, and to the utmost to insist on speedy redress of this glaring wrong. You cannot trust the destinies of a great nation to a three-card trick."

Mr. Lloyd George repeatedly talked of the Liberal's 8,300,000 votes. He said that if the Liberals had obtained a representation in proportion to their votes they would have had 140 seats—"but fifty-eight will suffice," he remarked grimly.

The white-haired little Welshman again assumed the tone of a dictator when he talked of party unity. At the morning meeting he had been reelected unanimously as the party leader. At the luncheon he declared that whatever course we pursue in the next Parliament, it is vital that we should act together. In whichever lobby we decide to vote, we must go there together. If we decide to abstain, it is important that we should abstain together and we must claim and utilize our Parliamentary right in that respect. If our decisions are wise and we stand by them together, we shall emerge from this Parliament stronger and more influential than ever."

Makes Confidence Vote Sure.

His reference to abstention is significant in view of the approaching vote of confidence soon after Parliament opens. It is expected the Liberals will abstain from voting on this, thus allowing the MacDonald Ministry to continue.

Mr. Lloyd George's speech contained more than one bitter reference to Premier MacDonald, and at each remark Lord Reading, Sir John Simon and other Liberal leaders at the speaker's table gravely nodded assent. Especially bitter were his references to the switch by Sir William Jowitt, the new Labor Attorney General, who was elected a fortnight ago as a Liberal.

"I shall make no comment on his defection or on the unparalleled circumstances under which it took place," said the Liberal leader, screwing up his face in scorn.

"I leave them to the universal nausea felt and expressed in every circle."

Later he mentioned Mr. MacDonald's letter to Sir William, saying it was written to "convert him whom he had just purchased."

He warned the Premier that his followers could not insult Liberalism with impunity, saying, "We must not allow the wounding sentences hurled at our party to deflect our judgment on great issues. We shall probably have to exercise a great deal of forbearance, patience and restraining grace. Temper must not override wisdom. But we are not bound to condone stupidity, whether administrative or legislative. Not only are we free to criticize and condemn errors and blunders but we are in honor bound to do so where they occur."

Young Thanks Chancellor For Message on Debt Parley

Special Cable to THE NEW YORK TIMES.

BERLIN, June 13.—Owen D. Young, returning to the United States following the Paris Reparation Conference, addressed the following cable to Chancellor Mueller from the Cunard liner Aquitania today:

"My colleagues of the American group and myself sincerely appreciate your friendly expression of thanks. I hope the conference ended its work in a spirit which will be a good omen for the future of Germany and all the other countries concerned.

"If you feel our labors have contributed to attaining this goal, it will afford us great satisfaction.

"With the heartiest thanks and expression of my personal esteem,

"OWEN D. YOUNG."

Before the experts sailed for home Herr Mueller sent a telegram to Mr. Young thanking him for the work of the conference.

LONDON SURPRISED BY MURRAY REPORT

Officials Say They Have Not Heard Professor May Be Named Envoy to Washington.

HE HIMSELF MYSTIFIED

Knows of No Authority for Statement—Liberals, for Appointment, Hold It Unlikely.

Wireless to THE NEW YORK TIMES.

LONDON, June 13.—Political circles were completely taken by surprise today at reports from America that Premier MacDonald was considering the appointment of Professor Gilbert Murray to succeed Sir Esme Howard as Ambassador to the United States. At the Foreign Office and at the Labor party headquarters officials had no information but were disposed to give the story special attention. The assumption in London has been that although Sir Esme has reached the age for retirement he is willing to continue in his post another year. If Premier MacDonald is already thinking of Sir Esme Howard's successor, he at least has given no hint of his intention.

Professor Murray himself was mystified by the story today.

"I have heard nothing about the matter and don't know what authority there is for such a statement," he commented.

Prominent Liberals likewise are puzzled by the report, although they consider Professor Murray one of the respected members of their party and would welcome any honor that came to him. Regarding it as politicians, they do not expect the Premier to appoint a Liberal to such a high post.

The new Labor Government has as yet given no indication as to its attitude toward "career men" in high diplomatic posts. Among recent Ambassors to Washington, Sir Cecil Spring-Rice and Sir Esme Howard were career men who had risen through long apprenticeship in diplomacy. James Bryce and Sir Auckland Geddes, on the other hand, were distinguished outsiders.

So far Premier MacDonald has given no hint that he intends to change the traditional British practice of rewarding career men with Ambassadorships. Career men rather than laymen are as a rule Foreign Office appointments and its attitude is that only in a special contingency does an outsider become preferable.

In this connection, it is pointed out, Sir Esme went to the United States under a Labor Government, although he was appointed in the dying days of the first Baldwin Cabinet. One high Labor official insisted today that Premier MacDonald would not be influenced by party ties in diplomatic appointments. A change in Downing Street does not mean a change in diplomatic service, said this official, who added that Sir Esme is under no compulsion to retire simply because he is about to reach the age limit.

Lightning Kills 2 Serbs in Shelter.

Special Cable to THE NEW YORK TIMES.

BELGRADE, June 13.—Six farmers took refuge under a tree near the Serbian town of Zajechar during a sudden storm yesterday. Two were killed and four injured by a flash of lightning.

M'DONALD TO CONFER WITH DAWES SUNDAY

Continued from Page 1, Column 1.

it has cast on Anglo-American relations.

The meeting of the Premier with the President to talk over the problems of the two countries in the light of the Kellogg pact is one of the principal landmarks of the British political horizon. Two events of great political importance took place in England today which have a bearing on Anglo-American relations.

The first was Premier Ramsay MacDonald's first open talk in connection with the visit on Sunday with General Dawes about his prospective meeting with President Hoover. The second was the declaration of David Lloyd George, Liberal leader, that liberalism and not socialism must guide the policy of the recently victorious Labor Government.

It is not too much to say that the British public is far more interested in the former event than in the latter.

After conferring with Mr. MacDonald, Ambassador Dawes will entrain immediately for London, while Mr. MacDonald, still in a hurry, contemplated shortening his holiday and returning to London by airplane.

Presumably there would be an immediate Cabinet Council to discuss the developments brought about by his conversation with the American Ambassador.

It was said plans for the Premier's projected visit to the United States depended upon the message brought him by Ambassador Dawes, who was assumed generally to have been authorized to convey a cordial invitation to Mr. MacDonald.

Mr. MacDonald, it was understood, would be guided by General Dawes as regards the program of his visit, and the scope of his discussions while in the United States would depend upon the Ambassador's advice.

The London Daily News, Liberal, today described the forthcoming meeting of Premier MacDonald with General Dawes as the "greatest event marking Anglo-American relations in our time."

"During the régime of the last government," the paper said, "our relations with the United States went from bad to worse. With the astonishing ineptitude of the Franco-British Pact piled on the breakdown of the Geneva Conference of 1927, irritating delays were succeeded by the grudging acceptance of the Kellogg Treaty and the renewal of the arbitration treaty has not taken place even yet.

"This pernicious atmosphere has now passed away and the people are at length in a position to give effect to their real desire for cordial relations with the United States."

The Manchester Guardian today speaks of Premier MacDonald's proposed meeting with President Hoover as "opening up a vista of happy possibilities" and thinks the statement that the purpose of the meeting is to come to some arrangement regarding naval disarmament is probably only part of the truth.

A large amount of naval disarmament is of course keenly desired by both countries, the paper asserts, but the relationship of the two nations is a much bigger problem than is presented by the size of their respective navies.

"There is no one who has watched Anglo-American relations since the war," it continues, "but must have felt there was some subtle persop at work preventing the two countries from becoming the firm and steadfast friends that an apparent community of ideals, language and interests should make them. The estrangement was carried to its furthest point when the naval conference of 1927 collapsed in an atmosphere of petty bickering.

"The shock of that lamentable failure at last brought people sharply to the question of 'what are we quarreling about?' and to the pretty general conviction that it was probably nothing which common sense and good-will could not easily remove."

The Manchester Guardian further expresses the opinion that Mr. MacDonald and Mr. Hoover, if the meeting is arranged, will consider naval disarmament more as a special aspect of the general problem of Anglo-American relations.

"Even without the Kellogg Pact," the paper continues, "Britain and the United States ought to be able to rule out all possibility of war. That they could not so do could be due only to one thing—America's fear that in some future war in which the United States was neutral Great Britain would, as she has always done, forcibly interfere with her commerce. The United States Navy has been built up to make such interference impossible.

"The old problem of freedom of the seas has been at least partially merged in the much larger question of whether and under what conditions war should be permitted at all."

Soviet Issue Held Up.

LOSSIEMOUTH, Scotland, June 13 (AP).—It is rumored here that the new Labor Ministers are divided on the question whether action should be taken immediately regarding resumption of relations with Russia. The government has postponed final decision on the matter until after Mr. MacDonald's meeting with President Hoover.

The Premier is of the opinion the European disarmament problem is insoluble while Russia is kept aloof. Since the United States has not recognized the Soviet Government, Mr. MacDonald would like to become acquainted with the views in Washington which dictate this attitude.

It is thought possible here that some modification of the American attitude to Moscow may arise from the MacDonald-Hoover conversations.

Endicott Hotel
81st Street & Columbus Ave.
WEEKLY RATES

Single Room with Running Water from	$10.00
Double Room with Running Water from	15.00
Simple Room with Shower	13.50
Outside Room and Bath (for one) From	16.00
(for two) From	18.00
Suites	25.00–30.00

Telephone: Trafalgar 6499

MEN'S WOOL KNICKERS
$7.75

Everywhere these days men are taking to knickers. Macy's is meeting the demand by presenting an attractive and exceedingly large selection of knickers in fine domestic and imported woolens. There are sizes to fit every sort of figure—regulars, shorts, or stouts. The knickers are either cut generously full in the plus-4 fashion, or in the more conservative style.

Also Linen Knickers—$3.75

MEN'S CLOTHING DEPARTMENT
Fifth Floor, East Building

MACY'S
34th Street and Broadway

Summer Daily Delivery by our own motors is extended on the Jersey Shore as far as Seagirt.

Best & Co.
Fifth Ave. at 35th St.—N. Y.
Paris Palm Beach London

AGNÈS MAKES A WICKED LITTLE "BERET BASQUE" IN VELVET WITH A TINY VEIL

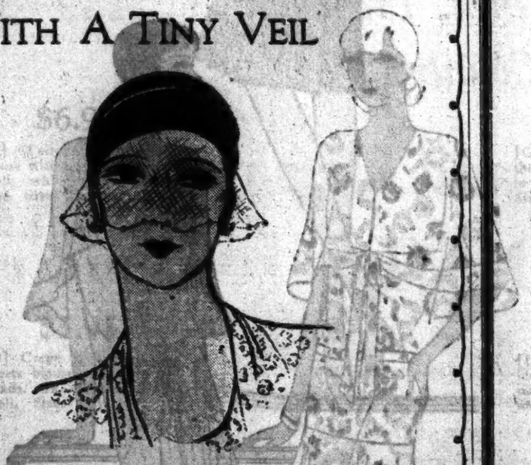

It's all the rage in Paris!

JUST a scrap of velvet and a wisp of veil but what an amazing amount of chic and audacious charm it develops when you get it on! No wonder this newest Agnès creation has won all the feminine hearts in Paris and broken most of the masculine ones!

BEST'S COPIES IN SHEER VELVET, BLACK, GREEN, BROWN AND ROYAL

15.00

Father's Day is June 16th

This gift brings gratifying results

BEST-EVER SLIPPERS

For Best-Ever slippers soothe work-weary feet and put Dad in excellent good humor.

That's the time, *whisper,* when the best campaigning is done for a new car or a vacation trip to Europe.

Best-Ever slippers can be had in shades to match his dressing gown or house coat—red, blue, brown, patent leather. Lined with rich moire. $3.50

Other BEST-EVERS $3 to $4.50

Weber and Heilbroner
13 stores in the metropolitan area

TODAY!
An end of the season event—at the season's beginning

MEN'S $65 and $60 SILK LINED SUITS
Now
$48

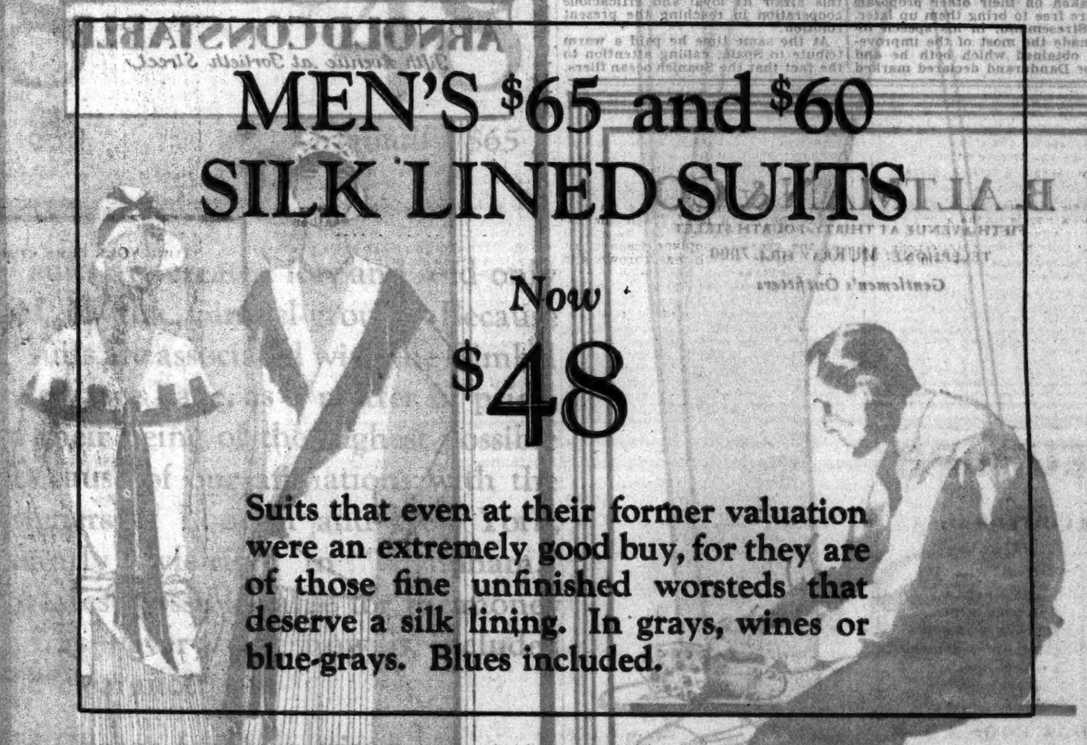

Suits that even at their former valuation were an extremely good buy, for they are of those fine unfinished worsteds that deserve a silk lining. In grays, wines or blue-grays. Blues included.

MEN'S FOUR-PIECE $55 GOLF SUITS
Now
$44

These golf suits are offered to you at a saving, at a time when the demand for double duty town and country suits is the greatest. Herringbones, diagonals or solids. Grays, browns, lovats, buffs or wines.

FRANKLIN SIMON & CO.
Fifth Avenue, 4 to 16 West 38 St.

COUNCIL ADOPTS MINORITIES REPORT

League Delegates at Friendly Session Grant Small Groups Fuller Representation.

LAUD TACNA-ARICA ACCORD

Briton Calls on Stresemann at Madrid, Presumably to Discuss Young Plan Parley.

By CLARENCE K. STREIT.

Special Cable to THE NEW YORK TIMES.

MADRID, June 13.—The League of Nations Council put into effect publicly today the compromise on the minority question which it had reached privately on Tuesday after four days' debate. Though the compromise satisfied no one, once it had been agreed on all the disputants vied today with each other in showing the public how gratefully they accepted it.

The obligation which all obviously felt, not only of the necessity of the Council reaching a unanimous decision of some sort on a problem profoundly dividing a large part of Europe, but of reconciling before the world the difficult double national and international rôle of each member—as a representative of his own nation and as a member of the Executive Council of the whole League—produced a marked spirit of moderation and conciliation on all sides.

This was so marked that the real victor in the debate appears to be the League itself. Its authority was increased specifically in the field of its protection of minorities by a half dozen changes in procedure adopted as a result of compromise and even more so generally by its success in obtaining some mutual sacrifices of the more extreme views dividing the nations which the compromise represents.

Stresemann Gains Also.

The victors in the minorities question, in so far as any one was a victor outside the League itself, were Senator Raoul Dandurand of Canada and Dr. Gustav Stresemann, the German Foreign Minister. But neither of these advocates of change in the manner of protecting minorities—the former confining himself to procedure and the latter to stressing even more questions of principle—got by any means all he asked.

They did obtain, however, the improvements they sought in procedure in at least six minor points instead of the three to which the report of the London Committee of Three was originally limited, and as no decision was taken on their other proposals they are free to bring them up later.

Dr. Stresemann, in his speech today, made the most of the improvements obtained which both he and Senator Dandurand declared marked important progress in giving minorities greater representation on the League Minority Committee and assuring greater attention to their petitions. If Dr. Stresemann reserved the right to renew discussion on the principles later, it was on the very general grounds that "everything in the world is in a state of evolution," so no decision could be filed.

M. Briand took advantage of the galleries, which were crowded today, not only to spread the conciliatory spirit on the minorities question in his usual inimitable manner but also to do some publicity work in general for the League's solidarity, which was far more important to him, he said, than any single question.

Minorities' Duties Stressed.

He stressed both the League's obligation to respect the sovereignty of the States while protecting the cultural and religious rights of the minorities within them and the obligation of the minorities to be loyal to the States in which they live and not to allow themselves to be exploited by outsiders for ulterior political aims—a veiled reference to the activities of the Pan-Germanists and Hungarians.

Dr. Stresemann took pains, by intervening again, to show that he was in full agreement with Mr. Briand on these points.

Nicolas Titulescu had the difficult rôle of accepting the new minority obligations for Rumania, while at the same time serving notice that her acceptance depended upon recognition of the principles set forth in the London report, on which the council has carefully avoided taking action during the German opposition.

August Zaleski of Poland took the same stand as Rumania.

Senator Dandurand has been able to make the Canadian influence strongly felt in the minorities question, partly due to the fact that his name and his habit of always speaking in French is a constant reminder to Europeans how successfully the Dominion has solved its minority problem.

Thanks largely to his insistence, not only the London report but the voluminous minutes of all the private sessions here on minorities were released today—a fact which itself represents a considerable change from the strict secrecy which has previously enveloped nearly everything relating to minorities in the League.

Praise for Tacna Accord.

The satisfaction which Sir George Grahame, the British Ambassador, and representatives of other countries involved in the minorities question expressed at the results achieved was also voiced by all the members of the Council on another subject, namely, the solution of the Tacna-Arica dispute which Señor Villegas of Chile reported to the Council today. After pointing out that all attempts to settle the difference had failed during forty years, he attributed the settlement to "the new spirit which animates peoples since the World War and of which the League is the living incarnation." He concluded by paying "homage to the government of the United States, which has given both countries in this affair its loyal and efficacious cooperation in reaching the present solution."

At the same time he paid a warm tribute to Spain, calling attention to the fact that the Spanish ocean fliers, Captains Jiminez and Iglesias, had carried documents containing the Tacna-Arica settlement in their plane from Santiago to Lima.

Others Laud the Agreement.

The cues he gave were followed by others, the most striking statement being that of Signor Scialoja's of Italy, who said:

"We are in the presence of an event of immense importance for the League of Nations. Our ancestors saw the winged goddess who brought the good news of victory, but victory obtained as a result of war. Today we see aviators who cross the ocean by air and who carry the best news—again of victory, but victory of the spirit of peace over the spirit of war. The world has progressed.

Señor Aguerro of Cuba declared that the Tacna-Arica solution not only ended "a quarrel dividing a whole continent" but "established peace in all of South America," thus reflecting the sentiment here that the Bolvia-Paraguay dispute is as good as settled and that the recent Curacao incident is "a domestic matter" outside the League's scope.

Briton and German Confer.

The British Ambassador, through whom M. Briand and Dr. Stresemann, have kept the British informed of the Franco-German exchanges of views here, called this afternoon on Dr. Stresemann, with whom he conferred for nearly an hour. Though nothing was given out on the conversation, it is thought that he gave the German delegate Premier MacDonald's ideas on the proposed conference on the Young reparations plan and evacuation of the Rhineland.

So far as is known, M. Briand and Dr. Stresemann have not conferred since Tuesday's talk, the French saying that they are still waiting for instructions, which both sides asked from Paris and Berlin. Both are seeking to avoid the impression that they are trying to push a settlement on their respective countries, but none the less they are keeping a close touch on each other through intermediaries. The situation is expected to be clearer when the meeting of the Council ends.

French circles believe the United States will be represented at the proposed conference, which they want Germany to take the initiative in calling.

To Present Philippine Plea.

Special to The New York Times.

WASHINGTON, June 13.—Isauro Gabaldon, former Philippine Commissioner here, is in Madrid in the hope of presenting the case for Philippine freedom before the Council of the League of Nations.

At the office of the Philippine official delegation here, it was said today that the former Commissioner was in Madrid in a purely private capacity with no authority to speak for the political parties in the islands.

His mission is looked upon as one more step in the campaign of independence he has waged since he resigned his post here last March after a plea to Congress for freedom for the Philippines. He was later defeated on this issue in a race for the insular Legislature, and since then he has been at the head of a minority group in the Nationalist party, which stands for complete independence in the face of the autonomy program favored by the party chiefs.

RUSSIAN INVASION OF CHINA REPORTED

Soviet Troops Cross Siberian Border, London Hears, and Chang Appeals to Nanking for Help.

LONDON, Friday, June 14 (D).—The Express prints a dispatch today from Peking saying that Soviet Russia has launched the first direct war move against China in consequence of the recent raids on Soviet consulates in Manchuria.

Soviet troops were reported to have crossed the Siberian border and to have established outposts east of Manchouli.

The Soviets were said to be rushing reinforcements in special trains over the Trans-Siberian Railway.

Chang Hsueh-liang, dictator of Manchuria in succession to his father, Chang Tso-lin, has sent an urgent appeal to Nanking, advising that measures be taken to protect his territory. A plenary session of the Central Executive Council has been convened hurriedly to consider the situation.

The Russian outposts were said to be at Khailar, Northwestern Manchuria. Provincial troops were under arms at Heilungkiang and others were available at Kirin and Fengtien.

The Express says that Outer Mongolia may be already considered diplomatically the ally of Russia, whose next move probably would be occupation of part of Manchuria, to be held until satisfaction for recent raids on Soviet consulates is received and the ownership of the Chinese Eastern Railway settled.

The Government of Nanking was said to have been notified by its consuls in Russia that the consulates were surrounded by Russian troops.

NANKING TO CONDUCT WORLD PROPAGANDA

Elaborate Scheme, Under Tan Heads, Calls for Newspapers in America and Europe.

MAGAZINES ALSO PROPOSED

Greater Prestige and More Favorable Foreign View on Granting Loans Are Objectives.

By HALLETT ABEND.

Wireless to THE NEW YORK TIMES.

PEKING, June 10.—Immediately on the heels of an attempt of the Nanking Government to suppress the publication of a San Francisco Chinese newspaper, the national propaganda conference of the Kuomintang (Nationalist party) at Nanking after a meeting with President Chiang Kai-shek, adopted a plan of international propaganda activities designed to win the world's good opinion and eventually be instrumental in obtaining large foreign loans for Nanking.

The Nanking Government will furnish funds for the campaign, which will be divided under the following headings:

1. Organization of a central international propaganda committee with general directorial powers.
2. Establishment of overseas propaganda committees in the United States, Japan, Great Britain, France and Germany.
3. Establishment of local publicity committees at all open ports in China.
4. Publication of newspapers and magazines in foreign languages in the United States, Japan, Great Britain, France and Germany.
5. Establishment of an international telegraphic news agency giving service free to the newspapers of the main foreign countries.
6. Control or suppression of all foreign language publications in China which are critical of the Nanking regime.
7. Counteraction against reactionary propaganda alleged to be carried on in foreign lands.
8. Issuance of Koumintang organs in foreign languages in America, Japan, Europe and the South Sea Islands.
9. Arrangements for revolutionary youths of "other suppressed or minority nations to come to China for free education in Kuomintang principles."
10. Erection at Nanking of a wireless station for the sole use of the proposed international propaganda news agency.

President Chiang Kai-Shek, in a speech at the meeting, urged cooperation and "supression of students, young men and others who criticize or oppose the Central Government."

Dispatches from Nanking a week ago today said that instructions had been sent to Dr. C. C. Wu, the Minister in Washington, to ask the suppression of The Republican News of San Francisco. In the California city's Chinatown no such newspaper is known, but it was suggested that The Chinese World, a severe critic of Nanking might have been intended.

The Chinese legation said Dr. Wu considered the filing of such a request outside the province of its foreign representative in the United States and that he did not intend to act on his instructions.

CLEVELAND
Scranton . $4.00
Buffalo . $9.00
Chicago . $20.50
$12.50
Low Rates to Intermediate Points
Travel to luxurious Steamer leaving Weehawk Astoria Terminal daily 8:00 A.M., 4:00 P.M., 9:00 A.M., Standard time
SLEEPING MOTOR COACHES
connect at Buffalo for West. Phone PENNsylvania 9100 for reservations or write Great Lakes Stages, Cleveland, O.
Great Lakes Stages

Reduced!
150 Prs. Men's English Hand Sewn Oxfords
$16
Made by one of England's leading bootmakers, on a comfortable custom last with plain or wing tips. Tan and black Russia calf—flexible and light in weight. Sizes 6 to 11 and widths A to D in the assortment but not every size in every model.
THE MAN'S SHOP
Lord & Taylor
FIFTH AVENUE NEW YORK
EXPRESS ELEVATORS DIRECT

B. ALTMAN & CO.
FIFTH AVENUE AT THIRTY-FOURTH STREET
TELEPHONE: MURRAY HILL 7000
Gentlemen's Outfitters

Men's Imported
GOLF OXFORDS
Sturdy, pliant, and with soles rubber studded—is priced
$18
MEN'S SHOES—SIXTH FLOOR

ARNOLD CONSTABLE
Fifth Avenue at Forlieth Street

Featured at the Mid-Season Paris Openings—
A Touch of Velvet on Silk Crepe Frocks is a New Paris Note
35.00
Presented first in America at Arnold Constable's
A delightful version of the two-tone mode . . . this idea of adding a touch of contrasting sheer velvet to the collar. Introduced in the mid-season Paris collections and reproduced by Arnold Constable in two of the smartest models presented.
Opaque blue with sapphire, violet with purple, water green, Patou pink and eggshell with brown, white with black. Sizes 14 to 20.
Arnold Constable Gown Shop—Third Floor.

Franklin Simon & Co.
A Store of Individual Shops
FIFTH AVENUE, 37th and 38th STREETS
NEW YORK
New Summer Fashions For Mademoiselle

MADEMOISELLE'S EVENING WRAP SHOP
Third Floor
Evening Wraps Of Fine Imported Transparent Velvet Or Metal Brocade
59.50
These wraps are made of the same fine French transparent velvets or metal brocades that the Paris Haute Couture uses for the most expensive models. The fashions are Paris too—capes, big shirred collars, trailing scarfs, butterfly bows, melon sleeves and uneven hemlines. In every imaginable new color. Illustrated are two of many models.
Sizes 14 to 20 years
Also size 31 for Small Women
Other Evening Wraps 50.00 to 195.00

Franklin Simon & Co.
A Store of Individual Shops
FIFTH AVENUE, 37th and 38th STREETS
NEW YORK
New Summer Fashions For Mademoiselle
Wear Chiffon Dresses Printed or Plain For Cool Smartness
39.50
Left—The smartest of printed silk chiffon dresses is this new sleeveless model with the large bertha collar and the hemline gracefully long at the sides. Over satin slip. All new colorings.
Right—The smartest of plain silk chiffon dresses is this new model with the double cape collar held by a cluster of gardenias and the long in back circular skirt. Black, cornflower blue, green, yellow or flesh. Over silk crêpe slip.
Sizes 14 to 20 years
Also size 31 for Small Women
Other Summer Dresses 19.75 to 195.00

MADEMOISELLE'S DRESS SHOP—Third Floor

Entire contents copyrighted 1929, by Franklin Simon & Co., Inc.

Hotel Gotham
5th Ave. & 55th St.
One of New York's Finest Hotels

SUMMER RATES

Single Rooms with Shower
$3.00 to 3.50

Single Rooms with Bath
3.50 to 5.00

Double Rooms with Bath
5.00 to 8.00

Parlor, Bedroom and Bath
6.00 to 15.00

Pre-war rates for long and short term leases now being made.

Tel. CIRcle 2300

DEPUTIES REJECT DEBT DECREE PLAN

French Commission Rules Out That Mode of Ratification—Stern Insists on Safeguard.

FOR PASSAGE TO AID CREDIT

Germany Expected to Get Ports of Call in Africa From Belgium as Part of Marks Agreement.

PARIS, June 13 (AP).—The Finance Commission of the Chamber of Deputies rejected today proposals to ratify by decree the Franco-American and Franco-British debt settlements.

Premier Poincaré at one time favored ratification by decree, but he was opposed by important groups in the Chamber of Deputies, which insisted that the ratification, when it came, must be by formal parliamentary procedure.

A commission of jurists, to whom the matter was referred by M. Poincaré, reported that ratification by decree of the debt settlements was constitutional.

Need of Safeguards Stressed.

Deputy Jacques Stern, Secretary of the Foreign Affairs Committee, recommends that Parliament should ratify the Mellon-Berenger agreement, provided that such ratification is conditional on safeguards against the financial security of France being jeopardized by failure of Germany to fulfill her undertakings under the Young plan of payments.

He said:

"Ratification of the Washington agreement would bring great improvement to the relations between France and the United States and would also be a big step toward restoration of the international credit of France."

Reich Likely to Ask Ports.

Special Cable to THE NEW YORK TIMES.

BRUSSELS, June 13.—It is expected here that during the negotiations on the redemption of the German marks circulated in Belgium during the war, between Camille Gutt and the German representative, Dr. Ritter, Germany will make some claim for compensation.

As territorial compensation has been excluded, it is believed she will ask for commercial advantages in Africa. Probably one or two ports of call for German ships in Belgian Africa will be sought, and it is expected that this concession will be granted.

CAREWES WILL REMARRY.

Film Actress and Producer Were Divorced in Mexico a Year Ago.

LAKE ARROWHEAD, Cal., June 13 (AP).—Mary Aiken Carewe, former film actress and divorced wife of Edwin Carewe, motion picture director and producer, today confirmed New York reports that she and Carewe are to remarry. They were divorced in Mexico a year ago with a $110,000 property settlement. They were married in Mexico in 1925.

Mrs. Carewe said that as soon as Carewe, now in New York, returned to California, the ceremony would be performed. The exact time and place, she said, had not been decided.

"The wedding will take place in the near future," she said, "but other than that I cannot say."

The Gimbel Blouse Shop—Third Floor

You Can't Have Too Many Blouses

for your little jacket suit

$6.95
[A] Tailored flat crepe blouse with tie-yoke. In eggshell, white, gray, peach, blue. Sizes 32 to 42.

$6.95
[C] Chiffon jabot blouse for the tea hour. A high fashion, in blue, eggshell, and maize. Sizes 32 to 40.

$5.95
[B] Crepe satin sleeveless sports blouse with diagonal bands. In white and eggshell. Sizes 34 to 40.

$6.95
[D] Polka-dot silk blouse, ideal for business. White with black or navy and tan with navy. Sizes 34 to 42.

The correct extra blouses are smartly chosen from these Summer blouse fashions, copied by Gimbels at typically low prices. For each new blouse creates a new costume. Selection in sizes 32 to 42.

Sketched—Summer jacket suit in silk moire with sleeveless trilly, jabot blouse in silk crepe. The skirt, $9.75. The jacket, $9.75. The blouse, $4.95.

Third Floor

GIMBELS

BROADWAY at 33rd PENnsylvania 5100

IN GIMBELS SIXTH-FLOOR MEN'S SHOP BEGINNING THIS MORNING

Our Greatest Clothing Sale of the Year!

Our Entire Stock of "WYNDHAM" SUITS

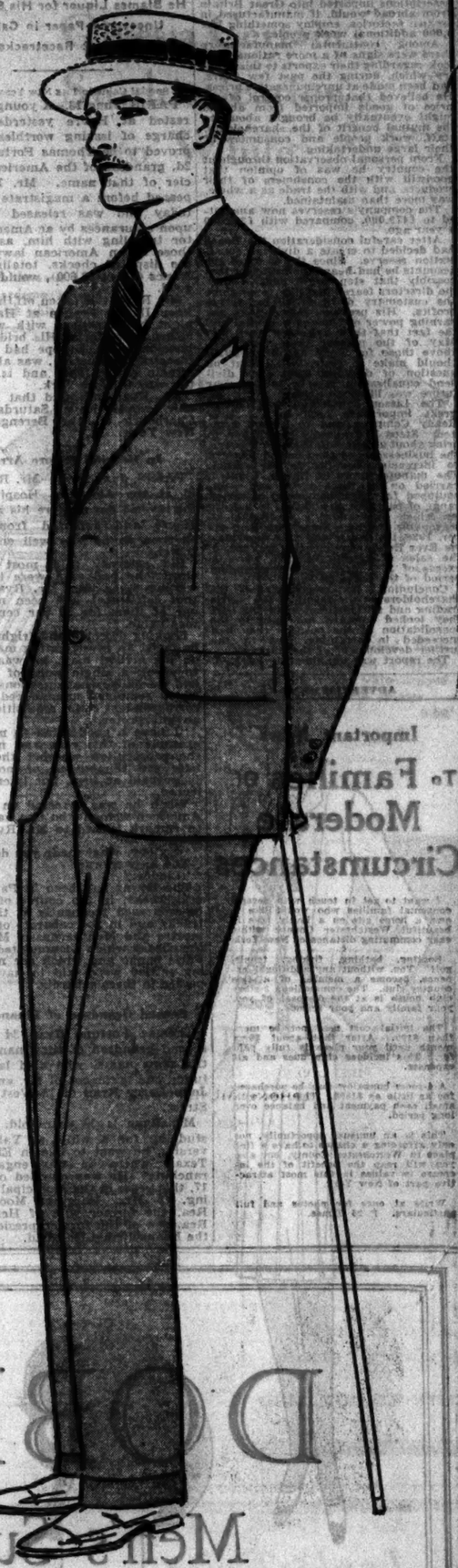

In Two Drastically Reduced Price Groups

950 SUITS IN LOT 1
$38
Originally $50

210 SUITS IN LOT 2
$48
Originally $65

"Wyndham" suits are created for, and sold only by, the stores of the Gimbel-group. Because "Wyndham" suits are associated with the Gimbel name exclusively, we have, as a matter of pride, insisted upon their being of the highest possible character. Because of our affiliations with the exclusive designers of London and New York, we are constantly style-right in "Wyndham." Always the greatest possible value for the money at regular prices—every suit now is included in this drastic clearance.

No Charge for Alterations

The STYLES

Single-breasted Sacks
Three-button Models
Double-breasted Sacks
College Men's Styles
Two-button Models
Business Men's Styles
Young Men's Styles

The SIZES

Regulars—Stouts . . .
Short Stouts
Shorts and Longs

* * *

**Evening Clothes and Golf Suits are not included*

MEN'S SHOPS—SIXTH FLOOR

915 Two-Trousers Suits
385 4-Piece Sports Suits
3-Pc. Tropical Worsted Suits
$28.50

A fortunate purchase—values obtainable only through Gimbel-Group purchasing power. Needless to say, the woolens, the styles, the tailoring, are such as are found usually only in suits selling at much more than $28.50. A timely Sale—an unusual opportunity!

GIMBELS

BROADWAY at 33rd PENnsylvania 5100

ADVERTISEMENT.

EVER READY COMPANY
(GREAT BRITAIN)
LIMITED.
RECORD SALES AND PROFITS

The annual ordinary general meeting of the Ever Ready Company (Great Britain), Limited, manufacturers of batteries and electrical sundries, was held on Friday, May 31st, at the Ever-Ready Works, Hercules Place, Holloway, N.

MR. MAGNUS GOODFELLOW (Chairman and Managing Director), who presided, said that the sales and profits for the year constituted a record and the general development of the business had made great progress. Were their industry protected by an import duty development would have been still greater, for calculations showed that portable lamps and dry batteries of all descriptions imported into Great Britain from abroad would, if manufactured in British factories, employ something like 5,000 additional work people.

Among continental manufacturers there were signs of a more rational outlook regarding their exports to this country which, during the past few years, had been made at unremunerative prices. He believed that proper control of the price of goods imported from abroad might eventually be brought about, to the mutual benefit of the shareholders, staff, work people and consumers of their large undertaking.

From personal observation throughout the country he was of opinion that goodwill with the consumers of their products, and with the trade as a whole, was more than maintained.

The company's reserves now amounted to £470,000, compared with £355,000 a year ago.

After careful consideration the Board had decided to create a dividend equalisation reserve. Since the issue of the accounts he had heard the criticism that possibly that step might suggest that the directors feared inability to continue the customary dividend out of future profits. His previous reference to the earning power of their new capital and the fact that their sales for April and May of the present year were 21% above those for April and May, 1928, should make it clear to all that no question of drawing upon such dividend equalisation reserve in the near future was likely to arise.

The Lissen acquisition was one of great importance both to the Ever Ready Company and to Lissen, Limited. Steps had already been taken to bring about a close collaboration between the businesses and they looked forward to increasing benefits in the future. The manufactures of Lissen, Limited, carried on in those large and well-equipped factories, comprised a varied range of particles, in addition to batteries, which commanded a ready sale at reasonable profits. Since 30th September, 1928, the end of the year on which the Ever Ready participation was based, the sales of Lissen, Limited, were in excess of 35% over the corresponding period of the previous year.

Concluding, he congratulated the shareholders on the result of the year's trading and felt justified in saying that they looked forward not only to the consolidation of the position they had succeeded in attaining, but to the further development of the business.

The report was unanimously adopted.

ADVERTISEMENT.

Important News
To Families Of Moderate Circumstances

I want to get in touch with several congenial families who would like to own a home site on a lovely lake in beautiful Westchester County within easy commuting distance of New York.

Boating, bathing, fishing, tennis, golf. You, without any additional expense, become a member of a fine country club. The commodious 2-story club house is at the disposal of you, your family and your friends.

The initial cost need not be more than $100. After that about $5 a month until your place is fully paid for. This includes club dues and all expenses.

A 4-room bungalow may be purchased for as little as $1500. This, too, with small cash payment and balance over long period.

This is an unusual opportunity, not only affording a chance to have a fine place in Westchester County, but also you will reap the benefit of the increase in values in this most attractive part of New York.

Write at once for photos and full particulars. P 26 Times.

T. F. RYAN 2D SEIZED FOR PARIS CHECKS

Financiers Grandson, Arrested on Liner at Havre, Accused of Issuing $2,600 Worth.

FREED ON PROMISE TO PAY

He Blames Liquor for His Signing of Uncovered Paper in Cabarets and at Racetracks.

Special Cable to THE NEW YORK TIMES.

PARIS, June 13.—A young man arrested at Havre yesterday on a charge of issuing worthless checks proved to be Thomas Fortune Ryan 2d, grandson of the American financier of that name. Mr. Ryan appeared before a magistrate in Paris today and was released promptly upon assurances by an American doctor traveling with him, as well as those of an American lawyer, that the disputed checks, totaling 65,000 francs (about $2,600), would be made good.

Mr. Ryan was taken off the French liner Ile de France at Havre last night by detectives with whom he returned to Paris. His bride, whose honeymoon in Europe had this unpleasant termination, was allowed to remain on the ship and is now on the way to New York.

Mr. Ryan insisted that he probably would leave Saturday from Charbourg on the Berengaria for New York.

In Hospital Before Arrest.

PARIS, June 13 (AP).—Mr. Ryan was ill at the American Hospital here for several days before his arrest at Havre and departed from Paris as soon as he was well enough to travel.

His attorney said most of the checks he had seen were in handwriting other than Mr. Ryan's and that settlement had been made on one of them for 50 per cent of its face value.

Looking dejected and frightened as he faced an investigating magistrate on his arrival here, he was unable to speak a single word of French, and the judge shot questions at him which remained unanswered until a correspondent was requisitioned as an interpreter.

"I have a good mind to make an example of this case and maintain the prosecution whether the plaintiffs are reimbursed or not," the judge said at first, but later he relented.

When he was arrested an elderly American woman who also was ready to embark turned to Mr. Ryan and said:

"My boy, what made you do it?"

The answer was:

"Liquor."

The Ryans had been in Paris several weeks, in the course of which he was seen frequently at the race tracks and in the cabarets of Montmartre and Montparnasse. Many of the checks which accumulated in the Paris banks and which are now being settled were said to have been passed in these cabarets.

Second Grandson of Financier.

Thomas Fortune Ryan 2d is the second grandson of the financier of the same name, who died last Autumn, and is the son of Mr. and Mrs. John Barry Ryan of 18 West Tenth Street.

Mr. Ryan is 29 years old. After studying for a while at Yale University, he went to live in El Paso, Texas, where he was engaged in ranching. He was married on Jan. 17, this year, in the Municipal Building, to Mrs. Margaret Moorehead Rea, the former wife of Henry O. Rea, son of the former president of the Pennsylvania Railroad.

SMUTS LOSES LEAD IN AFRICAN ELECTION

With 23 Results Still to Come, Pact Government Parties Have Margin of Six Seats.

Special Cable to THE NEW YORK TIMES.

CAPE TOWN, June 13.—The pendulum in the South African general election swing today from General Smuts's South African party to the Nationalists, and it looks as if General Hertzog, the Nationalist leader, with the assistance of Colonel Creswell, leader of the largest section of the Laborites, will be in a position to form another pact government.

The Nationalists hoped for a sweeping victory to enable them to alter the franchise in Cape Province, where a large number of natives have votes. They will return to the Assembly certainly weaker than before, and it is clear that they will not be able to command a two-thirds majority in hte new Senate, which is necessary to pass the native bill to alter the Cape native franchise.

General Smuts, who has been returned for Standerton, hoped to be given a mandate to revise the German trade treaty and again to hoist the Union Jack in place of the dominion emblem, but the country districts of the Transvaal and the Orange Free State voted solidly against him. In the South his chief gains were from the Laborites, whose numbers have been reduced from eighteen in the last Parliament to six.

Pact Parties' Gains Grow.

CAPE TOWN, Friday, June 14 (By the Canadian Press).—With 121 seats out of 148 reported the standing of parties in the South African general election at 2 A. M. was as follows:

NATIONALISTS (government)	64
SOUTH AFRICANS (Opposition)	59
CRESWELL LABORITES (government)	5
NATIONAL COUNCIL (Laborites)	3

The results revealed that little change had taken place in the political complexion of the countryside.

General Smuts was re-elected in Standerton, Transvaal, after one of the hardest contests in his career, winning by a majority of 173.

HITS POLISH SICK FUNDS.

New Minister Replaces Elected Heads by His Representatives.

Special Cable to THE NEW YORK TIMES.

WARSAW, June 13.—Democratic opinion in Poland denounces very strongly the activities of the new Minister of Labor, Alexander Prystor, a member of the military group and one of the most energetic followers of the Fascist doctrine.

M. Prystor's policy from the day he took his post has been turned against democratic institutions. There are sick funds based upon democratic principles, the management of which is set up by election and which is in the hands of both employers and employes. M. Prystor is now dissolving such managements and is appointing government representatives in place of the elected authorities.

Recently M. Prystor, without giving any reasons, dissolved the sick fund institution at Lodz.

These sick funds are organized in district unions which hold congresses once a year. Yesterday the first congress of the union of the Warsaw district was to take place at Posen, but following M. Prystor's orders the police dissolved the meeting, threatening to remove the delegates by force and forbidding them even to have dinner together in the congress building for fear that they might make resolutions during the meal.

15 Drowned in Rumanian Flood.

Special Cable to THE NEW YORK TIMES.

CLAUSENBURG, Transylvania, June 13.—Following a storm last night the Szamos River overflowed and flooded the villages of Ikbd, Ormany and Dengeleg. Sixteen persons were drowned and extensive property damage is reported. Telephonic and telegraphic communication has been interrupted.

RENT BILL LIMITED TO $15-A-ROOM FLATS

Continued from Page 1, Column 3.

to voice the association's opposition to the rent law. The committee will seek the cooperation of committees of other taxpayers' associations in a proposed suit to test the constitutionality of the law.

When the passage of the amended bill was announced by Mayor Walker scores of tenants, who packed the chamber to suffocation, broke into applause, which the Mayor promptly quelled with his gavel. But there was still a small group of landlords who had not been appeased. From the rear of the room one cried in a loud voice:

"This bill ought to be passed to include all classes of landlords. I speak for the poor landlords. We have got to take the burden. We've got to chafe in shackles and push the wheelbarrow. We are the suckers again!"

Frank Mann, of the Community Councils, who was a leading spokesman for tenants in low-priced apartments, said the amended bill was entirely satisfactory. Mrs. Helen Manning, chairman of the Housing Committee of the Community Councils, submitted data showing that since the State emergency law had lapsed, on June 1, many landlords in the poorer sections had increased rents from 25 to 60 per cent a month and she said that scores of eviction proceedings had been started. She declared she held the proofs in her hand.

Alderman Curley contradicted the statement by the Real Estate Board that there was no shortage of apartments. "I defy anybody to show me any new type house where a working man can afford to live," he asserted.

Mayor Walker said he had been informed that in some instances in the poorer sections landlords were raising rents 100 per cent. The Mayor engaged in a running debate with some of the landlords. He told them there could be no harm in the adoption of the bill if the landlords, as they declared, had no intention of raising rents. He said the landlords who have taken advantage of the lapse of the State law were non-members of the real estate association.

Remarks on Albany Action.

When S. C. Mead, secretary of the Merchants' Association, called attention to the refusal of the Legislature to extend the law, Mayor Walker replied:

"That is just another evidence of the lack of knowledge of conditions in New York on the part of the gentlemen from up-State. What do the gentlemen from Essex, Chautauqua or St. Lawrence counties know about conditions in New York City?"

I. D. Lipkowitz of the Greater New York Taxpayers' Association asserted there now were 100,000 vacant apartments in New York, and a representative of the Brooklyn Chamber of Commerce supported this position with the statement that the board "does not realize how many tenants are trying to jump their leases every day and are taking advantage of every legal loophole to beat the landlord."

"That may be true," answered the Mayor, "and this board has no sympathy with rent jumpers. We are simply trying to protect tenants against grasping landlords who intend to take advantage of the lapse of the State law. What harm can this statute do to landlords who do not intend to take this advantage?"

In the midst of the debate over the bill, an excited landlord in the crowd about the rail suddenly shouted, "I want control of my property! Don't pass this bill."

The Mayor, addressing him, said, "Bolsheviks talk like that."

The man retorted that he was no Bolshevik, but wanted to govern his own property.

"If we look over the building and tenement house files, guided by a list of your properties, we might find that you're not such a wonderful patriot," commented the Mayor.

A list of the proponents and opponents of the bill who spoke at the hearing follows:

In Opposition.

HAROLD J. CREANOR, counsel real estate board.
IRVING D. LUPKOWITZ, Greater New York Taxpayers Association.
OTIS S. CARROLL, Brooklyn Chamber of Commerce.
S. C. MEAD, Merchants Association of New York.
JOHN RIORDAN, Queens Division of the Long Island Real Estate Board.
F. W. KIPP, Bronx Real Estate Board.
ISADORE BERGER, Greater New York Taxpayers Association.
D. A. POWELL, Building Managers and Owners Association.
EDWARD P. DOYLE, real estate board.
LEO ROSENBERG, Harlem and Bronx Association of Property Owners.
FRANK A. K. BOLAND, Hotel Men's Association of New York.
MORISS STEINER.
SIDNEY S. LEVINE, Bronx Landlords Protective Association.
STEWART BROWNE, United Real Estate Owners.
MAURICE J. MOORE, Brooklyn Real Estate Board.
CLARENCE G. BERNHEIMER—Bing & Bing, Inc.

In Favor.

FRANK MANN, Manhattan Community Council.
HELEN HANNING, Housing Chairman Community Civics.
SOLOMON HARPER, Harlem Tenants League.
LUCILLE ZEORNER, Academy Tenants Association.
FERDINAND R. DOUGLAS, New York Letter Carriers Association.
JAMES MIDDLETON, Harlem Tenants League.
EDWARD W. CURLEY, Alderman, the Bronx.
W. L. BROWN, North Harlem Community Council.
KATHERINE BLUST, Washington Heights Welfare League.
MOSES GREENWALD, Taxpayers Association.
MRS. C. MURPHY, Kips Bay Association.

350,000 Apartments Affected.

Although the amendment voted by the Board of Estimate greatly restricts the field of operation of the law and confines it almost completely to the less desirable parts of the city from the residence point of view, it still will apply to about one-third of the tenants of the city, it was estimated last night by Mr. Doyle of the Real Estate Board.

"Real estate men estimate that there are about 1,100,000 apartments in New York," said Mr. Doyle. "These include apartments of every sort, from the poorest east side tenements to the finest apartments on Park Avenue. Of this total about 350,000 rent for $15 a room or less. The average family of the mechanic class pays $35 to $45 a month for five-room apartments.

"Apartments of the sort which will come under the amended law are confined very largely to the old law tenements, of which there are about 70,000 buildings remaining. The bulk of these are situated from Yorkville downtown into the lower east side. Some of these buildings, erected before 1901, when the tenement house law was passed, and some of these erected immediately thereafter were and still are pretty good buildings.

"Many residents of these tenements have occupied them for years, and under the emergency rent laws they have continued to pay the same rent, with the dollar reduced to 60 cents in value, which they paid in 1917, when the dollar was worth 100 cents. New tenants coming in have paid higher rents, and many of them have been resentful of the fact that a few tenants, because they had long resided there, were getting the same sort of accommodations for less money."

Real estate men remarked yesterday that few of the tenements built in recent years had been rented as low as $15 a room, even when the object of building them had been to provide good quarters at low cost.

SEES FRENCH AS LENDERS.

Dr. Anderson Says Europe Must Lean Heavily on Paris.

Special Cable to THE NEW YORK TIMES.

PARIS, June 13.—France is destined again to become the lending nation of Europe, Dr. B. M. Anderson, economist of the Chase National Bank, told the members of the American Club of Paris at a luncheon today given in his honor.

"Tight money would continue in New York, the speaker said, until there was a substantial liquidation of investments.

"The French money market," Dr. Anderson declared, "is in a position of extraordinary strength as a result of the admirable reorganization of public finance in 1926 and the skillful leadership of the Bank of France. The borrowing countries of Europe must lean heavily on Paris in the future. Because the French simply spend less than their incomes, they will be the lenders of Europe.

"Tight money in the United States is inevitable in consequence of the artificially cheap money which has prevailed from early in 1922 until the Spring of 1928 as a result of our excess of gold and the cheap-money policies of the Federal Reserve System. Not until the year end of 1927, however, did the speculative spirit take hold of the American people. They then began to take advantage of cheam money with feverish intensity and forced a checkmate recently. Foreign countries, particularly France, began drawing gold from our market for the very proper purpose of restoring the gold standard. The combination of the loss of gold and the increased stock market demand forced our rates very high."

FIFTH AVENUE **B. Altman & Co.** 34TH STREET
Telephone: MURray Hill 7000

Women's Imported
AFTERNOON FROCKS
Of Chiffon With Flattering Touches of Lace

Mid-summer models of rare charm and fine workmanship. Typical of this lovely group is the model sketched, with softly flaring skirt and youthful tie collar. The vest is of Alencon pattern lace

In light, airy floral motifs—white and beige backgrounds with rose, orchid and blue predominating in colour.

Special Values at
$59

WOMEN'S DRESSES—THIRD FLOOR

For Town, Travel or Country—
Tweed and Llama COATS

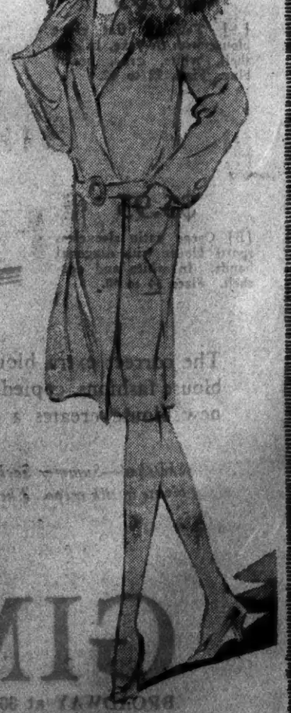

Tweeds in distinguished blends of colour and weave—llamas that are *lusciously* soft in new colour tones—with collars of beaver, karakul, or kit fox.

Slim, straight line models or swagger belted fashions—ideal for sports and travel.

$75 - $95 - $110

WOMEN'S COATS—THIRD FLOOR

ARNOLD CONSTABLE
FIFTH AVENUE AT 40th STREET

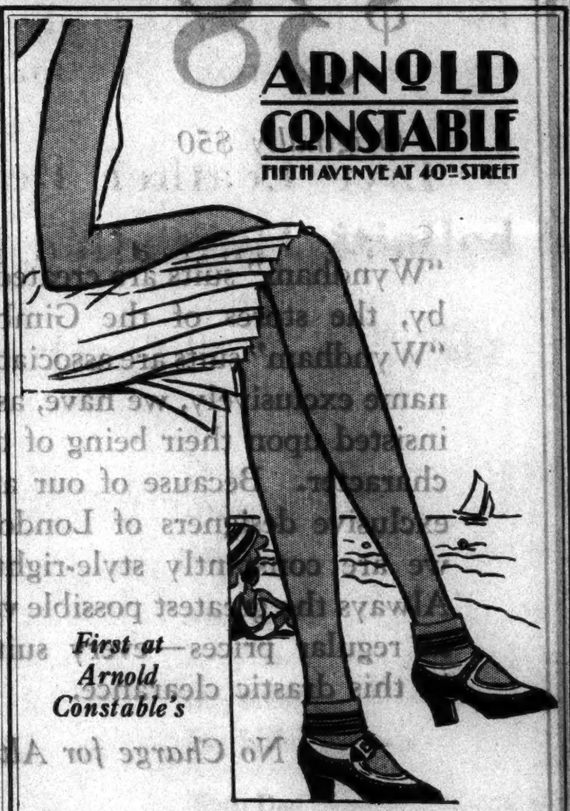

First at Arnold Constable's

Two for One—Yet All in One

The New "Stox-Sox" Combine Stocking and Anklet Woven Into One

$1.95

Chiffon Silk from Top-to-Toe

Here's the hose for the girl who'd like to look bare-legged but won't leave off her stockings.

. . . for the girl who likes sun-tanned legs but hasn't the time to get an honest-to-goodness coat of tan.

. . . for the girl who likes to look athletic even if she doesn't go in for sports.

In the three important "skin" tones or white, with cuffs striped in green, red and blue. Sizes 8½ to 10½.

ARNOLD CONSTABLE—*Hosiery Shop—Street Floor*

DOBBS
Men's Suits

BUSINESS and golf suits in tropical weight fabrics for warm weather usage.

Custom-made in every essential—ready to slip on—eliminating the annoyance of frequent fittings. Each garment is cut singly over an exclusive Dobbs pattern and the fabrics are the products of the finest English and Scotch looms.

$85 and upward

FIFTH AVENUE AT 57th STREET

Dobbs Topcoats May Be Found at All Dobbs Shops

FIFTH AVE. AT 57th — FIFTH AVE. AT 32nd
FIFTH AVE. AT 50th — MADISON AVE. AT 40th
B'WAY AT CORTLANDT

An editorial in yesterday's Herald Tribune tells of the sad loss of those foulard scarves which, due to the perils of aerial navigation, now lie scattered on the bleak shores of Iceland where they were dropped from Capt. Ahrenberg's plane, en route to this city and its well-dressed Mayor.

But there's a bright side! Even though we imported the fabrics by slow—but safer—steamer, our stock of foulards is brilliant and varied enough to satisfy the most sartorially splendid aviators, citizens and municipal executives.

And we repeat, the ties are in our stores and not Iceland!

$2, $2.50, $3.50.

ROGERS PEET COMPANY

Broadway at Liberty | Broadway at Warren | Broadway at 13th St.

Herald Sq. at 35th St. | "Six Convenient Corners" | Fifth Ave. at 41st St.

Tremont at Bromfield
Boston, Massachusetts

REPEAL FORCES LOSE ON ORIGINS QUOTAS

Senate by Vote of 43 to 37 Refuses to Bring Up Nye Immigration Resolution.

HOOVER'S PLEAS IGNORED

Supporters See Little Hope of Suspending or Changing the Law Effective July 1.

Special to The New York Times.

WASHINGTON, June 13.—Defenders of the national origins quota system of the immigration law won a distinct victory by a majority of six when the Senate this afternoon voted 43 to 37, to defeat Senator Nye's resolution to take from the hands of the Immigration Committee his resolution proposing repeal of the provision.

President Hoover had asked for a suspension of the provision for a year. He had not sought direct repeal, but in his message calling the extra session of Congress, he made suspension one of the four projects of his legislative program. Unless something unforeseen develops, it now seems impossible for the national origin quotas not to go into effect automatically on July 1.

The provision has been the centre of a stern, long fight. The immigration law of 1924 established that the quotas should become effective on the basis of the early population of this country after detailed studies had been made by a board.

Although the national origins provisions restrict present immigration very little—only about 11,000—they have been bitterly criticized because they increase immigration from the British Isles and Northern Ireland, at the same time reducing that from Germany, Scandinavia and the Irish Free State. Considerable bitterness has developed over these contrasts, although Senate debates on the subject have been singularly free from comparisons.

Ten Democrats voted with twenty-seven Republicans today for the motion. The Immigration Committee, weeks ago, refused to report out the Nye resolution, nor an independent proposal for suspension of the quotas if there should be no repeal. Now that the movements to force the resolution for repeal out of committee have proved unsuccessful, the matter appears at an end.

During a short debate before the motion was disposed of, Senator Walsh of Massachusetts, a proponent of repeal, declared the real question was whether the Senate preferred to cut the German-Swedish-Danish quota 33,000 below present figures, and substitute for them an additional 21,000 English, Scotch and Irish immigrants.

He said he wished some of the indignation expressed against the repeal of the quotas had been directed against illegally admitted aliens, including those "bootlegged" from Mexico.

Barkley Deplores Discrimination.

When Senator Barkley said he deplored being placed in a position of discriminating against either Germans or English, Mr. Walsh said he did not see how this situation could be escaped.

Senator Allen declared he would prefer to see a new plan of establishing the national origins quotas. Senator Heflin said aliens had such influence that Congress was unable to force their count in the census.

Senator Copeland praised the stalwart qualities of the Germans and Scandinavians.

The Vote in Detail.

The roll-call on the Nye motion follows:

FOR THE MOTION—37.

Republicans—27.

Allen	Glenn	Oddie
Bingham	Hebert	Patterson
Borah	Howell	Schall
Burton	Johnson	Shipstead
Couzens	La Follette	Shortridge
Deneen	McNary	Steiwer
Edge	Norbeck	Thomas (Idaho)
Fess	Norris	Vandenberg
Frazier	Nye	Walcott

Democrats—10.

Broussard	King	Walsh (Mont.)
Copeland	Steck	Wheeler
Dill	Wagner	
Hawes	Walsh (Mass.)	

AGAINST THE MOTION—43.

Republicans—19.

Capper	Greene	Reed
Cutting	Hatfield	Sackett
Dale	Jones	Townsend
Gillett	Kean	Warren
Glenn	Moses	Waterman
Goff	Phipps	Weller
Goldsborough	Pine	

Democrats—24.

Barkley	Harrison	Smith
Blease	Heflin	Swanson
Bratton	McKellar	Thomas (Okla.)
Caraway	Overman	Trammell
Connally	Pittman	Tydings
Fletcher	Robinson (Ark.)	Tyson
George	Sheppard	Hayden
Glass	Simmons	
Harris		

Paired.

For.		Against.
Brookhart	with	Stephens
Blaine	with	Gould
Metcalf	with	Hale
McMaster	with	Black
Hastings	with	Robinson (Ind.) (Rep.)

Absent and neither voting nor paired: Ashurst, Kendrick, Ransdell, Smoot and Watson.

Under the present law, on the basis of the census of 1890, a total of 164,667 immigrants are entered annually; under the national origins system, the number is 153,714. The comparative quotas in the principal countries affected:

Country.	Present Basis.	Nat. Orig. Basis.
Austria	785	1,453
Belgium	512	1,504
Czechoslovakia	3,073	2,874
France	3,954	3,086
Germany	51,227	25,957
Gt. Brit. and Nor. Ireland	34,007	65,721
Irish Free State	28,567	17,853
Italy	3,845	5,802
The Netherlands	1,648	3,153
Norway	6,453	2,377
Poland	5,982	6,524
Russia	2,248	3,784
Sweden	9,561	3,314
Switzerland	2,081	1,707

SENATE APPROVES CENSUS MEASURE

Adopts by 48 to 37 Report of Conferees, Which Also Provides for Reapportionment.

8 DEMOCRATS SUPPORT BILL

Two Republicans and Seven Progressives Vote Against It—Now Goes to Hoover.

Special to The New York Times.

WASHINGTON, June 13.—One of the four pieces of legislation which President Hoover desired to have enacted during the special session was finally disposed of when the Senate this afternoon, by a vote of 48 to 37, adopted the Conference Committee report on the combined census reapportionment bill.

The measure, which now goes to the President for signature, carries an appropriation of about $40,000,000 for the 1930 census and provides for the first reapportionment of House membership since 1911 and creates permanent machinery for automatic redistribution of House seats after each future decennial census.

Under the terms of the bill, if Congress fails to act promptly after the 1930 census and succeeding population counts, the President will be empowered to proclaim a reapportionment of representation among the States based on the "major fractions" system, the method used in 1911 and on which the present House membership is based.

Progress of the bill, sponsored by Senator Vandenberg of Michigan, down to the adoption of the conference report today, was marked by vigorous Congressional debates, particularly over the Wagner amendment, which would have required the selection of the more than 100,000 census enumerators from civil service eligible lists, and over the proposal to exclude aliens from any population canvass intended as the basis for Congressional reapportionment.

Drys Dropped Amendment.

Prohibitionists, hoping by the latter amendment to reduce the representation of populous "wet" communities, dropped the scheme when the House not only adopted it but at the same time adopted a retaliatory amendment by Representative Tinkham to reduce the Southern States representation in Congress in proportion to the extent to which those States disfranchise negroes.

As finally passed by the House, the bill went to the conference committee without the alien exclusion, Tinkham and Wagner civil service amendments, and provided that instead of Nov. 1, as proposed in the Senate bill, the next census should begin on May 1, 1930. Another amendment by Senator Dill authorizing a census of household radio receiving sets, was killed in the House.

After several days of discussion the conferees reached a compromise which, accepted by the House on Tuesday and by the Senate today, modified the Wagner amendment to provide that only the several hundred special census agents shall be drawn from civil service eligible lists and fixed the date of the count as April 1, 1930.

Eight Democrats joined with forty Republicans in voting to adopt the conference report, while seven progressive and two regular Republicans voted with Southern Democrats against the report.

The Vote on Adoption of Report.

The vote on adoption of the conference report was as follows:

For Adoption of the Report—48.

Republicans—40.

Allen	Hatfield	Reed
Bingham	Hebert	Sackett
Borah	Howell	Shortridge
Burton	Johnson	Steiwer
Capper	Jones	Thomas (Idaho)
Couzens	Kean	Townsend
Cutting	Keyes	Vandenberg
Deneen	McNary	Walcott
Edge	Metcalf	Warren
Fess	Moses	Waterman
Gillett	Oddie	Watson
Goff	Patterson	
Goldsborough	Phipps	
Hastings	Pine	

Democrats—8.

Ashurst	Fletcher	Simmons
Bratton	Hayden	Trammell
Dill	Sheppard	

Against Adoption of the Report—37.

Republicans—9.

Brookhart	Greene	Norris
Dale	La Follette	Nye
Frazier	Norbeck	Schall

Democrats—28.

Barkley	Heflin	Thomas (Okla.)
Blease	King	Tydings
Broussard	McKellar	Tyson
Caraway	Overman	Wagner
Connally	Pittman	Walsh (Mass.)
Copeland	Ransdell	Walsh (Mont.)
George	Robinson (Ark.)	Wheeler
Glass	Smith	
Harris	Steck	
Harrison	Swanson	
Hawes		

ARNOLD CONSTABLE
FIFTH AVENUE AT 40th STREET

SALE!

$40 and $45

MEN'S SUITS

$29.50

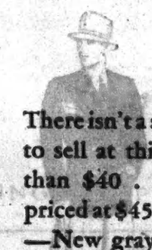

There isn't a suit included that was ever intended to sell at this price . . . not a suit worth less than $40 . . . and most of them would be priced at $45! Rochester-tailored Suits included —New grays . . . bright blues and Navy blues . . . the favored browns and tans, as well as oxford grays. Unfinished worsteds . . . fine cassimeres . . . cheviots . . . herringbone mixtures . . .

$50 Hand Tailored

MEN'S SUITS

$39.50

Suits from our own stocks which we have regularly sold at $50 . . . together with equally fine Suits which we have specially purchased to provide great variety of selection . . . *Every Suit is hand-tailored* . . . many in exclusive patterns . . . rare weaves . . . woolens of luxurious quality . . . Blue Suits, too, are included . . . as well as the brighter grays . . . the lighter browns . . . tans . . . and off-shades of blue and gray. Regular, long, short and stout sizes.

Small Charge Alterations

Arnold Constable—Men's Clothing—Second Floor

HICKOK made this beautiful gift for Dad

Live Leather Belt with Set-in Initialled Buckle

$3.50
FOR SET

This two-piece buckle was designed and crafted by America's great specialists in waist-line wear, Hickok of Rochester.

The leather belt is *live*. It stretches with every movement of the body, permits easy breathing, provides a degree of comfort hitherto unknown to belt wearers.

With Dad's initial neatly engraved upon the handsome and ingenious buckle, this set makes an intimate gift that reaches straight to the heart.

Other Hickok live leather belts, black or tan $2
Other initialled buckles, $1 to $2.50

Weber *and* Heilbroner
13 Stores in the metropolitan district

STEWART EIGHTH AVENUE AT 50th STREET

BROWN

Gives a Certain Sophistication to White

A brown linen cardigan is smart with white summer frocks. 10.75

Imported from France, a brown and white striped cotton sweater. 3.50

Brown and white polka dot foil and tie-around the white polka dot brim. 29.50

A brown bake hat 17.50

white buck and brown leather. 16.50

Brown has a *je ne sais quoi*, which makes it perfect as a colour accent to white. For brown with white is smart—it is subtle, it is very sophisticated. It is a colour combination that the really discerning woman appreciates, and Stewart shows several smart ways of varying the brown and white costume by using a brown linen cardigan . . . a brown hat . . . a brown bag . . . classic brown and white footwear . . . or a brown with white print.

Indian Skins—A New Shade in Hosiery, Smartest With All White or Brown and White Footwear.

Stewart & Co.
fifth avenue at 50th street

New York's Popular Sport Shoe for Resort Wear—The

"Belleclaire"

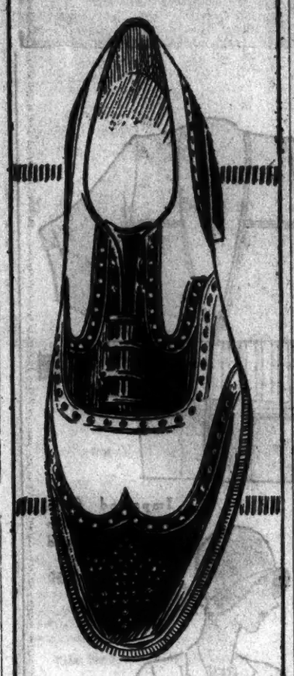

$12.50

Approved last winter at Palm Beach—accepted this summer at the smartest resorts. A light weight, white buckskin with tan or black calf wing tip trim on a comfortable, custom-like last.

THE MAN'S SHOP

Lord & Taylor

FIFTH AVENUE NEW YORK

EXPRESS ELEVATORS DIRECT

DEVICE MEASURES ULTRA VIOLET RAYS

Dr. H. C. Rentschler, Inventor, Demonstrates It Before Electrical Society.

VALUABLE TO PHYSICIANS

Designed to Enable Them to Control Dosage, Now a Matter of Guesswork.

A device for measuring the intensity of ultra-violet rays which is expected to be of great importance in the treatment of disease by ultra-violet rays was demonstrated for the first time last night by Dr. H. C. Rentschler, director of research of the Westinghouse Lamp Company, at the annual meeting of the New York Electrical Society in the auditorium of the Westinghouse Lighting Institute, Grand Central Palace. Dr. Rentschler was elected president of the society at the meeting.

The device is the first ever contrived for determining the exact intensity of ultra-violet rays, especially those used in the treatment of rickets," said Dr. Rentschler, and should be of the utmost value to doctors as a "dosage meter" in ray therapy. It makes use of the rare element, uranium, which is a metal sensitive only to the ionic action of the antirichitic ultra-violet rays of the spectrum, and is not affected by any extraneous light rays.

In arranging his device, Dr. Rentschler used a photo-electric cell, containing a uranium pole, which was electrically charged when exposed to the radiations of a mercury are producing ultra-violet rays. The charge generated in the cell by the energy of the rays was transmitted to a condenser in which it was stored until a given potential was obtained. The energy was then discharged through a special argon tube which gave a bluish flash as the discharge occurred. The same circuit also was arranged to operate an ink pencil on a chart, marking the currence of the discharges.

By varying the intensity of the rays, Dr. Rentschler varied the frequency of the discharges and demonstrated the device as a practical register. He likened the machine to a mechanical toy in which a small sand car was made to run down an incline and dump as often as it was loaded with sand.

For therapeutic purposes the photo-electric cell would be placed at an equal distance from the ultra-violet ray machine that the exposed part of the patient was placed, thus registering the exact intensity of the rays at that point. Heretofore, said Dr. Rentschler, practically all ray treatment has been gauged by guesswork, which cannot account for changes in the machine as it heats or is subject to various current fluctuations.

"The danger lurking in the present concentrated treatments of ultra-violet rays, if given in excessive doses, is coming to be recognized," said Dr. Rentschler, "and too much of this powerful radiation, while not felt at the time, can create sharp nervous reactions and even burns of serious intensity. This device registers all unavoidable variation in the rays and assures accurate dosage."

The device could also be used to determine the exact intensity of the ultra-violet rays from the sun at any given time and would serve those taking sun cures to apprehend whether they would receive a fashionable tan or a painful burn, according to its inventor.

Other officers of the New York Electrical Society elected last evening, besides Dr. Rentschler, were:
Dr. BYRON E. ELDRED, vice president.
O. H. CALDWELL, vice president.
F. L. DEVEREUX, vice president.
F. M. DELANO, secretary.
E. B. MEGINNIS, treasurer.

Striking Students Yield Building.

MEXICO CITY, June 13 (AP).—The National University Building was again in the hands of educational authorities tonight after forty-eight hours of occupancy by striking students. From the time the students seized it on Tuesday until they moved out in orderly manner this afternoon 100 of their number had been on guard. President Portes Gil recovered the building by assuring the strikers that the measure freeing the university from government control would be promulgated as soon as it was drafted. The strikers hauled down the red flags they had flown. The strike will continue until the measure is promulgated.

FIVE HURT IN CRASH OF TRUCK AND TROLLEY

Driver of Auto Arrested After Accident on Third Avenue Near 83d Street.

The motorman and three women passengers in a southbound Third Avenue surface car were injured and a dozen other passengers were shaken up early last night when the car was in collision with a southbound automobile truck between Eighty-third and Eighty-second Streets. The helper on the truck was thrown to the street and injured. An ambulance surgeon from Reception Hospital attended the five injured and removed three to the hospital. The driver and owner of the truck, John Crawford, 59 years old, of 1,262 Grant Avenue, the Bronx, was arrested on a charge of felonious assault.

The injured are:

DANIEL FLYNN, motorman, 28 years old, of 2,386 Third Avenue, the Bronx; Reception Hospital; lacerations of the face and neck.

BELLA DEVLIN, 30, 502 West 170th Street; possible fracture of the back; Reception Hospital.

JOHN GRIFFIN, helper on the truck, 28, 733 East 163d Street, the Bronx; laceration of the scalp and possible fracture of the skull; Reception Hospital.

BETTY KAPLAN, 22, 198 East 100th Street; attended for bruises of the right knee and went home.

ELLEN DUPREE, 45, 507 West 151st Street; attended for shock and went home.

According to the police report, Crawford, driving to the right of the line of elevated railroad pillars, tried to cut in to the car tracks ahead of the car.

Traffic on the car line was tied up for about twenty minutes.

New Yorker Heads Customs Men.

DETROIT, Mich., June 13 (AP).—George L. Connell of New York was re-elected today president of the National Customs Service Association, concluding the three-day convention here. A resolution urging a more equitable retirement act for Federal employes was adopted.

COUNT ANDRASSY BURIED.

Wreath From Former Austrian Empress Is Placed at Tomb.

Special Cable to THE NEW YORK TIMES.

BUDAPEST, June 13.—Members of the Hungarian Cabinet, the aristocracy and the foreign diplomatic corps followed the body of Count Julius Andrassy, the last Foreign Minister of the old Austro-Hungarian Empire, to his grave in the mausoleum of Polgargi today.

Count Andrassy had been a leader of the Hungarian Legitimists.

Count Joseph Hunyadi, the last Lord High Steward of Emperor Charles, deposited a wreath on the coffin with the inscription "Zita and Otto" and handed the Countess a letter in which the former Empress Zita condoled with her in the death of the "most loyal of the loyal."

The funeral took place after the body of Count Andrassy had laid in state for two days in the celebrated Red Salon of his Budapest palace, surrounded by his beloved Rembrandts, Tintorettos and Titians.

Countess Katinka, wife of the banished Count Michael Karolyi and Count Andrassy's beloved stepdaughter, received special permission from the Hungarian Government to return for the funeral but she did not appear.

ANGLO-EGYPTIAN TALK SEEN

Cairo Premier, However, Says He Won't Take Up Question in London.

Wireless to THE NEW YORK TIMES.

CAIRO, June 13.—Premier Mohamed Mahmoud Pasha departed for London today to receive the degree of Doctor of Laws from Oxford University. It is strongly rumored that the Premier will seize the opportunity of this visit to discuss the outstanding questions of Anglo-Egyptian relations with the Labor government with a view to reaching a settlement. Despite these rumors, in a statement to the press before he left, the Premier declared the time has not come for such negotiations but he thought it would come soon and he hoped a settlement would be reached which would show Britain's interests were not incompatible with the complete independence of Egypt.

CAMPBELL GUILTY, SENTENCED TO DIE

Continued from Page 1, Column 4.

had been sentenced and was on his way to the detention cell, she rose and hurried toward him.

"Harry, Harry!" she cried. "Let me be with him."

Court officials restrained her with little effort and led her back to her seat. She remained there, listless, until the room had been cleared. She finally was taken out by Campbell's attorney, Francis Gordon.

His Attorney to Appeal.

Mr. Gordon said that he would take immediate steps to file an appeal. He declined to say on what grounds the appeal would be based. By appealing to the Court of Errors and Appeals, and, in the event of no new trial being ordered, to the Board of Pardons, the execution of the sentence would be delayed some months.

The warrant for Campbell's execution was signed by Justice Case shortly after the adjournment of court.

Warden William H. Armstrong of the Union County Jail said that the prisoner would be kept in the detention room under heavy guard for the next forty-eight hours and then transferred to Trenton. Mrs. Campbell was not permitted to visit her husband after the trial, for Sheriff Samuel H. Tool ordered that he was to have no visitors until tomorrow.

In charging the jury Justice Case went into the question of insanity by saying:

"If the defendant was conscious of the nature of his act he cannot be acquitted. The law does not recognize that form of insanity in which the faculties are so affected as to render a person suffering from it unable to control those urges which come from some mysterious source.

"It may be that such a condition of the mind is recognized by the medical profession, but it has no place in the law. The law repudiates a defense on grounds of defective moral sense. In medicine a man who steals and cannot control his stealing is called a kleptomaniac, in law he is regarded as a thief and punishable as such. If the accused sets up a defense of insanity the burden of proof lies with him; he must overcome the legal presumption of his sanity."

Prosecutor Abe J. David, summing up his case, begged the jury to set aside both sympathy and any scruples they might have against capital punishment. He went over Campbell's confession point by point, and said that the accused man's wife and three children would be "better off without him."

HEADS NEW JERSEY A. P.

J. Lyle Kinmouth Is Elected at Meeting in Arcola.

ARCOLA, N. J., June 13 (AP).—J. Lyle Kinmouth, publisher of The Asbury Park Press, has been elected president of the New Jersey members of The Associated Press. Mr. Kinmouth was named at the annual meeting at the Arcola Country Club yesterday. Frank D. Schroth of The Trenton Times-Gazette was reelected secretary.

The members were the guests of William B. Bryant, publisher of The Paterson Press-Guardian, and Robert Williams Jr., publisher of The Paterson Morning Call, the day's program included a golf tournament, and cups were presented to two twosomes who made new low scores. The winners were Charles H. Eddy and Mr. Williams of Paterson, and Charles A. Winans of Paterson and George W. Swift of Elizabeth.

An invitation of Francis E. Crossdale to hold the Fall meeting in Atlantic City was accepted.

INITIAL PAPAL TREATY.

Prussian and Church Officials Will Sign It Today.

Wireless to THE NEW YORK TIMES.

BERLIN, June 13.—The treaty between the Vatican and the Prussian State will be initialed by Prime Minister Otto Braun and Mgr. Pacelli tomorrow morning, after which it will be submitted to Parliament for ratification.

This seems assured despite the opposition from the Nationalists and People's parties, who demand equal rights for the Protestant Church. The treaty includes permission to erect two new Episcopal Sees at Berlin and Aix-la-Chapelle. The subsidy which the Catholic Church received from Prussia will be raised to $700,000 annually.

Lord & Taylor

FIFTH AVENUE NEW YORK

Left, graceful boudoir chair covered in modern cretonne or new waterproof fabric, $30; in customer's material

$25

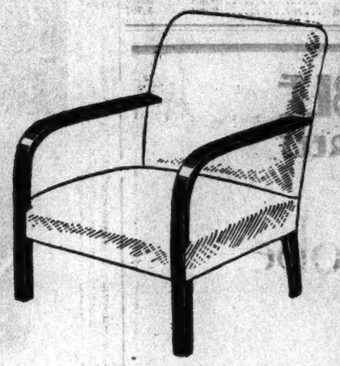

Right, Upholstered chair with lacquer arms finished in any color. In modern fabric, $40; in customer's material

$35

To Lounge Luxuriously and Inexpensively Is To Be Modern

Each of these chairs has its own special appeal, but all are made to *Lord & Taylor* designs and specifications . . . excellently executed by expert craftsmen. These pieces are of strong construction, are filled with hair and down, and each is an unusually good value.

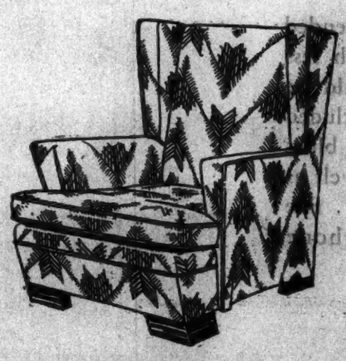

Arm chair covered in modern tapestry, $90; in leather, $120; in customer's material

$65

Low, deep-seated wing chair covered in Rodier fabric, $135; in customer's material

$95

Left, lounge chair with walnut or mahogany finished arms. In damask, $125; in moire, $140; in muslin

$95

Right, low lounging chair covered in repp, $125; in leather, $135; in muslin

$95

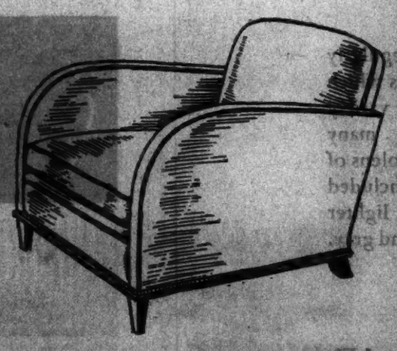

SEVENTH FLOOR

Lord & Taylor

FIFTH AVENUE NEW YORK

New Chiffonese Rayon Lingerie

is ideal for summer wear because it's light and cool and launders well and easily. We feature it in the new briefly cut lingerie as well as in the standard lengths. In pink, peach, white.

Fitted Bandeaux with narrow straps. Sizes 34, 36, 38.
$1.00

Short yoke front panties and bretities. Sizes 5, 6, 7.
$1.50

Yoke front band panties and bloomers in regular lengths. Sizes 5, 6, 7.
$1.75

GROUND FLOOR

GET THE HABIT...SHOP AT BRILL'S

Summer Clothes

For Men and Young Men who want to be well dressed throughout the hot summer days

$16.50 to $25

TWO-PIECE TROPICALS for beating the thermometer. Light shades and worsted suit patterns. Tailored to fit perfectly. Very cool and comfortable.

$35 to $65

THREE-PIECE SKELETON LINED SUITS for summer wear, finely tailored in blues, grays, tans, and carefully chosen custom-character designs.

$35 to $65

FOUR-PIECE SPORTS SUITS with long trousers for town and knickers for the tee, made in light shade lightweights for town and country wear.

A smart summer outfit favored for yachting, sports wear and for that dance on the lawn. White flannels $7.50 to $20—Striped, Havana brown and suntan flannels $10, sport coats $16.50 to $25.

Brill Brothers

Broadway at 49th Street
7th Avenue at 35th Street
47 Cortlandt Street

GEYSER WATER

With its Natural Minerals

QUICK RELIEF

for Hot, Oppressed Feeling after Eating

Delicious, Sparkling, Refreshing. Obtainable wherever Bottled Mineral Waters are Sold or Served.

Free Booklet mailed by Saratoga State Waters Corp., Saratoga Springs, N. Y.

TIRED OF COMMUTING

To and From Your Summer Home?

FIND your comforts at the HOTEL WHITE: let THE WHITE care for your comfort in a lovely home, while the family is away. An active life is simple when you live at THE WHITE on charming Murray Hill, next door to all New York.

A well managed staff of hotel servants and a special valet for gentlemen keep your Summer home in order, care for your wardrobe, your laundry and your other wants during sluggish days.

At meal-time you have the choice of superlative restaurant or room service from our splendid kitchen.

You may spend the warm evenings on the attractive roof garden, towering the city. Wide open spaces, clear skies, breezes soothing like a fresh bouquet, make for delightful rest for our exclusive guests. Yet, with all comforts, services and supervalues offered our Summer rates are amazingly low.

The HOTEL WHITE
37th St. & Lexington Ave.
New York, N. Y.
Tel. Lexington 1200
L. M. HOLLAND, Mng. Dir.
Ownership Management Morris White Holding Co., Inc.

PERSONAL

To Owners of Parker Pens

You will learn something to your advantage if you will call at the pen counter of any store in your city where Parker Pens are sold. Bring your pen with you.

See how you can convert this pen of yours by a simple "twist of the wrist" into a Desk Set Pen and back again into a Pocket Pen. Parker is the only fountain pen with which this can be done.

THE PARKER PEN DEALERS

PLANES ROUT MOORS ATTACKING FRENCH

They Drop 600 Bombs on 3,000 Rebels as Tribesmen Sally Against Desert Post.

8,000 TROOPS GO TO RESCUE

Former Monk Leads Relief Column —Strong Punitive Measures Urged on Cabinet.

RABAT, Morocco, June 13 (AP).—Relief for the besieged French outpost of Ait Yakoub, surrounded by 3,000 well-armed Moorish tribesmen, was expected tonight within thirty-six hours.

Official advices said that a hot attack launched against the post yesterday morning was broken up by three squadrons of airplanes from the field at Rich, which dropped 600 bombs besides using machine guns vigorously on the attackers. Observers this morning reported seeing groups of the tribesmen apparently wending their way toward home.

The strength of the garrison was said to be stil labout 300. The defenders have two field guns. In view of the fact that the attacking strength had not increased the post was believed reasonably safe from capture.

81 Reported Killed.

Eight thousand shock troops, the pick of the hard-fighting French Foreign Legion, under the command of General Freydenberg, advanced rapidly today on the beleaguered desert post, expecting to relieve it before Saturday.

The French commander, who spent most of his life until the age of 40 in a monastery and who later gained all his officer's stripes on the battlefields on the Sudan, the Sahara and the Riff, is prepared to strike a smashing blow at the tribesmen. Within three days he counts on killing, capturing and dispersing the besiegers of Ait Yakoub, who are equipped with modern arms.

The latest official figures for the casualties in the fighting of June 8 and 9 are eighty-one killed and missing, of whom seven officers, four noncommissioned officers and seven corporals were French, seventeen corporals and soldiers members of the Foreign Legion, and five noncommissioned officers, forty-one corporals and soldiers of the Moroccan and Senegalese companies.

Cabinet Discusses Situation.

PARIS, June 13 (AP).—Events in Morocco are causing concern to the French Government, and the Cabinet this morning discussed the situation.

Minister of War Painlevé told his colleagues that he had not received sufficient information to determine the real seriousness of the fighting.

Parliament began consideration of all aspects of the ambush. Demands for punitive measures and two interpellations of the government have already been filed.

The column which was attacked on June 9 by the tribesmen was a water detachment going to replenish the supply of fresh water. The commander disobeyed instructions which prohibit frequent trips to the same springs, as the tribesmen can easily ambush the detachments from well-chosen positions.

The territory where the attack occurred is the last unpacified section of Morocco, where all the chiefs recalcitrant to French rule have been concentrated.

French Tolerance Blamed.

TANGIER, Morocco, June 13 (AP).—The French press here states that the trouble is due to French tolerance during the past few years in leaving unpunished isolated aggressions by the tribesmen. Many kidnappings have occurred in territory surrounding the tribesmen's territory without any mention of the incident ever having been made, these papers declare. They exhort the French Government to adopt operations on a big scale and end a policy which is not understood in Morocco, where local operations are useless.

Friedsam and Schiff Aid Ort.

Colonel Michael Friedsam and Mortimer L. Schiff have contributed $5,000 and $2,500 respectively to the campaign for industrial reconstruction by the Ort, the society for the promotion of agricultural and technical trades among the Jews of Eastern Europe, it was announced yesterday by Howard S. Cullman, national chairman of the drive. A dinner at the Concourse Plaza next Thursday night will be given by Justice Albert Cohn and Commissioner of Plant and Structures Albert Goldman, co-chairmen of the Bronx campaign committee.

Jamaicans Urge Duty-Free Sugar.

Special Cable to THE NEW YORK TIMES.

KINGSTON, Jamaica, June 13.—Jamaica Imperial Association passed a resolution today requesting the Governor to ask the Labor Government to grant free admission of empire sugar into Englandand to make a similar request to Canada and also to arrange for a loan at a low rate of interest to enable the sugar industry to tide over the present crisis.

FISH IN BERMUDA SEA HAS EYES ON STALKS

Strange Flounder Found by the Beebe Expedition Looks Two Ways at a Time.

ANOTHER KIND HAS 'LIGHTS'

Carries Red and Yellow Orgs... Says Associate Here—Tells of Luminescent Sea Dragons.

Fish with eyes on stalks longer than their bodies, minute marine murderers and other weird deep sea animals were described here yesterday by Miss Gloria Hollister, technical associate of the Bermuda Oceanographic Expedition, under Dr. William Beebe, which is conducting deep and shallow water research off Nonsuch Island, Bermuda.

Miss Hollister, who is in charge of all the chemical work, has been with the expedition since it set out from New York on March 13. She is here on a brief visit, and will return on June 22 to remain until the end of October.

The results both from the deep sea trawling and the shallow water experiments have been so great, said Miss Hollister, that Dr. Beebe cannot possibly complete the work this year and hopes to return for another season.

Of the many strange and often grotesque specimens of marine life, Miss Hollister said, none is more astonishing than the luminescent sea dragons with their huge mouths and purple, black, yellow and red spots; the many varieties of giant scarlet or transparent shrimps; the strange flounders with stalklike eyes that work independently, one looking backward and the other forward. These flounders had a tannish hue and blue markings, but could change to pure white and other colors to camouflage themselves against deep sea enemies.

Miss Hollister brought with her some glass tubes containing bizarre sea animals, preserved in formalin. Alcohol is too expensive, and formalin has been found to be just as effective. In one was an inch-long fish, sardine-colored, but with a mouth yawning like a Japanese monefish. In the other was a tiny and beautiful fish, its skeleton outlined in red, and a sort of jellylike outer organ protruding along the back and belly.

"Talk about our New York traffic system," she said, "one day there was a most amazing fish, with one set of red and behind it another set of bright yellow light organs. The fish was three inches long. Once we discovered two fish completely interlocked. When we investigated there was unrolled before our eyes a perfect drama of the deep. The larger had the smaller's head in its great mouth, but it had bitten at more than it could swallow, and in the stomachs of both these rapacious beasts were three or four smaller fish again."

Dr. Beebe has invented a sort of toy pompun, electrically charged, which is fired off to stun the shallow water fish. Wearing the diving helmet, the ichthyologist catches the fish and it is placed in an aquarium on deck, where it soon revives and can be studied at leisure. Arrows with electrically loaded barbs and hooks painted with radium to attract the fish in the darkness are also used to great advantage, Miss Hollister explained.

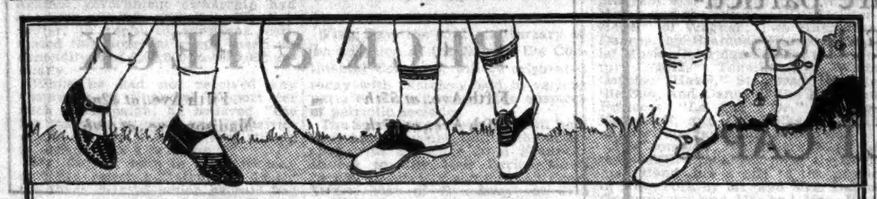

A Vacation Wardrobe

for active young feet

Here are shoes for all the summer needs of the small girl or boy . . Deauville sandals in white or patent leather, white elkskin crepe sole sports shoes, white canvas dress pumps, patent leather slippers, patent leather step-in pumps (more for girls), play oxford in smoked or tan elkskin. Sizes 8 1-2 to 11. Unusual at

$4.50

Lord & Taylor
FIFTH AVENUE NEW YORK

THE YOUNG PEOPLE'S STORE—FOURTH FLOOR

The Important

Midsummer Fabrics Shown on Mannequins

TODAY—June 14
11:00 and 2:30 o'clock in the
SILK DEPARTMENT—GROUND FLOOR
11:30 and 3:00 o'clock in the
LINEN, COTTON AND WOOLEN DEPARTMENTS
SECOND FLOOR

Lord & Taylor
FIFTH AVENUE NEW YORK

REMEMBER

Dad — Father's Day

Sunday June 16th . . .

Give Dad a TIE

There's a thrill in selecting from the smart colorful collection at Wallach's

THE FOUR LEADING NECKTIES

1 There are the plain color shantung silks and barathea silks — brilliant pastel shades in reds, browns, blues, yellows — and the newest idea — the white Shantung tie. $1.50

2 There are the bold-patterned ties called Lido prints — so smart at Palm Beach this past winter. Modern designs printed in two, three and four colors on crepe and Shantung silk grounds — silk lined $2.50

3 There are the new striped neckties — fine multiple stripes, cluster stripes and the rich cameo stripes. All tailored by hand the shape-holding resilient way. $1.50 to $3.50

4 There are the summery diminutive patterned foulard neckties and crepe silk neckties. Exclusive patterns in the very new, accepted colorings. $2 $2.50 $3

Every necktie handsomely boxed for gift giving

WALLACH BROTHERS

NEW YORK
53 Broadway — 265 Broadway at Chambers — Fifth Ave opposite the Library — Fifth Ave corner 20th — 41st at 7th Avenue — 246-248 West 125th St. — Fordham Rd. cor Marion Ave — Court cor Montague Brooklyn
JAMAICA, L. I. — Jamaica Ave corner 166th St.
NEWARK — 630-650 Broad Street

STERN BROTHERS
TWENTY-SIXTH TO TWENTY-SEVENTH STREETS WEST OF FIFTH AVENUE

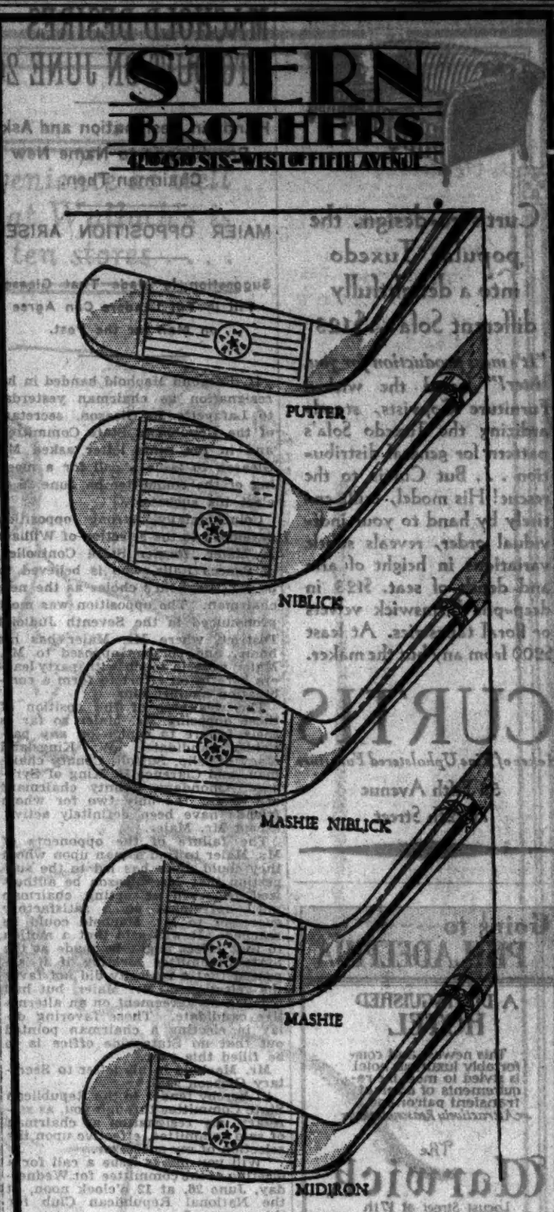

Men Golfers . .

SPECIAL SALE

CHROMIUM PLATED IRON CLUBS

1.95

Regularly 3.50

A straight true value shot! Latest model clubs of finely tempered chromium steel with hickory shafts and calfskin grips. The lowest price at which clubs of this scientifically treated metal have ever been offered.

Also Specially Priced

WOODEN DRIVERS, BRASSIES, SPOONS

1.95

GOLF BAGS

With Hood, Lock and Key

4.95

Regularly 7.50 to 10.00

Three admirable styles at this remarkably low price. Waterproof gabardine, basketweave duck or fine canvas, sturdily trimmed with padded shoulder strap, fibre or metal cup, slide fastener pocket for balls.

J. H. GOLF BALLS

Special 5.95 *doz.*

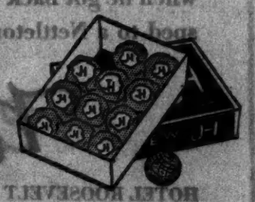

Guaranteed for 72 holes of playability.

Special—"PEG" GOLF TEES *Box* 15c

NEW SPORTING GOODS SHOP—SECOND FLOOR

Curtis re-designs the popular Tuxedo into a delightfully different Sofa...$123

"It's mass production for you, sister!" leered the wicked Furniture Copyists, standardizing the Tuxedo Sofa's pattern for general distribution . . . But Curtis to the rescue! His model, built entirely by hand to your individual order, reveals subtle variations in height of arm and depth of seat. $123 in deep-pile Brunswick velvets or floral tapestries. At least $200 from any but the maker.

CURTIS

Maker of Fine Upholstered Furniture

55 Fifth Avenue at 12th Street

Going to PHILADELPHIA

A DISTINGUISHED HOTEL

This newest and comfortably luxurious hotel is styled to meet the requirements of a select transient patronage.

Attractively Reasonable Rates

The Warwick

Locust Street at 17th
Rittenhouse Square

Affiliated in New York with—
RITZ TOWER
The WARWICK The WESTBURY

BARTH

MACHOLD DESIRES TO QUIT ON JUNE 26

Hands in Resignation and Asks Republicans to Name New Chairman Then.

MAIER OPPOSITION ARISES

Suggestion Is Made That Gleason Fill in Till Leaders Can Agree on Man for the Post.

H. Edmund Machold handed in his resignation as chairman yesterday to Lafayette B. Gleason, secretary of the Republican State Committee, and in the same letter asked Mr. Gleason to issue a call for a meeting of the committee on June 26 to elect his successor.

Coincidentally, strong opposition developed to the selection of William J. Maier, former State Controller, of Seneca Falls, who is believed to be Mr. Machold's choice as the new chairman. The opposition was most pronounced in the Seventh Judicial District, where Mr. Maier has his home, and persons opposed to Mr. Maier were in touch with party leaders here in an effort to form a combination against him.

The weakness of the position of those opposing Mr. Maier so far is their failure to centre on any particular candidate. W. Kingsland Macy of Islip, Suffolk County chairman, and Clarence R. King of Syracuse, Onondaga County chairman, are so far the only two for whom friends have been definitely active, except Mr. Maier.

The failure of the opponents of Mr. Maier to find a man upon whom they could unite has led to the suggestion that Mr. Gleason be authorized to serve as acting chairman until agreement on a satisfactory successor to Mr. Machold could be reached. It was said that a motion to that effect might be made at the State Committee meeting if it appeared that a majority did not favor the selection of Mr. Maier, but had reached no agreement on an alternative candidate. Those favoring delay in electing a chairman pointed out that no State-wide office is to be filled this year.

Mr. Machold in his letter to Secretary Gleason said:

"I hereby tender to the Republican State Committee through you, as secretary, my resignation as chairman of said committee, effective upon the selection of my successor.

"Will you please issue a call for a meeting of the committee for Wednesday, June 26, at 12 o'clock noon, at the National Republican Club for this purpose?

"It is with regret that I find it impossible to continue the duties of the office of chairman of the Republican State Committee. When I assumed that office in the midst of the campaign last Fall, I did so with the idea that I could be relieved sometime after the election. At that time I gave up my business activities and devoted all of my time to the work of the campaign. It has become increasingly apparent to me that the welfare of our party requires in the office of State chairman one who can give to it all of his time. This I cannot do without relinquishing my business connections which are demanding more of my attention as time goes on. Consequently, having in mind first the welfare of the party, I am of the opinion that now is the proper time for a new chairman to be inducted into office. He will have the opportunity to begin his work before any campaign is under way. He will likewise have the Summer to meet with the various county organizations, which to my mind is important, and thus have ample time to plan the campaign for the coming Fall.

"I have for a great number of years had a very intense interest in the success of our party and I shall always be ready to give of my time and energy what I can. The work has been exceedingly interesting and I repeat it is with regret that I find myself obliged to lay it aside. I do so at a time when the utmost harmony prevails in our party throughout the State and it seems to me that real constructive work for the party can go forward."

LOUVAIN AWAITS SUIT.

Warren Seeks to Compel University to Accept Inscription.

Special Cable to THE NEW YORK TIMES.

LOUVAIN, June 13.—Louvain will witness its "cause célèbre" when the suit filed by an American architect, Whitney Warren, against the University of Louvain begins here. Mr. Warren's suit is directed to compelling the completion of the Louvain library, a gift of America to Belgium, with the inscription which Mgr. Ladeuze, the rector, had modified.

The architect is contending that his work is incomplete with the inscription "Furore Teutonico diruta, dono Americano restituta" (Destroyed by German fury, restored by American generosity).

In defense, Mgr. Ladeuze holds that the funds for building the library were placed in his hands to direct the construction as he deemed best and that the question of the inscription was a matter entirely in the hands of the university authorities.

Mr. Warren bases his suit upon the desires he said were expressed by the donors and by the university authorities at the time the building was designed, as well as upon Belgian law defining the rights of artists. He is being represented by Jules Destrée, former Minister of Fine Arts, while the defense will be conducted by Professor Veldekens of Louvain University and former Minister Henkin.

FLEET SAVES TOWN.

Yugoslav Sailors Put Out Fire on Visit to Greek Port.

Special Cable to THE NEW YORK TIMES.

BELGRADE, June 13.—The Yugoslav fleet, returning from its first official visit abroad, was able to save the Greek town of Argostoly from being burned.

Just as the fleet was entering port the fire started and spread with great rapidity. Without bothering about the official reception, the officers and men immediately proceeded to the fire at the double and extinguished it. One sailor saved a woman and child from a burning house.

REPUBLICANS PICK CITY TICKET AUG. 1

Continued from Page 1, Column 8.

friends have informed some of the leaders that Judge Hartman would be satisfied with a nomination for Supreme Court Justice.

Mr. LaGuardia's candidacy is regarded as a distinct embarrassment by those leaders who hope to have a fusion ticket, and has almost stopped discussion of the selection of an Independent Democrat to head the ticket, as some of the Republican leaders believe that Mr. LaGuardia might beat any Democrat in the Republican primaries.

Support for Mrs. Pratt.

As one party leader phrased it, the convention will be confronted by a question of policy, whether to nominate a candidate like Mr. LaGuardia who could make somewhat of a "demagogic" appeal or whether to nominate a candidate like Mrs. Pratt who would make the fight on the issue of good government and appeal to the voters to oust Tammany from control of the city administration.

There was said to be a general agreement among the leaders that no candidate of the ordinary type, such as have been nominated in the last two city campaigns, could hope to win. Those favoring the selection of Mrs. Pratt have emphasized their belief that a campaign with her as the nominee for Mayor would obtain great publicity and that statements and speeches by her defining the issues would receive more attention than those of any other person who has been mentioned.

Mr. Metz announced that the Business Men's Non-Partisan League with John C. Curry as chairman, which was organized to advance Mr. Metz's candidacy, was operating without his knowledge. Mr. Metz said he could not ask his friends at this time to contribute to such a movement.

"I shall be glad to reimburse you for any reasonable outlay you may have had," Mr. Metz wrote to Mr. Curry. "I am not a candidate in the sense that I am seeking a nomination, and while I appreciate the good intentions of my friends, I much prefer to have all efforts cease and not be put under any obligations."

NEW CHAIN OF PAPERS NOT TO BE LOCALIZED

Greenhut Plan Pushed in South and Mid-West as Well as New England, Says Aide.

The plan of the organization headed by Eugene Greenhut, successful organizer of Hahn Department Stores, Inc., to build up a new chain of daily newspapers through the merger of existing papers in the smaller cities is being pushed vigorously in the South, the Middle West and the Atlantic States and is not confined to New England alone, it was said yesterday by Herman J. Schwartz, associate of Mr. Greenhut, at the latter's office, 11 West Forty-second Street, yesterday.

Although the first news of the merger plans came from Boston on Wednesday, Mr. Schwartz said, the canvassing of papers in New England by the Boston firm of Whitcomb & Co. is paralleled by activities of agents in other sections of the country. Reception of the ideas advanced by the organizers has been favorable among many publishers, he asserted.

Mr. Schwartz declared that the organizers were not inspired by propagandist motives, but by the business objectives of obtaining economies and better business management through the affiliation of papers now independent.

"There will be no change in the editorial policies of the papers," he said, "and it should be emphasized that the organization has no connection with power companies. In fact, due to the questions raised in the inquiry into the holdings of the International Paper and Power Company, Mr. Greenhut feels that when he issues securities against the holding company which takes over the papers he should limit the number of securities to any one person so that there will be no domination by any one interest."

Although Mr. Schwartz would not name the bankers who would finance the organization, he declared that three or four financial houses were ready to back Mr. Greenhut.

Representatives of Prince & Whitely and Lehman Brothers, who financed the Hahn Stores, indicated yesterday that the merger ideas had been outlined to them some time ago, but expressed no knowledge of any further developments.

The PECK & PECK COLLECTION of Sport Clothes

SPORTS brought freedom and simplicity to informal clothes and Peck & Peck brought beauty to them! Versatile and gay, they go anywhere and everywhere from nine till six, always becoming, always appropriate, always stamped with the style of Peck & Peck.

This washable satin Shantung golf and tennis dress has the chic of the extremely practical. Wide box pleats, shoulder fulness, abbreviated ties; gives it its air of active sports. In white, pink, nude, blue, maize, orchid, $39.50. Pinhole felt in matching colors, $16.50. Tennis socks, $2.50.

PECK & PECK

Fifth Ave., *at 55th* Fifth Ave., *at 42nd*
Fifth Ave., *at 47th* Madison Ave., *at 69th*

KNAPP-FELT HATS *for* MEN

OCCASIONS are numerous during the Season of Sunshine and Out-of-doors when a cap is the only thing that just fills the bill. For men who are particular there is a new Knapp-Felt cap.

The New KNAPP-FELT CAP is

The ILFORD

It will be shown everywhere Friday, June Fourteenth

In making Knapp-Felt caps the same skill and high grade materials that are used in producing the finest made-to-order clothing are required. Their finish is exquisite in every detail and their tailored lines are enviable.

The ILFORD is designed for Summertime motoring, sports and travel. It is delightfully light in weight and attractive in its colorings. $3.50

Weber *and* Heilbroner

Hats at these stores

241 Broadway
9th and Broadway
24th and Broadway
57th and Broadway
BROOKLYN: 381 Fulton St., Borough Hall
Nassau and Spruce
10 Cor'dt—179 B'way
Nassau and John
30 Broad
NEWARK: 800 Broad Street
42nd and Madison
34th and Broadway

The Tragedy of the Gentleman who didn't own Buckskins!

HE WAS a most careful man. He often told his wife how foresighted he was. But when the bags were unpacked, and the Club was the rendezvous, he took it all back (to himself!). His creamy flannels had no shoes to call brother—the sparkle of Buckskin and Calf was missing. He went to the Club, he laughed off his street shoes. He was a good sport! But when he got back to town he sped to a Nettleton Shop. It will never happen again! Nettleton White Bucks, and Buck and Calfskin Shoes for summer are $16 and $17.

DEVON—a handsome Buck and Calfskin design for 1929....$17.

Nettleton

HOTEL ROOSEVELT *365 Madison Avenue*
HOTEL McALPIN *1286 Broadway*
HUDSON TERMINAL *30 Church Street*

AND AT THESE FIVE LONG HAT SHOPS:
66 Delancey Street *161 East 86th Street* *29 East Fordham Road*
BROOKLYN: 389 Fulton Street *1389 Broadway*

THE KNOX "COMFIT"

TRY on the smart Knox "Comfit." Feel the firm, cool embrace of its head-conforming straw. And know how comfortable a straw hat can be! $6.

Other Knox Straws $5 to $500

KNOX

THE HATTER

711 Fifth Avenue (at 55th) *452 Fifth Avenue (at 40th)*
Paramount Bldg. (B'way at 44th) *Roosevelt Hotel (Madison at 45th)*
761 Broadway (Singer Bldg.)

KNOX HATS, FOR YOUR CONVENIENCE, CAN ALSO BE FOUND AT:
J. P. Carey & Co., Grand Central Terminal
John W. Ryan, Inc., Pennsylvania Terminal
At all John David Stores—At all Long Hat Stores

The daily use of Cuticura

has become the approved recipe for natural skin and complexion beauty. There is nothing better than daily use of the Soap, assisted by the Ointment, to keep the skin fresh and clear, the hands soft and smooth and the hair healthy.

Soap 25c. Ointment 25c. and 50c. Talcum 25c. Sample each free.

Address: "Cuticura," Dept. 6M, Malden, Mass.

Cuticura Shaving Stick 25c.

NORRIS CHALLENGED BY PAPER PUBLISHER

Ira C. Copley Denies Before Trade Board That He Is Linked With Power Industry.

WOULD SUE THE SENATOR

Asks Him to Repeat Statements Off Floor — W. J. Sylvester Tells of Fight on Government Ownership.

Special to The New York Times.

WASHINGTON, June 13.—Ira C. Copley, former member of Congress and owner of a chain of twenty-three newspapers in California and Illinois, made a categorical denial before the Federal Trade Commission today of charges made by Senator Norris of Nebraska that he and his newspapers were connected with the power industry. He challenged the Nebraskan "to repeat on the streets as facts the things" which he said in the privileged Chamber of the Senate.

Mr. Copley appeared at his own request during the commission's investigation of propaganda methods of public power utilities. He issued his challenge to the Senate in the form of a statement submitted to the commission, but Chairman Edgar A. McCulloch, presiding in the investigation, denied Mr. Copley the right to read the statement during the hearing or place it in the official record.

"Witnesses are not permitted," Commissioner McCulloch declared, "to use this place as a forum for debate with any other person. You can testify to anything you wish in connection with this matter as long as it touches upon the record of this inquiry."

To Fight for Private Business.

W. J. Sylvester of Chicago, secretary and organizer of the Industrial Conservation Board, Inc., another witness, outlined a program of activities contemplated by that organization to discourage government competition with private enterprise.

Utilization of newspaper publicity, lecture campaigns, radio broadcasting, motion pictures and schoolrooms in a concerted effort to present the views of the Industrial Conservation Board in opposition to government ownership of business was described by Mr. Sylvester, under examination by Robert E. Healy, chief commission counsel.

It was brought out that private utilities were among the contributing members of the conservation board. Although explaining that most of the plans for the spread of arguments against government ownership had not been put into operation, Mr. Sylvester, in reply to questions, estimated this program would mean an expenditure of $500,000 to $600,000 annually.

While he had not received any assurance of financial support for such a campaign, he believed "the big business interests and industries of the country would be very willing to accept such a program."

Mr. Copley, both in his testimony and his rejected statement, denied the three charges which he said had been presented by Senator Norris. They were that he had financed the purchase of his newspapers with "so-called power trust money"; that he was interested in and still an official of power companies controlled by Samuel Insull, the Illinois utilities capitalist, and that he at present owned a block of securities of a $5,000,000 par value in the companies operated by Insull interests.

On the stand the newspaper publisher reviewed his operations in the utilities field in rural Illinois as the controlling owner of the Western United Corporation and subsidiaries, which interests three years ago he relinquished to enter the newspaper publishing field on a large scale. He said he formerly held the presidency and was a director of the Western United, and had made his fortune in public utilities, but that he decided to convert into capital his utilities stock so as to acquire newspaper holdings. When Mr. Insull obtained control of the Western United late in 1927, Mr. Copley said, he immediately started negotiations to divest himself of his personal holdings, which amounted to a par value of $7,470,600.

"I have no securities whatever in public utilities," Mr. Copley declared. "There is not a dollar of utilities money invested in my newspapers."

He testified, however, that he still held in trust for his wife, his sister and W. W. Tracy of Springfield, Ill., 12,500 shares of preferred stock of the Western United, having a par value of $100 per share. He said that 50,000 shares of Western United stock, with a par value of $5,000,000, was being held in a Chicago bank under an escrow agreement to be sold back to the company. Asked directly whether he retained ownership of this stock, he said he was not certain, since it was held in escrow. He replied to Mr. Healy that he had collected the last dividends on it in January, 1929.

Would Sue Senator Norris.

In his rejected statement Mr. Copley declared that if Senator Norris would repeat outside the immunity of Congress the statements which he made on the Senate floor, "I will promptly bring him before a court of justice."

Stating that he regarded the Nebraska Senator as a man "actuated by the highest motives," Mr. Copley contended that the Senator "has been so entirely misinformed in this matter, and it is apparent from his comments in the record (Congressional Record) that he regards me as being convicted, that I would like to offer this challenge through you (the commission) to him.

He dared the commission or the Senator to indict him, declaring that if he was brought into court he would not dodge the proceedings through a lack of a quorum or any other technicality.

Senator Norris, when informed of Mr. Copley's statement, declined to comment until he had studied the publisher's statement.

"The statement that I sold control of my companies to Insull is a plain, common lie," Mr. Copley said. "It is a lie that I paid $3,000,000 for the San Diego paper. I was offered $3,000,000 for the newspapers and refused it."

Mr. Sylvester said:

"The underlying principle of my organization is that the government should abstain from any business in which a private citizen can engage. It is contrary to the Constitution of the United States that the government should go into business."

Under examination Mr. Sylvester said that Martin Insull, a brother of the Chicago utilities magnate, and M. H. Aylesworth, former director of the National Electric Light Association, were two of four representatives of the public utility industry out of more than 100 "outstanding industrialists" who formed the advisory board membership of the conservation board.

CITY TO CELEBRATE FLAG DAY TODAY

Sons of Revolution Will Place Stone From Battlefield in City Hall Park.

Flag Day, the 152d anniversary of the adoption of the flag by the Continental Congress, will be celebrated today with exercises held in various parts of the city under the auspices of patriotic societies.

The Sons of the Revolution will hold their annual celebration in the afternoon with a parade from Fraunces Tavern to City Hall Park. Members of the society will form on Pearl Street, east of Broadway, at 3:15 o'clock. Military and naval detachments, as well as delegations of Boy and Girl Scouts and representatives of numerous other patriotic organizations, will march with the members to the park. A stone from the Battlefield of Pennsylvania will be installed at the base of the Liberty Pole. Frederic A. Godcharles, Director of the State Library and Museum of the Commonwealth of Pennsylvania, representing Governor John S. Fisher, will deliver the presentation address.

Rear Admiral Charles P. Plunkett, retired, will speak at the Flag Day celebration of the Sons of the American Revolution to be held in the evening at the Seventy-first Regiment Armory, Park Avenue and Thirty-fourth Street. The regiment band will give a concert and there will be a parade of the colors, led by the Seventy-first Regiment Veterans' Corps.

United States Army recruiting sergeants will distribute copies of the army's flag code, giving proper directions for display of the flag. Ben Altheimer, known as the father of popular observance of Flag Day, hailed yesterday the recurring celebration of the anniversary of the flag adoption.

RUMANIA REFUSES TO BAN NEWSPAPERS

Foreign Minister Desides Irredentist News May Enter But Asks Suppression of Italian's Speech.

Special Cable to THE NEW YORK TIMES.

BUCHAREST, June 13.—A demand by former Foreign Minister Octavian Goga that Hungarian newspapers containing Irredentist [treaty revisionist] propaganda should be excluded from Rumania was refused by Foreign Minister Mironescu in Parliament today.

"We cherish the principle of freedom," he declared, "and therefore cannot ban newspapers. We will not defend Rumania by such means, but must find others."

Earlier statements that the revisionist speech of Premier Count Bethlen of Hungary at the unveiling of the monument to Hungary's Unknown Soldier would be brought to the attention of the great powers are now denied in official circles.

Rumanian newspapers were requested by the Foreign Office not to publish a speech made by the Italian Under Secretary of Aviation, Italo Balbo, on the occasion of the landing of the Italian air squadron at Constanza. According to an unconfirmed account, the speech of Signor Balbo declared that Italy, isolated, surrounded by enemies, had suffered a bitter injustice under the peace treaties, and that 500,000 Italian bayonets were ready to obtain by fighting what Italy had been deprived of by peace.

[Previous dispatches were to the effect that at Constanza, where he was greeted by Princess Ileana and high Rumanian officials, Signor Balbo sought to mollify the Rumanians for earlier remarks in Varna, Bulgaria, construed as indicating Italian sympathy with the Hungarian and Bulgarian desires to recover territories lost by the peace treaties. There had been no previous indications that he had actually made similar remarks on the soil of Rumania, a country that benefited by the treaties.]

35,000 HEAR GOLDMAN BAND

Record-Breaking Audience at Season's First Concert at N. Y. U.

With a record-breaking audience estimated at 35,000 in attendance, the Goldman Band began a series of Summer concerts on the campus of New York University last night. The crowd was described by Edwin Franko Goldman, conductor, as the largest which has ever attended one of his concerts there.

The audience greeted with particular enthusiasm a new march by Mr. Goldman, "Stepping Along." The program also included the Emperor March and the overture "Die Meistersinger" of Wagner; Two Hungarian Dances, by Brahms; Hiawatha Ballet Music, Coleridge-Taylor; the overture "1812," Tchaikovsky; Waltz Caprice "Hazel," Staigers; Hymn to the Sun, and Dance of the King and Princess, "Le Coq d'Or," Rimsky-Korsakoff, and Old Folks at Home and in Foreign Lands, Roberts.

The concerts, which are p art of the twelfth annual season of the Goldman Band, are a gift to the people of New York by Mr. and Mrs. Daniel Guggenheim and Mr. and Mrs. Murray Guggenheim.

J. A. Stevenson on Bank Council Here.

John A. Stevenson, general agent of the Penn Mutual Life Insurance Company in New York and Philadelphia, has been elected to membership in the advisory council of the Equitable Trust Company. The company has added to its insurance trust department C. H. Hubbard, New York underwriter and insurance trust specialist.

Alfred Cortot

Will hold a limited number of classes for

SELECTED PUPILS

in New York during October

The Public Invited.

All communications regarding conditions should be addressed to the representative of his school in the United States.

MLLE. BERTHE BERT

Steinway Hall, 113 West 57th Street
New York City

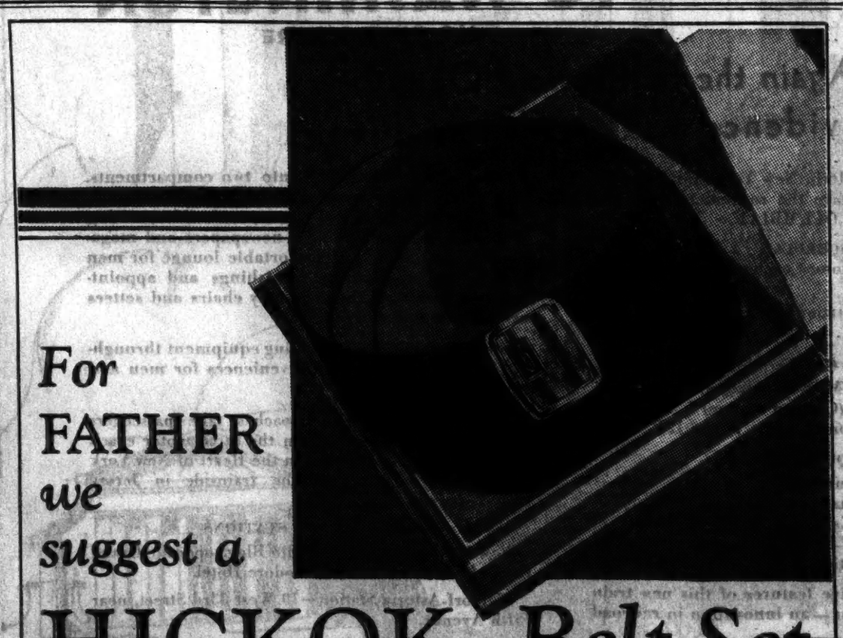

For FATHER *we suggest a*

HICKOK *Belt Set*

SUNDAY is the big day. You've been on the receiving end for years. It's now your turn—and Father's Day presents a *real* opportunity—to show your appreciation. Judging from previous Father's Days there is nothing that brings quite so genuine a smile of appreciation as a handsome HICKOK BELT SET. The illustration shows the famous Hickok Live Leather Belt that S-T-R-E-T-C-H-E-S, with a Hickok Plate Buckle—design and initial in black enamel—at $3. Each set comes in a Gift Box. Just the Gift for Dad!

206 Broadway — 73 Nassau Street
1276 Broadway — 339 Madison Avenue
1368 Broadway — 161 East 86th Street
1579 Broadway — 29 E. Fordham Road

589 Fulton Street, Brooklyn

And 26 other stores in Greater New York

Also stores in New Jersey, Philadelphia, Baltimore and Atlantic City

LONG'S

A charge account is a matter of convenience as well as a credit reference. Charge service at Wallach's is available to all responsible men—at ten stores . . . .

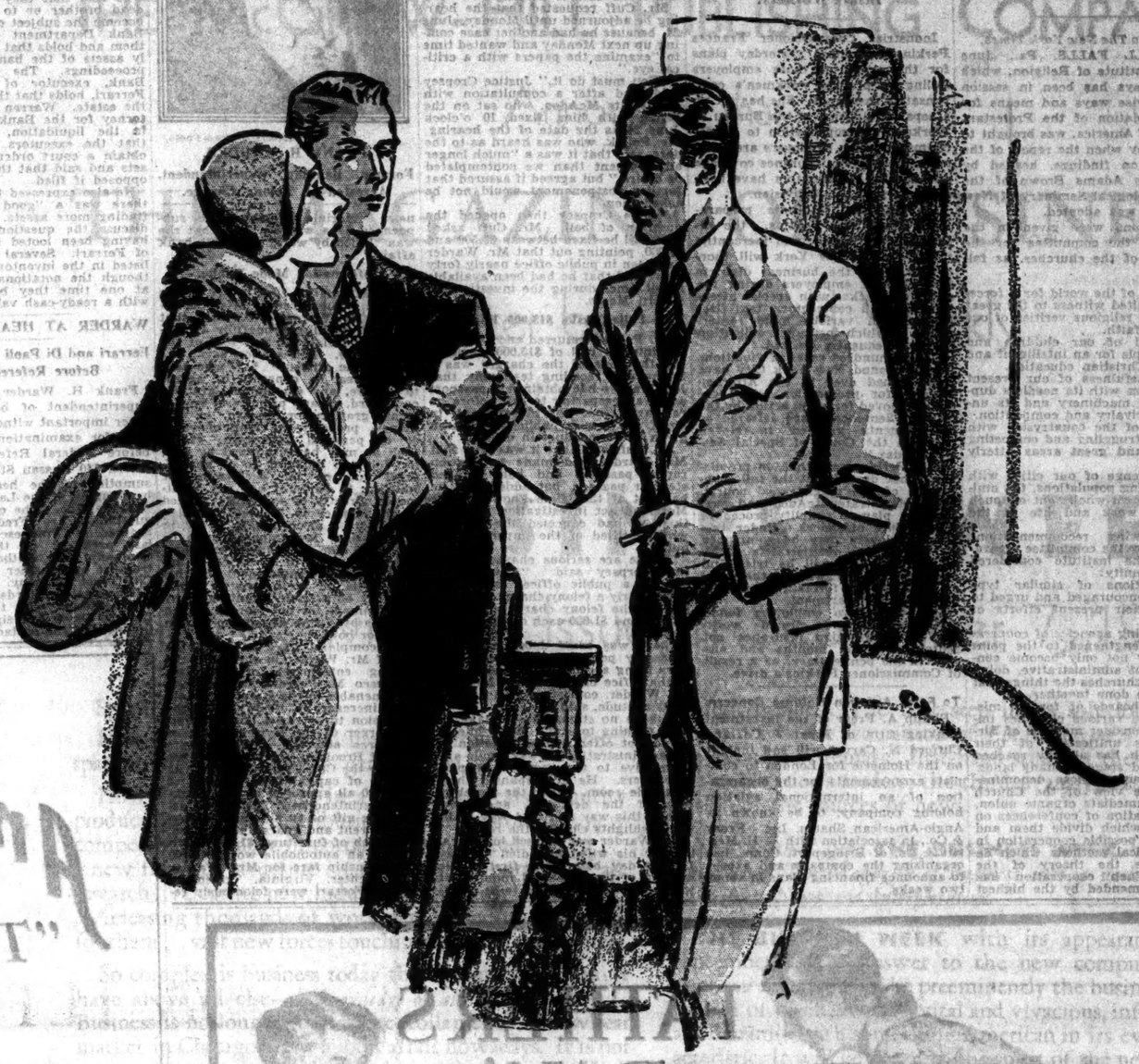

VALUE YOU'LL BE GLAD TO MEET!

Suits tailored expressly for us by Hart Schaffner & Marx

$33 $42

AT $42 -- suits in very fine imported and domestic woolens -- style-newness, pattern distinction and elegance of fit and finish designed to appeal to the New Yorker of good taste in dress

AT $33 -- single and double breasted suits in all-wool, wear tested fabrics. High tailoring standards. Many three-piece, silk lined suits of imported flannel. Serge, worsted, cheviot -- the newest colorings

Hart Schaffner & Marx "first long" prep suits with knickers to match $25

Golftown -- four garment town and sports suit -- in newest sporting weaves $47

SATISFACTION OR MONEY REFUNDED

WALLACH BROTHERS

NEW YORK

53 Broadway
Broadway corner 29th
265 Broadway at Chambers
Fifth Ave opposite the Library
Fifth Avenue corner 28th
41st at 7th Avenue
246-248 West 125th St.
Fordham Rd. corner Marion Avenue
828-830 Broad Street—NEWARK

BROOKLYN
Court corner Montague

JAMAICA, L. I.
Jamaica Ave corner 166th St.

WASTE MADE REASON FOR CHURCH UNITY

The Institute of Religion Sees Needless Duplication and Un-Christian Rivalry.

MERGER REPORT ADOPTED

Boards of Foreign Missions Asked to Consider Methods of Unifying Their Activities.

Special to The New York Times.

BUCKHILL FALLS, Pa., June 13.—The Institute of Religion, which for four days has been in session here to devise ways and means for the consolidation of the Protestant churches of America, was brought to a close today when the report of the committee on findings, headed by Dr. William Adams Brown of the Union Theological Seminary of New York City, was adopted.

Five reasons were given in the findings of the committee for the unification of the churches, as follows:

1. The need of the world for a forceful and united witness to the great moral and religious verities of our Christian faith.
2. The need of our children and young people for an intelligent and effective Christian education.
3. The wastefulness of our present organization with its needless duplication of machinery and its un-Christian rivalry and competition.
4. The call of the countryside with its many struggling and competing churches and great areas utterly neglected.
5. The challenge of our cities with their teeming populations, the multitudes of them wholly out of touch with the work and life of the Church.

The following recommendations were made by the committee regarding what the institute considered obstacles to unity:

1. Denominations of similar type should be encouraged and urged to continue their present efforts of union.
2. That existing agencies of cooperation be strengthened to the point where they not only become consultative but administrative, doing for all the churches the things that can best be done together.
3. That the boards of foreign missions of the various churches immediately consider methods of furthering the unification of their work, which has already reached an advanced stage in many lands.
4. We urge upon those denominations whose view of the Church prevents immediate organic union, the continuation of conferences on the points which divide them and the largest possible cooperation in these practical methods which do not involve the theory of the Church. Such cooperation has been recommended by the highest authorities of both the Anglican and Eastern Orthodox churches, and there seems to be no reason why it should not be immediately effective on a larger scale in the United States.

A resolution pledging the support of the members of the institute to President Hoover's prohibition enforcement appeal was prepared by Bishop Cannon of the Methodist Church South and was passed unanimously without discussion.

300 EMPLOYERS FACE COMPENSATION ACTION

Commissioner Perkins Seeks Quick Prosecution for Failure to Insure Workers.

Industrial Commissioner Frances Perkins announced yesterday plans for the arrest of those employers failing to provide workmen's compensation insurance. She has set up a separate division in the Bureau of Workmen's Compensation to handle claims in which employers are without compensation insurance coverage and special investigators have been assigned to the new division.

"In addition to these preparations," said Miss Perkins, "the entire force of factory and mercantile inspectors in New York will thoroughly comb the business districts for negligent employers during the next few weeks, with special attention to small contractors, taxi fleet owners and various minor enterprises in which insurance obligation is most frequently ignored.

"Three hundred cases of violations in and around New York City have been turned over to the Attorney General for prosecution and these will be moved for early action by the courts. Sentences were deferred or adjournments granted in eleven cases in the Court of Special Sessions today."

Miss Perkins said that, in promising to her department the full cooperation of the magistrates' courts, Chief Magistrate McAdoo had suggested a plan to simplify procedure in handling offenders. Under this plan employers may be summoned directly into a magistrate's court, where the cases will be tried and sentences imposed without the usual or preliminary formalities in the State Labor Department.

Last week two employers found guilty of failing to provide workmen's compensation insurance got sentences of six months and one year in the penitentiary, as a result of Commissioner Perkins's drive.

To Form Aviation Holding Concern.

Phillip A. Frear of the investment banking firm of Frear & Co. and Clifford N. Carver will sail tonight on the Homeric for London to complete arrangements for the organization of an international aviation holding company, to be known as Anglo-American Shares, Inc. Frear & Co., in association with E. B. Merritt & Co. of Bridgeport, Conn., are organizing the company and expect to announce financing plans in about two weeks.

WARDER ARRESTED ON FELONY CHARGE

Continued from Page 1, Column 5.

examination of two banks under his supervision."

Mr. Warder, standing beside his attorney, seemed to sag and when Justice Cropsey pronounced the word "felony" he pulled nervously at his cheek, but he remained silent until Justice Cropsey, still addressing Mr. Cuff, said:

"I assume you have advised Mr. Warder of his rights." Mr. Warder said "yes" in a low tone while Justice Cropsey, without stopping, went on to discuss the question of adjournment and date of hearing.

Mr. Cuff requested that the hearing be adjourned until Monday, June 24, because he had another case coming up next Monday and wanted time to "examine the papers with a critical eye."

"You must do it," Justice Cropsey said, and after a consultation with Magistrate McAdoo, who sat on the bench with him, fixed 10 o'clock June 24 as the date of the hearing. Mr. Poliak, who was heard as to the date, said that it was a "much longer adjournment than we contemplated or desire," but agreed if assured that further postponement would not be asked then.

Justice Cropsey then opened the question of bail. Mr. Cuff asked that bail be fixed between $2,500 and $5,000, pointing out that Mr. Warder had been in public office nearly forty years and that he had been available at all times during the investigation by Mr. Moses.

Poliak Asks $15,000 Bail.

Mr. Poliak demurred and asked for a minimum bail of $15,000, remarking that one of the charges was a felony and recalling testimony that Mr. Warder had obtained a passport and was preparing to sail before he resigned from the department in April "after wide publicity had been given to his conduct in office."

Mr. Cuff said that it was true that Mr. Warder had made application for a passport and had engaged steamer passage, but added that he had not at that time known of the Moreland act investigation and said that he had canceled the passage when notified of the impending inquiry.

"These are serious charges," Justice Corpsey said. "Any charge against a public officer is serious, particularly a felony charge. I think bail on the felony charge should be $10,000 and $1,000 each on the misdemeanors."

There was some delay while the necessary papers for the bail bond were being arranged. All adjourned to the office of Magistrate McAdoo. Mr. Warder, consistent with his previous attitude, said:

"I have no statement to make. I have nothing to say." But while he would not offer any explanation of his administration he was docile and submissive to the requests of photographers. He accompanied them to a side room, under the watchful eyes of the detective, and there turned this way and that way while the flashlights clouded the room.

Mr. Warder was dressed in mourning for his wife, who died on May 12, the day before the first public hearing of the Moreland inquiry, at which she was scheduled to be a witness. Virginia Warder, also subpoenaed as a witness, said that she was "killed by worry over this bank affair."

Associated Press Photo.

FRANK H. WARDER,
Former Banking Superintendent, Arrested on Felony Charge.

Information Made Public.

The information filed by Mr. Moses became a public record after the arrest of Mr. Warder. It recited that he did "willfully, wrongfully and feloniously violate Section 1826 of the Penal Code. This section says:

"A public officer * * * who asks or receives, or consents or agrees to receive, any emolument, gratuity or reward, or any promise of emolument, gratuity or reward, or any money, property or thing of value or of personal advantage, except such as may be authorized by law, for doing or omitting to do any official act, or for performing or omitting to perform any act whatsoever directly or indirectly related to any matter in respect to which any duty or discretion is by or in pursuance of law imposed upon or vested in him, or may be exercised by him by virtue of his office, or appointment or employment or his actual relation to the matter, shall be guilty of a felony, punishable by imprisonment for not more than ten years or by a fine of not more than $4,000, or both."

The complaint gave in detail the acts of Mr. Warder in regard to the banking enterprises of the late Francesco M. Ferrari, which made him amenable to the statute. It told of the increases in capital stock, the permission to act as a trust officer, the merger of the Harlem Bank of Commerce and the Atlantic State Bank of Brooklyn, the change of the name to the City Trust Company, its increase of capital from $500,000 to $1,226,000 all approved by the Banking Superintendent. Then were detailed the gift of an automobile, payment of rent and guarantee of lease, $900 worth of furniture, $1,500 worth of rugs, an automobile worth $3,200 and steamship fare for Mrs. Warder and daughter, Virginia, "given by the said Ferrari were feloniously received by the said Warder for doing and omitting to do official acts * * * for the purpose of influencing the conduct and actions of the said Warder."

The misdemeanors told of his ownership of Ferrari bank stock contrary to an express prohibition of the banking law and of his failure to examine the banks for a period exceeding a year.

While the warrants against Mr. Warder were being issued at the Traffic Court other depositions were being prepared at the Moreland Commissioner's office, which may be presented today if ready in time. Also other witnesses were being examined in preparation for the next public hearing, on Tuesday morning.

Suit Looms Over Ferrari Assets.

The assets discovered in the safe deposit boxes of Frederico Ferrari, who said that they belonged to his dead brother or to the bank, may become the subject of a lawsuit. The Bank Department has custody of them and holds that they are properly assets of the bank in liquidation proceedings. The Chase National Bank, executor of the estate of Ferrari, holds that they are assets of the estate. Warren C. Fielding, attorney for the Banking Department in the liquidation, said yesterday that the executors would have to obtain a court order to get the assets and said that the suit would be opposed if filed.

He also expressed the opinion that there was a "good possibility" of finding more assets. He would not discuss the question of the boxes having been looted after the death of Ferrari. Several envelopes were listed in the inventory as empty, although the notations indicated that at one time they had held stocks with a ready-cash value.

WARDER AT HEARING TODAY.

Ferrari and Di Paoli Also to Appear Before Referee Davis.

Frank H. Warder, former State superintendent of banks and two other important witnesses are scheduled for examination this morning before Federal Referee Henry K. Davis, 140 Nassau Street, at the resumption of the hearing into the bankruptcy of the Lancia Motors of America, Inc. The other two to be questioned are Frederico Ferrari, brother of Francesco M. Ferrari, late president of the City Trust Company, and Anthony Di Paola, treasure and cashier of the defunct City Trust Company.

It was said yesterday that most of the witnesses who testified before Referee Davis had signed their testimony and the obstacles in the way of their examination had now been removed. Mr. Myers has a list of twenty or more witnesses he will interrogate and they include not only former officials of the City Trust Company but accountants who examined the books of the defunct bank.

The plans of the Mutual Trust Company to take over the assets of the City Trust Company are still in abeyance. It was said yesterday that an announcement concerning the final action of the Mutual Trust Company would probably be made early next week.

Edward F. Glynn, who at one time served as counsel for the president of the City Trust Company and whose name figured on a list of brokerage accounts found in a safe deposit box belonging to Mr. Ferrari, said yesterday he did not know anything about the transaction. The list was discovered Wednesday in a safe deposit box in the Harlem branch of the City Trust Company, and following the names of a group of brokers appeared the notation "They owe E. F. Glynn 50.....$10,658.75." Other names and amounts followed the Glynn item.

Mr. Glynn, when asked if he could throw any light on the matter, said: "Mr. Ferrari at one time said he carried a brokerage account for me. This was long ago. I had not received anything from this account for a long time.

"I am at a loss to understand the meaning of the 50 or the $10,658.75. I am waiting for information about this, and until I am informed what it is all about I cannot throw any light on the matter."

ASK $4,500,000 FOR PARKS.

Westchester Officials Put Budget $3,500,000 Under That of 1928.

Special to The New York Times.

WHITE PLAINS, N. Y., June 13.—Upon recommendation of V. Everit Macy, president of the Westchester County Park Commission, the budget and appropriations committee of the Westchester County Supervisors approved today a tentative budget of $4,500,000 for the Park Commission for 1930. This is $3,500,000 less than last year's budget.

The reduction was attributed to the fact that the commission has a large balance from last year and expects large returns from Playland, the amusement park at Rye Beach; from the county public golf courses and from other recreation centres conducted by the county.

One of the largest appropriations is $1,500,000 for the extension of the Saw Mill River Parkway.

THREE DRY OFFICERS SHOT.

Report They Were Attacked From Ambush Near Richmond, Va.

RICHMOND, Va., June 13 (AP).—R. S. Durrett, State prohibition officer, and E. Gregory and George Johnson, county officers, were shot last night from ambush near here. They are said to be in a serious condition.

The officers, who were members of a group of six on their way to raid a still near Richmond, said they were shot at by negroes. They returned the fire, which was at close range, they said, and the negroes retreated.

A negro identified as a member of the firing party gave the information yesterday as to the location of the still, and this leads the police to believe the attack was deliberately planned.

What materials for your suit?

D'Andrea Brothers have only one standard of tailoring—the best—for every garment, ready to wear or made to measure.

Customers choose their materials from a wide range of selection with a corresponding range of prices.

From the most luxurious soft finished goods to handsome fabrics of maximum durability—D'Andrea Brothers offer you materials for every requirement that good clothes ought to meet.

Ready to Wear Suits $75 and $95

D'Andrea Brothers Inc.
MEN'S TAILORS
587 Fifth Avenue—between 47th and 48th Sts.
TELEPHONE—MURRAY HILL 9100

COPYRIGHT BY INTERWOVEN STOCKING COMPANY

Give Dad Interwoven Socks
REG. U. S. PAT. OFF.
KEEP HIM YOUNG

Announcing "The COLUMBIAN"

A NEW TRAIN WITH MANY SPECIAL FEATURES TO WASHINGTON

NO EXTRA FARE

Again the Baltimore & Ohio Gives Evidence of the Will to Please

On and after June 16th, New York travelers going to Washington will have the convenience of a fine, fast, new train—The COLUMBIAN.

SCHEDULE

Train Connection Motor Coaches Leave:
42nd St. Station . . . . . 2:48 P. M.
Waldorf-Astoria Station . . . 2:53 P. M.
Brooklyn Station . . . . . 2:50 P. M.

Train Leaves Jersey City Terminal—3:42 P. M.
Arrives Baltimore (Mt. Royal Station) 7:22 P.M.
(Camden Station) 7:27 P.M.
Arrives Washington . . . . . 8:12 P.M.

EQUIPMENT

Club-Lounge Car
Individual Seat Coaches
Parlor Cars
Colonial Dining Car
Observation-Parlor Car

One of the distinctive features of this new train is the Club-Lounge Car—an innovation in railroad equipment. It is divided into two compartments. One providing an ample smoking room with upholstered leather chairs and settees, card tables, writing desk and library table with newspapers and magazines. The other is a comfortable lounge for men and women similiar in furnishings and appointments, except that the deep easy chairs and settees are mohair upholstered.

Special and beautiful lighting equipment throughout—modern lavatory conveniences for men and women.

Train connection motor coaches take passengers and their hand-baggage from the three motor coach stations and ten route stops in the Heart of New York and Brooklyn direct to the trainside in Jersey City Terminal.

MOTOR COACH STATIONS

New 42nd St. Station—Chanin Bldg. opposite Grand Central Terminal and Commodore Hotel.

Waldorf-Astoria Station—19 West 33rd Street, near Fifth Avenue.

Brooklyn Station—191 Joralemon St.—in the Borough Hall District.

For tickets and full information, apply to any Coach Station, Consolidated Ticket Office, or the Travel Bureau located in the new 42nd St. Bldg. 'phone Ashland 6400

E. D. AINSLIE, *General Passenger Agent*
J. B. SCOTT, *General Eastern Passenger Agent*

Now 10 trains from New York to Baltimore and Washington

8:27 A.M. 11:22 A.M. 2:20 P.M. 4:59 P.M. 7:22 P.M.
9:55 A.M. 1:30 P.M. 3:42 P.M. 6:19 P.M. *1:12 A.M.
*Sleepers open 9:00 P.M.
All times shown are Eastern Standard Time

Diagram of interior of new Club-Lounge Car

BALTIMORE & OHIO

To Meet the New Tempo of Business

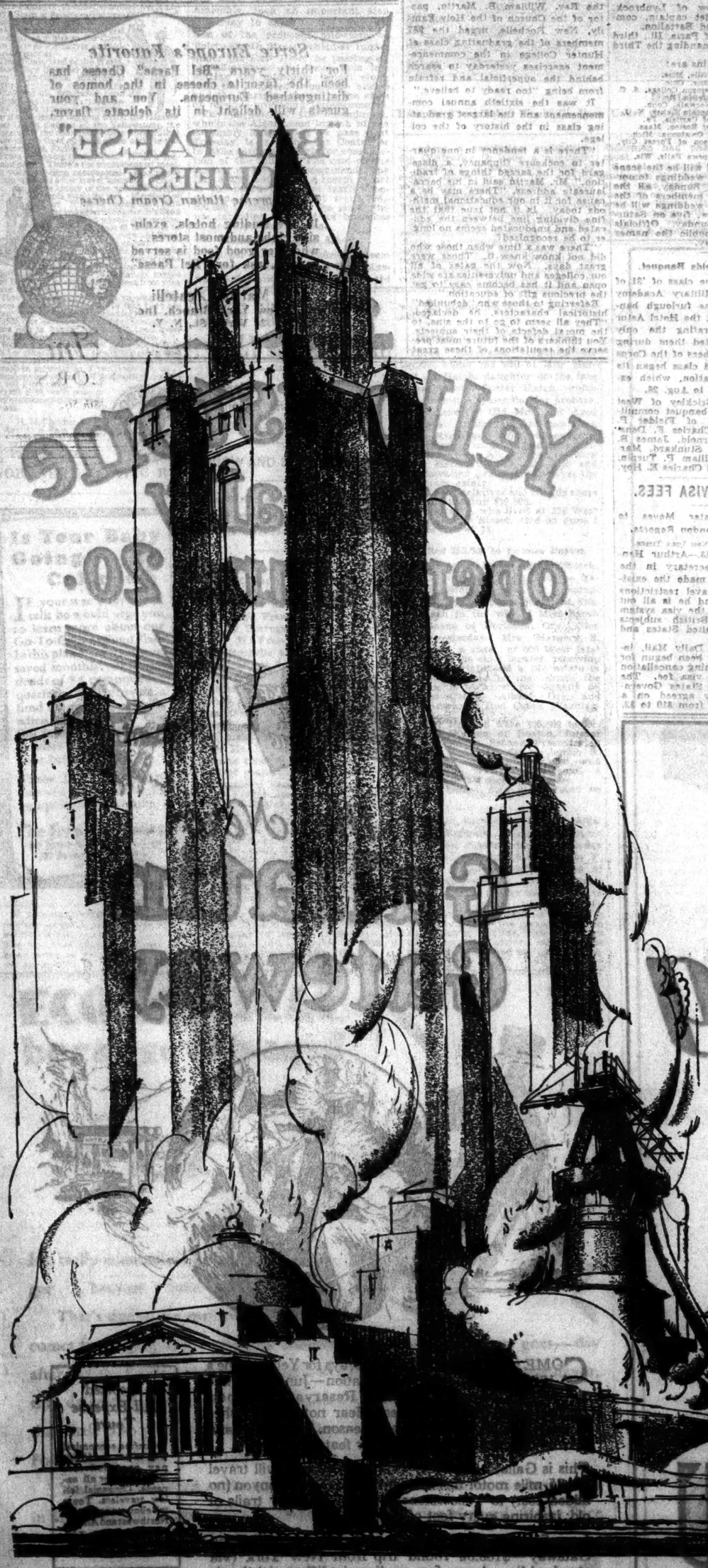

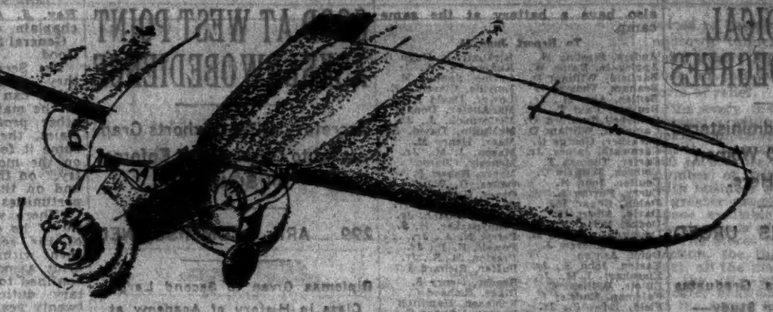

THE McGRAW-HILL PUBLISHING COMPANY

Announces that

THE MAGAZINE OF BUSINESS

will hereafter be Published Weekly

under the title of

THE BUSINESS WEEK

Beginning with the Issue of September 7, 1929

Speed and Spread!

How fast the pace of business has grown in the brief span of only three business generations!

How vast the changes in a few short years: quantity production . . . mass distribution . . . chain stores . . . new competition . . . new importance to color and design . . . a new financial structure . . . and most important of all, research . . . creating new industries . . . destroying old ones . . . releasing thousands of workmen . . . finding new tasks for them . . . vast new forces touching business everywhere.

So complex is business today that business men must have above all else—*a knowledge of all the business news.* Business is no longer local. The collapse of the wheat market in Chicago is not a local affair nowadays. It is not even a western matter. It has its repercussions in Wall Street. It has its meaning to the radio industry . . . It may hurt the silk importer . . . help the rayon mill.

A bank failure in Germany means something today to the hardware manufacturer in New Britain . . . It may well happen that it will mean more than the crash of a bank at home.

And yet, with the expanding need for business facts . . . for business news, there is still no single publication that provides the business man with a timely, complete and accurate record and interpretation of the news as it affects the conduct of his business.

The business man who reads the daily newspaper, his trade or industry paper and the business journals is still without that master-key to the news that he so badly needs in the fast-paced tempo of present-day business.

Over a period of years the McGraw-Hill Publishing Company has been studying this growing problem of modern business. The first step in its solution of the problem was the acquisition of *The Magazine of Business*; the second a systematic, first-hand study of the needs of this publication's readers; the third an analysis and organization of the sources of news.

Now a final step: **THE BUSINESS WEEK**, *the transformation of The Magazine of Business into a weekly Journal of Business News and Interpretation.*

THE BUSINESS WEEK with its appearance next September, is the answer to the new compulsions of *speed and spread.* It will be preeminently the business man's journal of business news, vital and vivacious, informative and dynamic, with something American in its every characteristic. It will be keyed to the spirit of the new tempo in business.

THE BUSINESS WEEK will be operated so close to the news that the business world will get the news that counts while it is still hot; but it will be sufficiently after the event to enable the editors to clothe the facts with their full significance to business men.

THE BUSINESS WEEK will be generously staffed editorially. Trained news gatherers, able and experienced feature writers, economists and statisticians will coordinate in gathering facts, in their presentation and interpretation.

The McGraw-Hill staff of 128 editors and the vast editorial resources of the 26 McGraw-Hill Publications, with their direct trunk-lines into basic industries will give **THE BUSINESS WEEK** a fund of specialized news, facts and forecast not available from any other publishing source

The size of the magazine will be 8¾ by 11⅛ inches; the size of the type page, 7 by 10 3/16 inches. There will be three columns, 429 lines to the page.

Final advertising forms will close on Friday of the week preceding publication—meaning a margin of only one week between the receipt of advertising plates and distribution to the reader.

The Business Week will be priced at 15c a copy; by subscription $5 a year. The advertising rate will be $600 a page. The circulation at the outset will be 75,000, net paid, A. B. C.

Business men, industrialists and engineers—600,000 of them—regularly read the 26 McGraw-Hill Publications. More than 3,000,000 use McGraw-Hill books and magazines in their business.

The Magazine of Business
System
Harvard Business Review
Aviation
Factory and Industrial Management
Power
Industrial Engineering
American Machinist
Electrical World
Coal Age
Engineering and Mining Journal
Bus Transportation
Electric Railway Journal
Textile World
Chemical & Metallurgical Engineering
Engineering News-Record
Electrical Merchandising
Radio Retailing
Electrical West
Construction Methods
Food Industries

Overseas Publications

Electricidad en America*
The American Automobile*
Ingenieria Internacional*
El Automovil Americano*
American Machinist (European Edition)

*Published by an associate company, Business Publishers International Corporation

McGRAW-HILL PUBLICATIONS

McGRAW-HILL PUBLISHING COMPANY, Inc.,

New York Chicago Philadelphia Washington Cleveland
Detroit St. Louis Boston San Francisco Greenville London

CORNELL MEDICAL GIVES 63 DEGREES

Hippocratic Oath Administered to 53 Men and 10 Women at Exercises Here.

SPECIALIZATION IS URGED

Dr. Lewis Weed Tells Graduates to Pick One Field for Study—Farrand Awards Prizes.

Cornell University Medical College awarded the degree of Doctor of Medicine to sixty-three graduates, including ten women, at the thirty-first annual commencement exercises yesterday afternoon at the college building, First Avenue and Twenty-eighth Street. Dr. Livingston Farrand, president of Cornell University, administered the oath of Hippocrates and conferred the degrees.

Dr. Lewis H. Weed, dean of the School of Medicine of Johns Hopkins University, delivered the address to the graduating class. Dr. G. Canby Robinson, director of the college, awarded the prizes and the Rev. Lucius Edelblute, rector of the Protestant Episcopal Church of the Holy Apostles, gave the prayer and benediction.

Dr. Weed told of the new curriculum adopted at the Johns Hopkins School of Medicine three years ago, which, he said, stresses the development of an inquiring mind in the student, the realization of the function of the teacher as "a piloting agency," and the avoidance of too many subjects along with the teaching of the fundamentals at the highest possible level.

He urged each student to devote himself largely to that phase of medicine which is to become his life work.

The primary object of such study, he explained, is to develop in the student an attitude of mind which will cause him to look upon every case he meets with in his later practice as a scientific problem.

The graduates were:

A
Abel, Herbert S.
Anderson, Ethelyn J.
Antoville, Arthur A.
Arnold, Samuel A.

B
Bass, Sara.
Beard, James R., Jr.
Bell, Arthur R.
Benecon, William
Brody, Joseph

C
Cohen, Paul W.
Crowley, Thomas F.

D
d'Angelo, Ernani
Deichman, Charles H.
De Santo, Dominic A.
Dodds, Harold H.
Douglas, Albert H.

F
Falkenbury Frank M.
Ferriss, Ruth B.
Fitzgerald, John S.
Fread, Bernard

G
Garofalo, Albert H.
Garver, William F.
Glassman, Herman
Goltman, Jack S.
Good, Charles K.
Good, Richard B.
Gordon, Harry
Guillemont, Grant
Gutman, Erwin K.

H
Haas, Louis R.
Hamilton, Virginia C.
Harrington, Arthur J.
Heller, Edwin H.
Heller, Saul I.
Hitzig, William M.
Hope, Winifred L.

I
Ilg, Frances L.

K
Kay, Raymond J.
Kelly, Le Moyne C.
Kittell, George H.
Kleiber, Estelle E.

L
Landshof, Charles A.
Linans, Frank S.

M
MacNaugher, Elizabeth M.
MacLeod, Kenneth M.
McCombs, Annie P.
Milici, Pompey S.

N
Noll, John, Jr.

P
Pollack, Herbert

R
Rapp, Albert G.
Richmond, Eugene L.
Romaine, Adelaide
Rosenthal, Harold C.

S
Samuels, Sol L.
Schneider, Louis
Scovel, Frederick G.
Spicer, Robert T.

T
Tannenbaum, Hermina

V
Vander Veer, Albert 2d

W
Wahn, Henry A.
Waxelbaum, Joseph
Wingebach, Wilfrid D.
Wirth, John E.

Commissions as First Lieutenants of the Reserve Corps were received by the following students who had been members of the R. O. T. C.:

Beard, James R. Jr.
Bell, Arthur R.
d'Angelo, Ernani
Falkenbury F. M.
Glassman, Herman
Gutman, Erwin K.
Haas, Louis R.
Heller, Saul I.
Rapp, Albert G.
Samuels, Sol. L.
Spicer, Robert T.
Vander Veer, Albert
Wingebach, W. D.
Wirth, John E.

Louis R. Haas, as the student attaining the highest military standing in the Reserve Officers' Training Corps, was awarded the Manual of Surgical Anatomy. This presentation was made by the office of the Surgeon-General.

Prizes were awarded as follows:

John Metcalf Polk Memorial Prizes for students having the Highest Standing—William M. Hitzig, $200; Estelle E. Kleiber, $125; and Albert H. Douglas, $75.

Professor Whiting Prize for Efficiency in Otology—Bernard Fread, $50; Virginia C. Hamilton, $25.

William Polk Memorial Prizes in Gynecology—Louis Schneider, $125; Dominic A. DeSanto, $75; and Bernard Fread, $50.

Gustav Seligman Prizes in Obstetrics—Jack S. Goltman, $75; and Sol L. Samuels, $25.

Alfred Moritz Michaelis Prize for Efficiency in General Medicine—Estelle E. Kleiber, $50; Herman Tannenbaum and John Noll, Jr., honorable mention.

Professor Kennedy Prize for Efficiency in Neurology—William M. Hitzig, $50.

The following students were on the honor roll:

William M. Hitzig
Estelle E. Kleiber
Albert H. Douglas
Herman Tannenbaum
Bernard Fread
Grant Guillemont

100 PRINCETON JUNIORS START ARMY TRAINING

Student Members of R. O. T. C. to Report at Summer Camp Today for Drill.

Special to The New York Times.

PRINCETON, N. J., June 13.—One hundred juniors who are in the Reserve Officers Training Corps unit at Princeton will report tomorrow at Madison Barracks, N. Y., for six weeks of artillery drill. The camp will last from June 14 to July 27.

The students will take part in various kinds of drill at the government training quarters. Target practice will form the bulk of the work. Foot drill, equitation and riding in draught will also be taught. The training work is part of the requirements of the four-year artillery course given by the unit at Princeton.

Two batteries will be made up from the 100 Princeton men. Cornell will also have a battery at the same camp.

To Report June 15.

Anders, Sterling H.
Applegate, Ralph W.
Barfield, William D.
Beaham, Thomas G.
Beltler, Jos. M., Jr.
Bruyere, Paul T., Jr.
Campbell, Bradford D.
Campbell, William D.
Corkener, George G.
Carnwath, James, Jr.
Carter, Thomas T.
Colbron, William C.
Coulter, John H.
Curry, Burton L.
Dakin, Edgar W.
David, Albert H.
Dodge, M.Hartley, Jr.
Doubleday, James M.
Duncan, Andrew J.
Dunn, Ashton
Easton, John S., Jr.
Eisenhart, J. H., Jr.
Elliott, William C.
Fairman, Endsley P.
Field, Edw. F., Jr.
Garner, Donald E.
Gosch, H. Kendall.
Graham, Donald L.
Griswold, Talcott
Hendey, Richard S.
Henry, Ryder, Jr.
Higgins, Russell D.
Howland, Wallace
Janney, Jervis S.
Jennings, Alfred V.
Jones, Harold M.
Jorian, Herbert P., Jr.
Juergens, Paul G.
Kenney, Nathaniel T.
Kerr, John M.
Kirk, Henry M.
Kirkpatrick, Hugh R.
Knapp, W. W., Jr.
Levine, Samuel H.
Linville, Clarence E.
Lowry, David A.
MacAlister, Donald
McCormick, J., Jr.
McMullin, David, 3d.
Marx, Henry M.
Mason, J. M., Jr.
Meneely, Clinton
Myers, Robert P.
Oakes, G. W., Jr.
Oram, George S.
Palmer, W. P., Jr.
Peavey, Joseph, Jr.
Pennypacker, H. S.
Petry, N. A., Jr.
Powell, R. P., Jr.
Preston, H. R., Jr.
Puffer, Richard F.
Reeder, Henry S.
Rigg, Richard C.
Robinson, Hamilton
Rogers, Edward C.
Ross, Leland H., Jr.
Sawyer, Joseph M.
Siner, Jarye D.
Smith, Edwin J., Jr.
Snyder, George E., Jr.
Stone, Warren S.
Strawbridge, J., Jr.
Taylor, Matt
Trimble, William C.
Vogt, Richard L.
Welborn, John B.
Winters, F. F., Jr.
Wittmer, Edward O.
Wolcott, Frank B.
Wood, Albert E.

To Report June 16.

Barrett, Leonard R.
Beardsley, Franklin
Coachman, Joseph E.
Foye, George A.
Nichols, George E.

To Report June 17.

Beddoe, George M.
Koonts, James B.
Lawrence, F. T., Jr.
Maroney, James H.

To Report June 18.

Lamp, John
MacCracken, A. M.
Roberts, William C.
Ruckert, George W.
Taylor, Thomas H.

To Report June 19.

Fike, Eugene E.
Hard, William, Jr.
Matheson, F. G.
Miles, Oliver E.

72 IN MORRISTOWN CLASS.

Bishop Walsh Confers Degrees at College of St. Elizabeth.

Special to The New York Times.

MORRISTOWN, N. J., June 13.—The annual commencement exercises of the College of St. Elizabeth were held this afternoon on the college campus. R. Lalor R. McLaughlin of the college presented seventy-two candidates for degrees. The degrees were conferred by the Right Rev. Thomas J. Walsh, Bishop of the Newark Diocese.

The college glee club sang and the class honors were announced.

Degrees were awarded as follows:

Bachelor of Arts.

Mary D. Bradley
Patricia F. Buckley
Helen S. Carr
Mary Al Carroll
Sister Mary J. Carty
Josephine K. Coleman
Margaret E. Collins
Marion E. Cregg
Margaret M. Cummings
Virginia M. Dolan
Mary F. Doyle
Evelyn B. Engemann
Gertrude A. Fitzgerald
Anna J. Gelbert
Anna A. Gorman
Wanda N. Gorzynska
Margaret M. Green
Agnes R. Haggerty
Dora B. Hoos
Dorothea V. Hurley
Carlotta C. Irving
Sabina L. Jordan
Edna B. Keenan
Josephine P. Kenny
Ann V. Kernan
Margaret M. King
Josephine G. Krettek
Margaret M. Langan
Irene A. Langenegger
Eleanor M. Lovier
Sister Mary G. Lorstan
Mary L. Mahoney
Gertrude M. McCarthy
Frances J. McGowan
Marie V. McGuire
Alice R. McKeon
Alice M. McLinden
Katherine F. McManus
Rose M. McWhood
Florence R. Micucci
Mary L. Miller
Mary L. Mitchell
Alice R. Monahan
Mary C. Mulcahy
Marjorie C. Murphy
Antoinette E. Nagle
Dorothy E. O'Brien
Mary P. O'Brien
Catherine A. O'Hearn
Catherine M. O'Rourke
Catherine M. Ozenbaugh
Margaret S. Scully
Katherine M. Sullivan
Mary V. Toye
Katherine A. Ward
Catherine R. Zatta.

Bachelor of Science.

Elizabeth R. Barrera
Josephine A. Barrera
Claire M. Bens
Mary E. Hayes
Anna L. Lynch
Marie E. Lynch
Charlotte R. Monroe
Catherine M. Moore
Anna L. Mulherin
Bertha M. Rees
Margaret R. Smith
Margaret A. Spann
Margaret I. Sutherland.

Bachelor of Music.

Marjorie E. Hagerty
Muriel E. Sears

GOOD AT WEST POINT ASKS LAW OBEDIENCE

Secretary of War Exhorts Graduates to Observe and Enforce All Statutes.

299 ARE COMMISSIONED

Diplomas Given to Second Largest Class in History of Academy at Picturesque Outdoor Exercises.

From a Staff Correspondent of The New York Times.

WEST POINT, N. Y., June 13.—Law observance as the greatest opportunity for service was stressed today by Secretary Good in an address at the commencement exercises of the Military Academy. The Secretary, who presented the diplomas to the 299 graduates, the second largest class ever graduated from West Point, made service the keynote of his address.

He called upon the newly commissioned second lieutenants to observe voluntarily "the laws of the State in which you live and of the Nation whose laws you will take oath to obey," and he cited the life of Zebulon Pike as examplary, picturing his work among warring Indian tribes and emphasizing that he "had everywhere enforced the laws of the United States against supplying the savages with intoxicating liquors."

The exercises were held at Battle Monument, the academy's famous Civil War memorial column, at Trophy Point, atop a towering cliff on the west bank of the Hudson River and across from Storm King Mountain. Not since 1926 have the West Point commencement exercises been held outdoors at this traditional spot. In 1927 and 1928 bad weather caused the ceremonies to be held in the gymnasium.

Good Gets 19-Gun Salute.

Secretary Good arrived on the reservation just before 10 A. M., the hour for the commencement, and was greeted by a salute of nineteen guns. He delivered his address and presented the diplomas under a canopy at the base of the monument. Behind him were Major Gen. William R. Smith, superintendent of the academy, and the professors of the faculty. In a beautiful glade below, occupying the front rows of seats, were the white-and-gray clad graduates, now wearing the cadet uniform for the last time. The three lower classes occupied the rear seats. Stands surrounding this outdoor auditorium were filled with visitors, relatives and friends of the cadets.

After the exercises, the graduates lost no time in donning their new khaki uniforms, army boots and shining Sam Brown belts. The first class men, or seniors, boarded a special train at 12:35 P. M. for Langley Field, Va., for Summer training. The new second class men, or juniors, changed into civilian clothes and dispersed for a furlough lasting until Aug. 28. The yearlings, supremely happy at having their "plebe," or freshman, days behind them, are remaining here.

The Episcopal chaplain, the Rev. A. B. Kinsolving 2d, delivered the invocation at the exercises, and the Rev. J. A. Langton, the Catholic chaplain, offered the benediction.

General Smith introduced Secretary Good.

The Secretary told the graduates they were entering a profession "that can rightly claim superiority in the matter of honor, and though other professions may resent this claim, they cannot venture to assume it for themselves." He dwelt on the motto, "Duty, honor, country," on the training at West Point and on the responsibilities and opportunities ahead.

"There was a period in our history," he continued, "when the life of the regular army officer was spent within the narrow compass of army associations and his activities confined to the performance of military duties. That period passed twenty years ago. Our times make many varied demands upon the officer of the regular establishment.

"Never before has this nation been in greater need of men so tempered by education and training that they are quickly adaptable to changing conditions, whose minds are trained to adopt and adapt new ideas and equipped to find correct and prompt solutions for new and unforeseen problems.

Cites Extra Military Duties.

"The government has a right to feel that the army officer makes a tactful and capable agent and is coming to use him more and more as its representative at home and abroad. He is entrusted with missions that touch every phase of national life and is sent to all parts of the world to further the interests of the government. He most likely goes along, without troops, and accomplishes his purpose, not through the sword, but by the judicious use of intellect and a broad understanding of human and at times international affairs. He may be a Leonard Wood in the Philippines, a Pershing in South America, or a McCoy in Nicaragua.

"The life that you have chosen is rich in opportunities. To you the days will not be empty but brimming over with a manifold wealth of experience. Your training and calling do not narrow but rather they broaden your opportunities of service as useful citizens of the Republic. One of your greatest opportunities for service will be the voluntary observance of the laws of the State in which you live and of the Nation whose laws you will take oath to obey.

"Laws and rules of conduct are devised to assure a peaceful and orderly existence of individuals and States. Let us always remember that no war will be waged without the violation of some laws. No blood ever will be shed on a battlefield if statutes and treaties are faithfully kept. The habit of observance of domestic law will breed respect for international obligations.

"Yours is a profession which upholds and restores peace. Therefore we know greater opportunity for service lies before you than the voluntary observance of the law. Yours is the obligation and the opportunity to become leaders in high thinking and right living in the communities where you will be stationed.

"The President, your Commander-in-Chief, has indicated that he expects you not only to do your duty as officers of the army, but also to perform faithfully the no less important duties of citizenship."

He cited Walter Reed and Nathan Hale, besides Pike, as examples of unselfish service and sacrifice and pointed out Napoleon as the outstanding example in history of the failure of personal ambition.

In conclusion the Secretary said:

"Cling to your ideas as you would cling to the flag placed in your keeping. They will carry you further on the road to happiness and honor than ever would selfishness or expediency. I envy you your youth and enthusiasm, but most of all of I envy the opportunity that is yours to spend all the coming years in the service of our glorious country. The army receives you with open arms and beckons you to new fields of endeavor and achievement."

Applauded as They Get Diplomas.

Each cadet received a burst of applause as he received his diploma from Secretary Good, and in the cases of football and other athletic heroes or honor students the applause was prolonged. The greatest cheer, however, was given in accordance with tradition to the class "goat," Whiteside Miller, the last man on the list of 299 graduates. After the exercises the various cadet appointments for the coming year were announced.

Among them were the following:

Ralph P. Swofford, Kansas City, first cadet captain in charge of the corps.

Paul E. Ruestow of Lynbrook, N. Y., second cadet captain, commanding the Second Battalion.

Clark N. Piper of Paris, Ill., third cadet captain, commanding the Third Battalion.

Other cadet captains are:

E. A. Carter of Ruleville, Miss.
P. S. Yount of Alliance, Ohio.
M. E. Bradley of Clemson College, S. C.
E. E. Watson of Florence, Mo.
Philip C. Wehle of Norwalk, Conn.
E. W. Castle of Mountain Lakes, N. J.
Robert B. Lothrop of Carlisle, Pa.
J. A. Herbert of East Boston, Mass.
R. C. Hutchinson of Owatonna, Mich.
Clarence H. Gunderson of Forest City, Iowa.
J. L. Paulsh of Chippewa Falls, Wis.

The Cadet Chapel will be the scene of twelve military weddings tomorrow, Saturday and Sunday, all the bridegrooms being members of the class of 1929. Five weddings will be performed tomorrow, five on Saturday and two on Sunday. Officials refused to make public the names of the couples today.

Class of '31 Holds Banquet.

Sixty cadets of the class of '31 of the West Point Military Academy were present at the furlough banquet of the class at the Hotel Astor last night. Celebrating the only leave that is granted them during their years as members of the Corps of Cadets, the third class began its three months' vacation, which extends from June 13 to Aug. 28.

Captain H. A. Brickley of West Point spoke. The banquet committee was composed of Fielder P. Greer, chairman; Charles F. Denniford, Milton W. Arnold, James B. Corbett, Robert A. Stunkard, Marshall S. Carter, William P. Turpin, Walter Krueger and Charles E. Hoy.

DEBUNKING SCORED TO HUNTER CLASS

The Rev. W. B. Martin Tells the Graduates to Defend Historical Characters.

DR. KIERAN GIVES DEGREES

Replying to Professor Clark, He Says Value of Education Cannot Be Estimated in Money.

Challenging literary "debunkers" and the "debunking" frame of mind, the Rev. William B. Martin, pastor of the Church of the Holy Family, New Rochelle, urged the 987 members of the graduating class at Hunter College in the commencement exercises yesterday to search behind the superficial and refrain from being "too ready to believe."

It was the sixtieth annual commencement and the largest graduating class in the history of the college.

"There is a tendency in one quarter to cocksure flippancy, a disregard for the sacred things of tradition," Mr. Martin said in his baccalaureate address. "There may be a cause for it in our educational methods today. Is it not true that the fine dividing line between the educated and uneducated seems no longer to be recognized?

"There was a time when those who did not know knew it. Those were great days. Now the gates of all our colleges and universities are wide open and it has become easy to get the precious gift of education."

Referring to those who "debunked" historical characters, he declared, "They all seem to go to the sins, to the moral defects of their subjects. You thinkers of the future must preserve the reputations of these great figures whom we love. Do not follow too easily the catchy phrase and the knowing sneer."

Dr. James M. Kieran, president of the college, in his address took exception to the report of Dr. Harold F. Clark, professor of education at Teachers College, who recently said that a college education was detrimental to earning capacity.

"According to that report you are really in a very bad state," he said. "You are worse off than if you had never been to college. You and I do not agree with that. In the first place no study could take account of all positive results. And life has a way of departing from scientific deductions.

"But I don't like the whole tone of that report. While we expect some economic returns, to estimate the value of an education by dollars and cents would be to reduce it to a very low state. What we have given you is, in part, your equipment, not only your equipment but yourself."

Dr. Harry P. Swift, chairman of the Board of Trustees, announced his hope that in the Fall of 1930 the new buildings planned for the college on the Jerome Park reservoir site in the Bronx would open their doors to the entering class. Excavations for the structures were already being made, he said, and $4,000,000 had been appropriated for construction. He said $10,000,000 would be needed for all the building operations.

Plans for an alumnae fence around the new buildings were described by Mrs. Maxwell H. Elliott, president of the Associate Alumnae. She said that the classes of 1919, 1917 and 1878 have already pledged their quota.

The candidates for the degrees were presented by Dr. Charles J. Moore, professor of chemistry, and the degrees were conferred by Dr. Kieran. Dr. Sidney E. Goldstein, rabbi of the Free Synagogue, delivered the invocation and benediction.

The graduating class procession was led by Dorothy Gillam and Clemencia Hand, vice president and president respectively, of the Student Council.

WOULD CUT VISA FEES.

New Labor Minister Moves to Abolish Them, London Reports.

Special Cable to THE NEW YORK TIMES.

LONDON, June 13.—Arthur Henderson, Foreign Secretary in the Labor government, made the existing international travel restrictions his first concern and he is all out for the abolition of the visa system on passports for British subjects traveling in the United States and vice versa.

According to The Daily Mail, inquiries have already been begun for the purpose of obtaining cancellation of the irksome $10 visa fee. The French and United States Governments have already agreed on a reduction of the fee from $10 to $2.

Serve Europe's Favorite

For thirty years "Bel Paese" Cheese has been the favorite cheese in the homes of distinguished Europeans. You and your guests will delight in its delicate flavor.

"BEL PAESE" CHEESE

The Supreme Italian Cream Cheese

In the leading hotels, exclusive clubs and most stores... wherever good food is served or sold, ask for "Bel Paese"

Mattia Locatelli
New York Branch, Inc.
24 Varick St., N. Y.

Re-opening
SATURDAY, JUNE 22nd

ALL is in readiness, offering you a joyous vacation at Long Beach. The many refinements of resort hotel life are here to fill your sojourn with exhilirating entertainment. Come, for sparkling, healthful life and wholesome rest. Enjoy glorious days on a glistening beach, never to be forgotten. ¶ NEW this season is a solarium atop the roof, equipped for healthful Nude Sun Bathing. An elevator runs right to the roof and refreshing showers are there, too. ¶ In the enlarged open-beach restaurant, facing the sea, food of reputed excellence is served, seasoned with entrancing Dance Music. A new stock brokerage office with complete ticker service has been opened in the main lobby. ¶ Whether for rest or recreation, a week, a month or the summer season, The NASSAU will more than meet your expectations.

European and American Plan
Moderate Rates for the Week or Season

GALA OPENING DINNER - DANCE and MONSTER ENTERTAINMENT
Music by HOWARD LANIN Himself and His Palm Beach Cocoanut Grove Orchestra of Ten
MENU by EDW. PETITBENOIT of Delmonico Fame
SATURDAY, JUNE 22, 1929
At Eight O'clock
Carnival Favors for All
SIX DOLLARS PER PLATE

The NASSAU Hotel on the boardwalk
LONG BEACH L. I.
Under Hillman Ownership Management
RICHARD I. N. WEINGART, Director
Telephone LONG BEACH 100

FELTMANS
CONEY ISLAND
THE SPOT TO DANCE AND DINE

Yellowstone officially opens June 20.

CHICAGO MILWAUKEE ST. PAUL AND PACIFIC

at the New Gallatin Gateway

COME to this newest of all gateways for Yellowstone's 1929 opening. A gala celebration—June 20th. See the Indians from the Flathead Reservation in their picturesque tribal ceremonies. Hear noted men usher in the mystic wonderland's new season. Terry Montana Cowboy Band. Other spectacular features.

This is Gallatin Gateway year. Thousands will travel the 85-mile motor thrill trip up the Gallatin Canyon (no added cost) to Yellowstone. New sights over trails of old; inspiring every foot of the way.

Low Summer fares to Yellowstone apply via Gallatin Gateway—$108.82 round trip from New York (via standard lines; lower fare applies via differential lines). 4½-day tour of the Park, $45 at lodges, $54 at inns.

Escorted All-Expense Tours

A carefree, economical way to see the West; pay one moderate lump sum for all expense. Congenial fellow travelers. Tours to Yellowstone, Pacific Northwest and Alaska. Let us have you advised of them.

Come to our ground floor office for information, reservations, tickets. Our travel experts know the West; their help is yours for the asking.

New York Office
547 Fifth Ave., at 45th St., Phone Vanderbilt 3721.
G. L. Cobb, General Agent

The MILWAUKEE ROAD
ELECTRIFIED OVER THE ROCKIES TO THE SEA

499-289

Can You Spend $291 For a Vacation?

Think of being able to invest yourself to a vacation party of two weeks travel with every detail—even baggage—taken care of by an experienced escort—and with every bill paid for you! All arrangements made in advance for your reservations made for rooms with bath at the best hotels—escort to meet your train, guide trips, first smashing start your schedule with no hurry or rush.

Imagine dozing in the reserved seat of a moving train—eating all you please in the dining cars—going out on the observation platform to watch the cattle ranches, good farms, rivers and mountains parade past.

Tales of romance in the mountains—looking out the window of your comfortable berth at crystal peaks against a deep blue sky!

These are dreams that will come true if you take an Escorted Tour "N" to the Pacific Northwest this summer. You can take this Tour for as low as $291.50 from New York, all expenses of the 6000 mile trip included! (You pay it all in one lump sum). No meals or auto trips included until joining tour at Chicago.

Tour "N" offers glorious adventure! Snow sports at Paradise Inn on the slope of Mt. Rainier! Glacier National Park! The spectacular drive along the famous Columbia River Highway! Stops at Spokane, Empress of the Inland Empire, and at the lovely cities of the Coast, Seattle, Portland and Tacoma! A cruise to the Canadian ports of Vancouver and old-world Victoria!

The Wonderland of the World, Yellowstone National Park may also be included, making it a three weeks' trip costing $347.50 and up, depending upon Pullman accommodations desired. If you include Yellowstone, you'll see friendly begging bears, the rainbow lined Grand Canyon of the Yellowstone, the geysers and the countless strange wonders that draw people from all parts of the earth to this greatest of all Parks.

From beginning to end, Tour "N" is a continual party! There's the excitement of meeting your traveling companions—a congenial group with the same travel interests, there's the luxury of the special arrangements made for you. Members of Tour "N" have dining cars, Pullmans and a recreation car. It's like a houseparty on wheels with movies, dances or a game of bridge to be enjoyed whenever you wish! Evenings are never long enough!

And wishes are the days, for the route of the Northern Pacific to the Coast is one of the famous scenic highways of the world! 28 mountain ranges and 1400 miles of rivers can be seen from your train windows!

Tour "N" is one of the most popular of the Escorted Tours. So popular in fact that *ten* Tour "N's" have been arranged for the summer of 1929, one leaving Chicago every Sunday from June 16th to August 18th and St. Louis every Saturday from June 15th to August 17th.

Would you like to know more about Tour "N" or other Escorted Tours? We'll gladly send you, without charge, a beautiful booklet giving complete information if you'll write to us or telephone our office. Or if you'll call personally at 560 Fifth Ave., Phone Bryant 5490, we'll answer any questions you may wish to ask.

H. M. Fletcher,
Asst. Gen. Pass. Agt.,
560 Fifth Ave.,
New York, N. Y.
Phone Bryant 5490

NORTHERN PACIFIC RY.

Is Your Baby Going To College?

IF your wee baby could talk he would urge you to learn more about our Go-To-College Fund Plan. In this plan a small amount saved monthly, with dividends of 5% compounded quarterly, will provide a fund for college expenses when 18 years old. Get full information—ask for booklet S-692, and give your baby's age.

Three Plans for Savers, earning 4½ and 5% compounded quarterly.

The Franklin Society
for Home-Building & Savings
217 Broadway (at Vesey St.)
NEW YORK

IF YOU'RE LOOKING FOR A BOAT to cruise around in this Summer, consult the "Boats and Accessories" columns of THE NEW YORK TIMES next Sunday. A great variety of boats of all sizes may be found.—Advt.

38TH STREET TUBE PUT IN TOLL CLASS

Estimate Board Constitutes Project Revenue-Producing to Enable Stock Issue.

$3,000,000 GRANT ASKED

But Walker Defers Appropriation Till Aldermen Pass Measure—Merchants Applaud Step.

The Board of Estimate, sitting as the upper house of the Municipal Assembly, took an important step yesterday to expedite the construction of the proposed mid-town or Thirty-eighth Street vehicular tunnel under the East River by passing an amendment to the local tolls law putting the mid-town tunnel along with the proposed triborough bridge and the Narrows tunnel in the class of revenue-producing improvements.

The purpose of the amendment, which the Aldermanic branch of the Assembly is expected to pass next Tuesday, is to enable the Controller to issue corporate stock for construction of the tunnel. The cost of the tunnel, which was recommended by Day & Zimmerman in a recent report to the board to relieve traffic congestion, is estimated at from $86,000,000 to $103,000,000, the latter figure including the cost of branches to Brooklyn and Queens.

Immediate Grant Asked.

Captain William J. Pedrick, executive vice president of the Fifth Avenue Association, urged the board to adopt a resolution authorizing the Controller to issue a minimum of $3,000,000 in corporate stock to supply funds to pay for sinking shafts and other preliminary work. Captain Pedrick said that such action would make it possible to begin construction almost immediately.

Mayor Walker replied that the action requested probably would be illegal, as corporate stock could be issued only for a revenue-producing improvement and that, officially, the tunnel would not be a revenue-producing project until the Board of Aldermen had passed the amendment.

Consideration of the resolution to authorize the issuance of corporate stock was put over until a special meeting on June 27, when favorable action is likely. It is expected that the toll charge will be approximately 50 cents a vehicle, as recommended by Day & Zimmerman as the charge needed to make the tunnel self-supporting.

Approval of the board's action was expressed by many business men in the mid-town section. Samuel W. Reyburn, president of Lord & Taylor and chairman of the East River-Thirty-eighth Street Tunnel Committee, characterized it as a vital improvement and declared that the bill would stabilize business in "the world's capital of business."

Mr. Reyburn said that the tunnel would offer a direct time-saving and money-saving route to more than 50,000 vehicles a day between Manhattan and Brooklyn or Queens and to 12,000 additional vehicles daily for shorter trips across one of the most crowded sections of Manhattan.

Mr. Reyburn also asserted that a survey made by his committee showed that the project had a great appeal to business.

"Out of more than 300 truck owners and truck owning or operating firms interviewed, owners and firms employing more than 10,000 trucks on the streets of Manhattan daily, not one firm or individual voiced an unfavorable opinion of the midtown tunnel project," he said, "and nearly all expressed a preference for this project over any other form of relief.

"In every instance companies expressed a willingness, when the tunnel is completed, to pay a toll for using it. To many it will mean from 100 to 200 per cent increase in the number of trips possible per day, with business stimulated as a result, a greater usage of trucks and more space available on our streets for the demands of local business."

"The stores in the mid-Manhattan section, the theatres and hotels—in fact, all the many-sided business life of the city—will go forward with greater confidence in the prosperity of the future following the approval today of this mid-town tunnel, upon which so much of that prosperity has depended," said Colonel Michael Friedsam, president of B. Altman & Co.

"Mayor Walker is to be congratulated, as is the entire Walker administration, for the intelligent and practical way in which this and other traffic projects have been studied to determine the relief they should afford the city, and the immediate and adequate consideration given them following the report of the engineers employed by the city."

"Mayor Walker, Borough President Miller and the Board of Estimate are to be congratulated on the action approving the Thirty-eighth Street tunnel, the completion of which will do more than all the other improvements put together to improve traffic conditions in the mid-town Manhattan district," said Philip Le Boutillier, president of Best & Co. and president of the Retail Dry Goods Association. "Work on it should be speeded so that its sure relief may come as soon as possible. This is another in the long list of constructive official acts by the present city administration for the development of our city."

DIAGRAM OF THE PROPOSED MIDTOWN TRIBOROUGH TUNNEL.

How the Twin Tubes Would Go Deep Under the Manhattan Subways and Under the East River to Queens and Brooklyn. Insets Show Cross-Sections of Tubes, and the Proposed Entrances in Manhattan, Queens and Brooklyn.

FINDS FRAZEE LEFT ONLY $50,000 HERE

Counsel Says His Interests In Chicago and Boston May Increase Total Greatly.

WIDOW AND SON TO GET ALL

Miss Sarah A. Sloane Left $25,000 to Former Pastor and $10,000 to Presbyterian Church.

Letters of administration on the estate of Harry H. Frazee, baseball and theatrical magnate, were issued yesterday to his widow, Mrs. Margaret Boyd Frazee of 270 Park Avenue, by Surrogate Foley. She and Harry H. Frazee Jr., a broker of New Rochelle and a son of the decedent by his first marriage, are the only heirs.

Although the value of the estate is placed at not more than $50,000 in Mrs. Frazee's application for the letters, counsel for the estate said last night it may be much larger after Mr. Frazee's interests in Boston and Chicago are appraised. The task of evaluating the property will be begun at once.

Mr. Frazee died on June 4 and a thorough search of his effects failed to disclose a will. In 1923 when his first wife, Mrs. Elsie C. Frazee, was suing for a divorce, he entered into an agreement with her whereby he was to make a will bequeating to her a third of all his property. This was in consideration of her releasing him of her dower rights.

After a stormy career in baseball, which included the sale of Babe Ruth to the Yankees in 1920 for $125,000, Mr. Frazee sold his interest in the Boston Red Sox for a sum estimated at nearly $1,500,000. He had purchased the team in 1916, it was said, for less than $400,000.

His best known theatrical venture was the production of "No, No, Nanette."

Harriet A. Hatch's Will Filed.

Three charitable organizations benefit under the will of Miss Harriet A. Hatch, daughter of the late General John Porter Hatch, which was submitted yesterday for probate. The Home for Old Men and Aged Couples, Amsterdam Avenue and 112th Street, gets $10,500 to endow a double room in memory of her parents; the Fresh Air Fund of the New York Herald-Tribune gets $200 and the Salvation Army here receives the residuary estate.

Thirteen relatives and friends share legacies totaling $19,500.

Miss Hatch, who lived at 324 West Eighty-fourth Street, died on June 1 at the age of 76.

Willed $25,000 to Former Pastor.

The Second Presbyterian Church, 354 Central Park West, and the National Reform Bureau of Washington, D. C., receive bequests of $10,000 each in the will of Miss Sarah A. Sloane of Portland, Ore., filed here yesterday. Mrs. Margery S. Ruttman, a sister, of 608 West 141st Street, is the chief legatee, receiving $10,000 outright and a life estate in the residue. After her death the residue is to be shared equally by Albany College, Albany, Ore., and the American Red Cross, Washington, D. C.

Other legacies were $25,000 to Dr. Robert Watson of Boston, former pastor of the Second Presbyterian Church here; $40,000 to Jennie B. Allen, a friend, of Portland, and $10,000 to William J. Sloane, a brother, of 137 Riverside Drive.

Miss Sloane died in Portland on June 3.

Wayburn Denies Prisoner Is Aide.

Ned Wayburn, theatrical producer and dance director, denied yesterday published reports that Thomas F. Colton, stage director, accused of bigamous marriage, was a member of his staff or in any way associated with him. Colton, who is known professionally as Francis Byrnt, is being held for the grand jury on complaint of Pauline Seiden, 18 years old, a specialty dancer, who says he bigamously married her under an assumed name.

ECONOMICAL because it is aged

57

It's really economical to buy Heinz Vinegar . . . because a little of it goes so far.

That's due to the mellow flavor which comes from *aging* in the wood for months. All the sharp rawness goes—day after day the flavor increases and mellows until that true, fruity vinegar flavor, that delightful aroma, are secured. Indeed a little goes a long way—because that little is so piquant and flavorful. Discover for yourself its delightful zest. Four kinds. Cider . . . Malt . . . White . . . Tarragon.

You'll be delighted at the reasonable cost of Heinz quality—whether it's in Heinz Peanut Butter, Heinz Tomato Ketchup, Heinz Mustard, Heinz Rice Flakes—or any of the Heinz 57 Varieties.

HEINZ PURE Vinegars awaken joyous flavors

CRAVATS

A colourful cravat quietly stimulates the affairs of man, permitting him to enjoy one of the few fanciful liberties associated with masculine attire. And, from a period when one or two ties might have sufficed, we have moved to a condition where the average person owns dozens, or perhaps hundreds . . . counting the cherished old ones. But never in history, from the time of the original "Croat," has the Cravat enjoyed the favour, and actual homage, it does today. Regimental stripes, gay and traditional . . . club and sporting stripes . . . broad stripings of maroon and gray, or various combinations . . . the captivating Spitalfield . . . the rich Poplin of Old Ireland . . . the dashing Foulard of England; a bit of colour for each of us. Men, nowadays, purchase cravats profusely, quickly and with tender regard. And . . . it may be said with justice, that Neckwear Advertisements in The Sun offer one of the most successful methods of creating customers known to the Men's Wear world . . . for readers of The Sun are acutely cravat-conscious and abundantly supplied with the wherewithal.

The Sun

The Newspaper of Distinction in its Readers, its News and its Advertising

TWO EIGHTY BROADWAY NEW YORK

Three Favorites Lose in Met. Golf Tourney—Jaffee, Only 16, Wins City Title

HOMANS, HELD, VOIGT LOSE IN TITLE GOLF

Defending Champion and Medalist Among Favorites Put Out in Met. Tourney.

McCARTHY HAS CLOSE CALL

Intercollegiate Champion Carried to Last Hole to Win, 1 Up, From Miller Jones.

KNOWLES CONQUERS VOIGT

Veteran Caps Day of Upsets by 3 and 1 Triumph Over District's Low Handicap Player.

PAR FOR THE COURSE.

Out— Hole.	Yds.	Par.	In— Hole.	Yds.	Par.
1	500	4	10	423	4
2	154	3	11	418	4
3	447	4	12	178	3
4	388	4	13	544	4
5	205	3	14	381	4
6	418	4	15	456	5
7	500	4	16	147	3
8	336	4	17	348	4
9	392	4	18	281	4
Total	3,270	35	Total	3,081	35

Grand Total—6,351 yards, par 70.

By WILLIAM D. RICHARDSON.

Special to The New York Times.

MONTCLAIR, N. J., June 13.—The greatest series of golfing surprises in years took place at the Montclair Golf Club today when practically all the favorites in the metropolitan amateur championship were eliminated in a string of upsets that started with the dethroning of Eugene Homans and the defeat of Eddie Held in the morning and wound up with the elimination of George Voigt in the afternoon.

Ken Smith, late of Princeton, started the proceedings by taking Homans's measure by 2 up and 1 to play, thus opening a situation whereby the district is without a champion and will be until Saturday.

A comparative newcomer, Charles Sheldon, recent graduate of Lehigh, brought about the defeat of Held, yesterday's qualifying leader and recent runner-up in the Long Island championship, on the Home Green. Finally, the veteran Ellis Knowles, who was a semi-finalist in the national amateur championship twenty-three years ago, capped the climax by setting Voigt too fast a pace for the district's low handicap player to follow and George joined the side line group after the seventeenth hole, which Knowles won to give him the match by 3 and 1.

Wins at Final Hole.

The name of Maurice McCarthy Jr., runner-up to Homans in the district event at Fenimore last year and present intercollegiate champion, might easily have been added to the list of victims, but, fortunately for him, Pennington Miller Jones's drive to the last hole came to rest on top of a rock in the rough and the Georgetown youngster took the match by 1 up.

And so the survivors for the three remaining rounds are McCarthy, W. H. Taft of the Home Club, Phillips Finlay of Harvard and Knowles in the upper half of the draw, and Paul Haviland, J. Wolcott Brown, Johnny Riddell and Sheldon in the lower half. They play in that order tomorrow morning.

Smith, Homans's conqueror, gave Haviland a stern fight for the first nine holes in the afternoon, but after that the Brooklawn representative, who formerly captained Yale's golf team, drew away and finally won by 3 and 1.

Brown, after a hard-fought battle with W. Neal Fulkerson, whom he beat by one up in the first round, defeated Everett Bacon of the Home Club, 4 and 2, in the second. Riddell's victims were Victor Carlson and Larry Lloyd, the latter giving him a close match in which they were even at the turn with a pair of fast-going 35s, the Long Islander, who recently won the Cherry Valley invitation, finally taking the match by the margin of 2 and 1. After beating Held young Sheldon kept up his good work by defeating Leonard Martin, another difficult customer on the links, by 2 up.

Carr Bows to Knowles.

To get at Voigt and even the score for the one-hole defeat he sustained at George's hands in the Greenwich invitation a year ago, Knowles had to beat Donald Carr in the morning, a task he accomplished tastily by 5 and 4.

The long hitting Finlay, who uses number seven irons where others use three's and four's, had almost a cake-walk through the first two rounds, Paul Anderson giving him little trouble in the morning when he won by 4 and 3 by playing at a 69 clip, and Bob Lay, former Yale football star, even less in the afternoon when he was out in 34 and one under 4s when the match ended, 6 and 5 in his favor.

Taft, who is a former Dartmouth golfer, had almost as easy a time, although his first round opponent, Putnam Goldsbury, gave him a few uncomfortable moments by playing him even for the first nine holes and winning the tenth to become 1 up. Taft was erratic on the first nine but after that he steadied up to a par galt and won by 2 and 1. Taft was too good for Jesse Guion in the afternoon and won by 5 and 4.

McCarthy beat Bobby Pryor, runner-up for the Jersey title, 3 and 2, in the morning, while his afternoon opponent, Miller Jones, was winning a teasely fought match from the veteran John G. Anderson.

Voigt Sets Course Record.

This morning Voigt, in his match against Al Lefevre, set a new course record with a round of 68, 33 out and 35 back, a 5 on the last hole robbing him of a sure 67, to beat the mark hung up by Held in yesterday's qualifying round by two strokes.

His card:

Out	4	3	4	3	5	4	4	4	—33
In	4	4	3	4	4	4	3	5	—35

In the face of that withering fire, Lefevre, of course, was a beaten man long before the finish, but George was going so good that, despite the heat and the fatigue, he played out the round for the score.

Had he but known what he was going to be up against when he tackled Knowles later in the day, the chances are he would have foregone the round and rested. But, while he had some inkling of Knowles's ability, neither he nor anybody else had any idea that the latter would be as good as he actually was this afternoon.

The Apawamis star won the match solely on merit. Voigt wasn't quite the smooth-running piece of golfing machinery that he was against Lefevre in the morning, but when he did reach the turn in 37 strokes he was 4 down, Knowles leading the way with a scorching 33 that might have been a 32 or even 31 except for a stymie on the first green.

Even then it wasn't generally regarded as a certainty that Knowles would win the match, for Voigt is a good fighter and one who has pulled more than one match out of the fire.

Indeed it looked as though he would do that very thing against Knowles when he won three holes in succession, starting with the tenth, to reduce his deficit to only one hole and plenty of distance still left to go.

Knowles Steady Under Fire.

It must have been a bit nerve-wracking to Knowles to see a good lead erased in three holes, but if it was he didn't show it in the slightest degree. Instead of cracking, as a man who has been through fewer golfing wars than he has might easily have done, Knowles merely steadied, holed two good putts, a ten-footer for a birdie 3 on the thirteenth and a three-yarder for a good par 4 on the fourteenth, and was just where he stood playing the ninth, 3 up.

Right there his courage was put to the first of two severe tests that were to come. His drive, hooked a bit, dropped in the rough, so near to a tree as to cramp his upswing. Many thought he made a mistake in trying to get distance, especially in view of his lead and of Voigt's second shot into a bunker on the right-hand corner of the green. Having confidence in his ability to make the shot, however, Knowles went for it, his club caught a limb on the up-stroke and his ball went into the rough across the fairway, leaving him in a poor position to get the green on his third shot.

He played it as best he could, but the ball landed on the green and rolled over the bank on a reverse slope. When Voigt exploded out in the green it seemed certain he would win the hole and be only 2 down and three to go. But Knowles played a perfect approach and holed his putt for a 5 which gained him a half.

Both got on the next green with their tee shots, Knowles hole high to the left and Voigt dead in the pin but on the backside of the green. Voigt was away and his ball nibbled at the hole. Then Knowles, with two putts to clinch the match, left himself short and, to Voigt's astonishment as well as his own, missed the putt—a little all-important two-rooter.

That was a life for Voigt and a crisis for Knowles, for George hit a perfect drive to the seventeenth, which Ellis followed by not only watching it but excelling it, his ball going ten yards beyond Voigt's, which gave him the advantage of seeing what the other did and playing accordingly. Voigt's little pitch went over the green. Knowles played what appeared to be a perfect shot, but the ball rolled some distance beyond the cup. Voigt's recovery was strong, but when Knowles laid his approach putt close to the hole the match was over.

Smith Becoming Good Golfer.

Homan's opponent, Smith, is gradually becoming a good golfer, and is especially good on his home course, where intimacy with holes is something of a desirable asset.

The golf played by both the principals in this match was not brilliant, but neither could it be termed bad. Homans made a great attempt to prolong the match by holing a long putt on the seventeenth, but his ball just slid past the side of the hole, and with it went the title he had held for a year.

Held never looked to be in danger in his match with Sheldon until the very end, and his defeat was partly due to bad luck and partly to his own inability to keep from hooking his drives.

THE SUMMARIES.

Championship Flight—Upper Half.

First Round—George Voigt, North Hills, defeated Albert Lefevre, Shore Haven, 5 and 4; Ellis Knowles, Apawamis, defeated Donald Carr, Mount Kisco, 5 and 3; R. G. Lay, Greenwich, defeated Walter E. Russell, Ridgewood, 4 and 3; Phillips Finlay, Shinnecock, defeated F. Paul Anderson, Canoe Brook, 4 and 3; W. Halsey Taft, Montclair, defeated R. P. Goldsbury, Springdale, 2 and 1; Richard A. Jones Jr., Westchester Hills, defeated Carl M. Loeb, Century, 1 up (19 holes); Maurice S. McCarthy Jr., Green Meadow, defeated Robert Pryor, Shackamaxon, 3 and 2; Pennington Miller Jones, Richmond County, defeated John G. Anderson, Winged Foot, 1 up.

Second Round—Knowles defeated Voigt, 3 and 1; Finlay defeated Lay, 6 and 5; Taft defeated R. A. Jones, 5 and 4; McCarthy defeated Miller Jones, 1 up.

Championship Flight—Lower Half.

First Round—Kenneth B. Smith, Montclair, defeated Eugene V. Homans, Englewood, 2 and 1; Paul Haviland, Brooklawn, defeated John G. Jones, Deal, 5 and 3; C. Everett Bacon, Montclair, defeated Lou A. Wilson, Upper Montclair, 4 and 3; J. Wolcott Brown, Spring Lake, defeated W. Neal Fulkerson, Cherry Valley, 1 up; John F. Riddell Jr., Cherry Valley, defeated Victor [illegible] Siwanoy, 4 and 2; Leonard Martin, Apawamis, defeated Gordon Pulsifer, Pomonok, 4 and 3; Charles H. Sheldon, Siwanoy, defeated Edgar Hall, Lakeville, 1 up.

Second Round—Haviland defeated Kenneth Smith, 2 and 1; Brown defeated Bacon, 4 and 2; Riddell defeated Lloyd, 2 and 1; Sheldon defeated Martin, 2 up.

Third Sixteen.

First Round—Max B. Kaesche, Ridgewood, defeated S. M. Garner, Siwanoy, 6 and 5; J. G. McMahon, Sleepy Hollow, defeated John E. Berrien, Upper Montclair, 1 up; W. P. Loftus Jr., Montclair, won from A. C. Giles, Yes Burn, by default; T. Johnson, Wykagyl, won from A. P. Kasmir, Scottish American, by default; F. P. Hersey, Springdale, defeated Frank L. Harley, Richmond County, 4 and 2; T. S. Bloch, Woodmere, won from F. L. Forman, Dunwoodie, by default; John Cunniff, Branch Brook, won from A. F. Poinsett, New York Newspaper, by default; Cass Chatfield-Taylor, defeated F. J. Reger, Shackamaxon, 3 and 2.

Second Round—Kaesche defeated McMahon, 4 and 3; Hersey defeated Bloch, 1 up (19 holes); Cass defeated Cunniff by default.

MRS. TOERGE GAINS TITLE GOLF FINAL

Defending Champion Turns Back Mrs. Anderson by 1 Up in Long Island Tourney.

MISS HICKS ALSO VICTOR

Puts Out Mrs. Federman, 5 and 4, and Will Oppose Mrs. Toerge Today for Second Year in Row.

By LINCOLN A. WERDEN.

Special to The New York Times.

GLEN HEAD, L. I., June 13.—Taking her match from Mrs. J. Laroque Anderson of Cherry Valley by the slim margin of 1 up in the semi-final of the women's Long Island golf championship today, Mrs. Norman K. Toerge of Nassau, the defending champion, advanced to oppose the youthful golfing star, Miss Helen Hicks of Hewlett, in the final tomorrow for the second consecutive year over the links of the Women's National Golf and Tennis Club.

A year ago Miss Hicks was just climbing into golfing prominence, having eliminated Miss Marion Hollins, former national champion, in the first round of this tourney, and then causing more surprise by advancing to the final. But this afternoon, quite a contrast to the 17-year-old girl the day before the final last year, Miss Hicks has been installed as a decided favorite in tomorrow's match by those who have watched her excellent play this week and who are usually conservative enough not to follow the practice of choosing a winner of a golf match before it is played.

Miss Hicks eliminated Mrs. Leo Federman of Fresh Meadow, a fine match player, by 5 and 4, although the medalist lost the first two holes of their match. But by the time that they had completed the first nine Miss Hicks was leading by 2 up. From then on she matched par, 4, 4, 3, 4, 5, on the following five holes, and won three of them as a consequence.

Match Entirely Different.

Mrs. Toerge, however, had an entirely different kind of match with Mrs. Anderson. The titleholder had a satisfactory 41 over the first nine and the match was all even as she took the ninth when Mrs. Anderson failed to negotiate a stymie. But although she did take the eleventh, Mrs. Toerge could not pull away from Mrs. Anderson, who kept going at a steady pace with a game which only failed her at times on the greens. At the twelfth Mrs. Anderson evened the match as Mrs. Toerge shanked her tee shot at this short hole deep into the rough.

They halved the next two with pars, but at the long fifteenth Mrs. Toerge topped her brassie shot after slicing her drive and ended with an 8. Mrs. Anderson held this lead of 1 up only momentarily, for at the 113-yard sixteenth Mrs. Toerge holed a putt of twelve feet for a birdie 2 to even the score again. They were both 5 at the seventeenth, Mrs. Toerge getting down in one putt here to halve the hole.

The eighteenth proved to be the critical and deciding hole in the match. Mrs. Anderson had a fine drive there, and after Mrs. Toerge played her second into a trap Mrs. Anderson pushed a spoon shot that caught the branches of the last cherry tree of the ro wparalleling the fairway.

Plays Into Another Trap.

Mrs. Toerge played from the trap into another one to the left of the green, but Mrs. Anderson found her ball in an almost unplayable spot, and she had to dig out with a niblick. Playing her next from the rough, however, she pitched into the trap on the right of the green, and then Mrs. Toerge recovered and holed a 6, Mrs. Anderson losing the hole with a 7.

Mrs. Federman putted poorly against Miss Hicks, and although she captured both the first and second holes with 4s she lost the next three in succession. Miss Hicks started her winning streak with a 4 at the third after being trapped on her second. She was five feet from the pin with a No. 2 iron for a birdie 2 at the fourth, where Mrs. Federman was bunkered, and she added the fifth after a long drive, a chip and two putts. Miss Hicks needed three putts at the sixth for her half, and after overplaying the seventh, she also secured a half there.

Miss Hicks became 2 up as Mrs. Federman missed a short putt for a 5 at the eighth, and they were both 6 at the ninth, wasting strokes around the green.

Miss Hicks then played the subsequent five holes in par after being 40 to the turn to Mrs. Federman's 44.

THE CARDS.

Miss Hicks vs. Mrs. Federman.

Out—									
Par	4	4	4	3	4	4	4	5	4—36
Miss Hicks	5	5	4	2	4	5	4	5	6—40
Mrs. Federman	4	4	5	5	5	5	4	6	6—44

Miss Hicks, 2 up.

In—									
Par	4	4	4	4	5				
Miss Hicks	4	4	3	4	5				
Mrs. Federman	5	5	4	5	5				

Miss Hicks, 5 and 4.

Mrs. Toerge vs. Mrs. Anderson.

Out—									
Mrs. Toerge	5	4	5	3	5	5	4	5	5—41
Mrs. Anderson	5	4	7	3	4	5	3	5	6—42

Match all even.

In—									
Mrs. Toerge	5	4	3	4	5	5	2	5	8—43—84
Mrs. Anderson	5	5	3	4	5	6	3	3	7—42—84

Mrs. Toerge wins, 1 up.

THE SUMMARIES.

Championship Division—Miss Helen Hicks, Inwood, defeated Mrs. Leo Federman, Fresh Meadow, 3 and 4; Mrs. Norman K. Toerge, Nassau, defeated Mrs. J. L. Anderson, Cherry Valley, 1 up.

Second Sixteen—Mrs. A. Samuels, Salisbury, defeated Mrs. F. P. Lindly, Rockaway Hunt, 1 up (thirteen holes); Mrs. C. B. Sayre, Engineers, defeated Mrs. E. E. Knapp, Women's National, 3 and 2.

MRS. STEVENS GOLF VICTOR.

Her 86 Wins Gross Prize in Women's Tourney at Apawamis.

Special to The New York Times.

RYE, N. Y., June 13.—Mrs. Edward Stevens of Greenwich, with a round of 86, won the gross prize in the women's Westchester and Fairfield one-day golf tourney today over the links of the Apawamis Club, in which forty players competed. Mrs. Stevens returned a 59 for the best selected twelve holes score, but as she had taken one prize the award went to Miss Catherine Singer of Westchester Biltmore with a 62.

Mrs. A. C. Walker took low net with 110—33—77 and Miss Marie Martin won second net with 90—10—80. In the two-ball foursome contest in the afternoon the winners were Mrs. George Hite of Apawamis and Mrs. W. H. Young of Woodway, who scored 97—7—90.

Cards for Held, Voigt and Other Players In Metropolitan Amateur Golf Tournament

HELD VS. SHELDON.
Morning Round.

Out—									
Sheldon	5	5	4	3	5	5	4	4	4—37
Held	4	4	3	4	5	4	5	5	4—38

Held, one up.

Afternoon Round.

In—									
Sheldon	4	5	3	5	5	5	2	5	5—37—74
Held	4	4	3	5	4	5	5	5	6—39—75

Sheldon wins, one up.

SMITH VS. HOMANS.
Morning Round.

Out—									
Smith	5	2	5	4	3	5	5	4	5—36
Homans	5	3	5	4	4	4	4	5	5—39

Smith, 2 up.

Afternoon Round.

In—									
Smith	4	4	4	4	3	4	3	4	
Homans	4	5	4	4	4	4	3	4	

Smith wins, 2 and 1.

McCARTHY VS. F. MILLER-JONES.
Morning Round.

Out—									
McCarthy	5	3	5	5	3	4	4	4	4—36
Miller-Jones	5	3	5	4	5	4	4	4	4—36

Match all even.

Afternoon Round.

In—									
McCarthy	5	4	4	4	5	5	4	4	3—38—75
Miller-Jones	4	4	5	4	4	5	3	5	7—40—76

McCarthy wins, one up.

SHELDON VS. MARTIN.
Morning Round.

Out—									
Sheldon	5	4	4	4	3	4	4	4	5—37
Martin	5	5	3	4	3	5	4	4	4—37

Sheldon, one up.

Afternoon Round.

In—									
Sheldon	5	4	4	4	5	4	4	4	3—37—74
Martin	5	5	3	4	3	5	4	4	4—38—75

Sheldon wins, 2 up.

KNOWLES VS. VOIGT.
Morning Round.

Out—									
Knowles	5	2	4	3	5	4	4	4	4—33
Voigt	5	4	4	3	5	4	4	5	5—38

Knowles, 4 up.

Afternoon Round.

In—									
Knowles	3	5	3	2	4	5	4	4	
Voight	4	4	2	4	5	5	3	5	

Knowles wins, 3 and 1.

FINLAY VS. LAY.
Morning Round.

Out—									
Finlay	4	3	4	3	4	5	3	4	4—34
Lay	4	4	4	5	5	3	5	4	4—40

Finlay, six up.

Afternoon Round.

In—									
Finlay	5	4	4	4					
Lay	4	5	4	4					

Finlay wins, 6 and 5.

TAFT VS. R. A. JONES.
Morning Round.

Out—									
Taft	5	3	6	4	2	5	4	3	4—36
Jones	5	3	5	4	3	5	4	4	4—38

Taft, 2 up.

Afternoon Round.

In—									
Taft	4	5	3	4	4				
Jones	5	5	4	5	4				

Taft wins, 5 and 4.

HAVILAND VS. SMITH.
Morning Round.

Out—									
Haviland	5	4	5	4	3	4	4	5	4—38
Smith	5	4	4	4	4	5	4	4	4—38

Match, all even.

Afternoon Round.

In—									
Haviland	4	4	3	3	5	4	5	4	
Smith	4	4	4	3	5	5	4	4	

Haviland wins, 2 and 1.

BROWN VS. BACON.
Morning Round.

Out—									
Brown	5	3	5	4	3	5	6	4	5—38
Bacon	5	3	5	3	5	4	5	5	4—40

Brown, 2 up.

Afternoon Round.

In—									
Brown	4	4	3	5	4	3	3		
Bacon	5	4	4	5	4	4	4		

Brown wins, 4 and 2.

RIDDELL VS. LLOYD.
Morning Round.

Out—									
Riddell	4	5	4	4	3	4	5	4	4—37
Lloyd	5	3	5	4	3	4	5	3	5—37

Match, all even.

Afternoon Round.

In—									
Riddell	5	4	3	4	4	5	3	4	
Lloyd	5	5	3	4	4	6	3	4	

Riddell wins, 2 and 1.

PAIRINGS ARE MADE FOR NATIONAL OPEN

Three Visiting Pros Included in U. S. G. A. List for Tourney at Winged Foot Club.

PLAY TO START 8:30 A. M.

Farrell, the Champion, Will Begin His First Round on June 27 at 10:25 A. M., Jones at 10:45.

Pairings and starting times for the national open golf championship were announced yesterday by the United States Golf Association. Three visiting professionals, one from Canada, another from Cuba and a third from Scotland, are in the field of 153 who will compete over the links of the Winged Foot Golf Club, Mamaroneck, N. Y., starting June 27.

The visitors are John Wyland of Havana, Cuba; James Johnston of Toronto and Jack White of Scotland. Although Leo Diegel P. G. A. champion, is registered from Mexico on the listing of pairings and starting times, he can hardly be considered in this same classification.

The field will start the first round on Thursday, June 27, at 8:30 A. M., the first pair scheduled to tee off being Ira Couch, the Chicago amateur, and Kean Donnelly of Philmont, Pa. Johnny Farrell, the open champion, will start off in defense of his title at 10:25, with Willie Kidd of Minneapolis as his partner.

Bobby Jones, the amateur champion, will begin his first round at 10:45, with Emmet French of Southern Pines, N. C. The last player to leave the tee will be J. E. Rogers of Denver, who is listed to begin at 2:50 P. M., without a partner.

On Friday the starting times for the second eighteen-hole round list Gene Sarazen and Jack Cummins of Cleveland, Ohio, as the first away, at 8:30 A. M. Farrell and Kidd will start their round at 1:40 P. M., while Jones and French begin theirs at 2 P. M. The pairings and starting times for the final thirty-six holes on Saturday will be announced the previous evening. The field for the final day will be reduced to the sixty lowest scorers and ties.

Pairings and Starting Times for National Open Golf Championship

Thursday, June 27.

A. M.
8:30 *Ira L. Couch, Onwentsia, Lake Forest, Ill.; Kean Donnelly, Philmont, Pa.
8:35—Arthur H. Andrews, Davenport, Iowa; Bob MacDonald, unattached.
8:40—Willie Macfarlane, Tuckahoe, N. Y.; Law Goldbeck, Bala, Pa.
8:45—*Roland Mackenzie, Columbia, S. C., Md.; Wally Chamberlain, Chicago.
8:50—Irvin Ottman, Louisville, Ky.; Harry Cooper, Buffalo.
8:55—George M. Christ, Rochester; James Fallus, Dyer, Ind.
9:00—*George Dawson, Glen Oak C. C., Ill.; Eugene F. Larkin, Chevy Chase, Md.
9:05—Jack Burke, Houston, Texas; Vincent Eldred, West View, Pa.
9:10—Fred Baroni, Conneaut Lake, Pa.; Jack Forrester, Oradel, N. J.
9:15—Billy Burke, Westport, N. Y.; *E. R. Held, Lakeville, G. & C. C., N. Y.
9:20—Willie Ogg, Worcester, Mass.; Al Watrous, Northville, Mich.
9:25—John Bernard, Newton Centre, Mass.; *George Von Elm, Tam O'Shanter C. C., Mich.
9:30—Dick Grout, Okmulgee, Okla.; C. MacAndrew, Laconia, N. H.
9:35—Horton Smith, Joplin, Mo.; Jess Stuttle, Kansas City, Mo.
9:40—Charles Hilgendorf, Grosse Pointe Shores, Mich.; Charlie Guest, unattached.
9:45—Neil Christian, Portland, Ore.; Chet Beer, Bakersfield; Cal.
9:50—Ernest G. Jacob, Pittsburgh, Pa.; *George J. Voigt, North Hills, G. C., N. Y.
9:55—Macdonald Smith, Great Neck, N. Y.; Freddie McLeod, Chevy Chase, Md.
10:00—Bill Mehlhorn, White Plains, N. Y.; Roland Hancock, Lynchburg, Va.
10:05—Leo Diegel, Mexico; *Emmet Spicer, Belle Meade G. & C. C., Tenn.
10:10—James A. Beaupre, Utica, Mich; John J. Manion, St. Louis.
10:15—Frank Ball, Atlanta, Ga.; Wilfrid Reid, Orion, Mich.
10:20—*C. Ross Somerville, London, Canada; Ed Dudley, Wilmington, Del.
10:25—Willie Kidd, Minneapolis, Minn.; Johnny Farrell, Mamaroneck, N. Y.
10:30—Donald J. Armstrong, Aurora C. C., Illinois; Willie Klein, East Williston, N. Y.
10:35—P. O. Hart, Wheeling, W. Va.; W. R. Dickinson, North Umberland, Pa.
10:40—Gil Nicholls, Great Neck, N. Y.; Haydon Newton, Springfield, Mo.
10:45—Robert T. Jones Jr., Atlanta Athletic Club, Ga.; Emmet French, Southern Pines, N. C.
10:50—Tony Longo, Mount Vernon, N. Y.; C. W. Hackney, Northfield, N. J.
10:55—J. E. Byrne, Kansas City, Mo.; George Heron, Westbury, N. Y.
11:00—Joe Turnesa, Elmsford, N. Y.; A. B. Nelson, Yardley, Pa.
11:05—Elmer Holland, San Francisco, Cal.; Larry Nabholtz, Houston, Texas.
11:10—Todd Clark, Sioux City, Iowa; Ben Richter, St. Louis.
11:15—Tommy Armour, Detroit; *Edmund H. Driggs Jr., Cherry Valley Club, N. Y.
11:20—Walter J. Grego, Whitestone, N. Y.; Bill Creavy, Larchmont, N. Y.
11:25—Robby Cruickshank, Purchase, N. Y.; Jimmie Thomson, Knoxville, Tenn.
11:30—*Harrison R. Johnston, White Bear Yacht Club, Minn.; William Noon, Garden City, N. Y.
11:35—Leonard E. Schmutte, Lima, Ohio; Sonny Rouse, unattached.

Thursday, June 27.

A. M.
11:40—Gene Sarazen, Flushing, N. Y.; *Jack Cummins, Westwood C. C., Cleveland.
11:45—Walter Hagen, New York City; Louis Chiappetta, Hartford, Conn.
11:50—David H. Ogilvie, Cleveland Heights, Ohio; C. W. Gamber, Pontiac, Mich.
11:55—Al Espinosa, Glencoe, Ill.; John Wyland, Cuba.
P. M.
12:00—George B. Smith, Moorestown, N. J.; Jim Barnes, unattached.
12:05—Tom Haras, Verona, Pa.; Johnny Golden, Paterson, N. J.
12:10—Denny Shute, Worthington, Ohio; Joe Kirkwood, unattached.
12:15—Jack Babol, White Plains, N. Y.; Jack White, Scotland.
12:20—W. C. Gordon, Rockford, Ill.; Archie Loeffler, San Antonio, Texas.
12:25—W. L. Fotheringham, unattached; Alfred F. Hackbarth, Park Ridge, Ill.
12:30—Ted Longworth, Fort Worth, Texas; Neal McIntyre, Indianapolis, Ind.
12:35—Marshall Crichton, Durham, N. C.; Bill Leach, Overbrook, Pa.
12:40—*Dick Lane, Glenwood G. C., Va.; Jack Hendry, St. Paul, Minn.
12:45—Charlie Isaacs, Fredericksburg, Va.; *Charles C. Clare, Race Brook C. C., Orange, Conn.
12:50—Charles W. Hall, Birmingham, Ala.; Craig Wood, Bloomfield, N. J.
12:55—Peter Manning, Bristol, Conn.; Rocky Rich, Flushing, N. Y.
1:00—Harry Appleton, Wis.; Dan Williams, Westfield, N. J.
1:05—Emerick Kocsis, Pontiac, Mich.; *John Goodman, Omaha, Lakewood C. C., Neb.
1:10—Tony Manero, Elmsford, N. Y.; Alex Olson, Sioux City, Iowa.
1:15—Bill Trovinger, Walled Lake, Mich.; Elmer Voight, Scarsdale, N. Y.
1:20—Harry Hampton, Chicago; W. H. Cox, Brooklyn, N. Y.
1:25—Felix Serafin, Clark's Summit, Pa.; Bill Glancy, Morristown, N. J.
1:30—Harold Long, Denver, Col.; James Johnston, Toronto.
1:35—Willie Hunter, Montebello, Cal.; Lloyd Cullikson, Wycliffe, Ohio.
1:40—Tom Rakiela, Girard, Ohio; Jock Hutchison, Golf, Ill.
1:45—*Maurice J. McCarthy Jr., Green Meadow C. C., N. Y.; Tom Kerrigan, Mount Vernon, N. Y.
1:50—Michael J. Heaney, Springfield, Ohio; Arthur Ham, Brighton, Mich.
1:55—Clem Wechsman, Portsmouth, Ohio; George E. Griffin, Roxborough, Pa.
2:00—Mamie B. Miller, Norwich, Conn.; Reggie Myers, Cleveland, Conn.
2:05—Walter Murray, Gary, Ind.; Thomas Hughes, unattached.
2:10—W. Goggin, San Francisco; Jack Leach, Haddonfield, N. J.
2:15—Tom Boyd, Stapleton, N. Y.; Albert E. MacDonald, Millbrook, N. Y.
2:20—Albert Alcroft, Youngstown, Ohio; Henry Diegel, Detroit, Mich.
2:25—Alex Campbell, Dayton, Ohio; Harold Jordan, Piqua, Ohio.
2:30—Thomas J. Harmon Jr., New Jersey; August Schoenstein, N. Y.
2:35—*Neil Ransick, Cincinnati; W. Glen Spencer, Baltimore.
2:40—James Kenny, Sylvania, Ohio; Frank Rodia, Seattle, Wash.
2:45—George Underwood, Wilkinsburg, Pa.; *Charles Lawrence, Kansas City, Kan.
2:50—J. E. Rogers, Denver.

*Indicates Amateur.

Friday, June 28.

A. M.
8:30—Gene Sarazen, Flushing, N. Y.; *Jack Cummins, Westwood C. C., Cleveland.
8:35—Walter Hagen, New York City; Louis Chiappetta, Hartford, Conn.
8:40—David H. Ogilvie, Cleveland Heights, Ohio; C. W. Gamber, Pontiac, Mich.
8:45—Al Espinosa, Glencoe, Ill.; John Wyland, Cuba.
8:50—George B. Smith, Moorestown, N. J.; Jim Barnes, unattached.
8:55—Tom Haras, Verona, Pa.; Johnny Golden, Paterson, N. J.
9:00—Denny Shute, Worthington, Ohio; Joe Kirkwood, unattached.
9:05—Jack Babol, White Plains, N. Y.; Jack White, Scotland.
9:10—W. C. Gordon, Rockford, Ill.; Archie Loeffler, San Antonio, Texas.
9:15—W. L. Fotheringham, unattached; Alfred F. Hackbarth, Park Ridge, Ill.
9:20—Ted Longworth, Fort Worth, Texas; Neal McIntyre, Indianapolis, Ind.
9:25—Marshall Crichton, Durham, N. C.; Bill Leach, Overbrook, Pa.
9:30—*Dick Lane, Glenwood G. C., Richmond, Va.; Jack Hendry, St. Paul, Minn.
9:35—Charlie Isaacs, Fredericksburg, Va.; *Charles C. Clare, Race Brook C. C., Connecticut.
9:40—Charles W. Hall, Birmingham, Ala.; Craig Wood, Bloomfield, N. J.
9:45—Peter Manning, Bristol, Conn.; Rocky Rich, Flushing, N. Y.
9:50—Harry Appleton, Wis.; Dan Williams, Westfield, N. J.
9:55—Emerick Kocsis, Pontiac, Mich.; *John Goodman, Lakewood C. C., Nebraska.
10:00—Tony Manero, Elmsford, N. Y.; Alex Olson, Sioux City, Iowa.
10:05—Bill Trovinger, Walled Lake, Mich.; Elmer Voight, Scarsdale, N. Y.
10:10—Harry Hampton, Chicago; W. H. Cox, Brooklyn, N. Y.
10:15—Felix Serafin, Clark's Summit, Pa.; Bill Glancy, Morristown, N. J.
10:20—Harold Long, Denver; James Johnston, Toronto.
10:25—Willie Hunter, Montebello, Cal.; Lloyd Cullikson, Wycliffe, Ohio.
10:30—Tom Rakiela, Girard, Ohio; Jock Hutchison, Golf, Ill.
10:35—*Maurice J. McCarthy Jr., Green Meadow C. C., N. Y.; Tom Kerrigan, Mount Vernon, N. Y.
10:40—Michael J. Heaney, Springfield, Ohio; Arthur Ham, Brighton, Mich.
10:45—Clem Wechsman, Portsmouth, Ohio; George E. Griffin, Roxborough, Pa.

Yankees Defeat Tigers, 8-5; Pirates Beat Giants, Robins Win

COMBS HITS HOMER AS YANKS WIN, 8-5

Drive in Fourth With One on Base Helps Defeat Tigers Before Crowd of 12,000.

WELLS MASTER ON MOUND

Coasts to Victory Without Trouble as Mates Collect 14 Hits Off Whitehill and Stoner.

By JOHN DREBINGER.

Came the Tigers to the Stadium yesterday, glaring fiercely and threatening to do dire things to the world's champions. What followed proved highly entertaining to a gathering of 12,000 who saw the Yankees take fourteen robust pokes at the combined pitching of Earl Whitehill and Lil Stoner and romp off with the opening game of the series by a score of 8 to 5.

There wasn't exactly much elegance attached to the manner in which the Yanks won. They made a couple of bad misplays and at times seemed guilty of singular strategic manoeuvres on the base paths. Nor was the pitching of Eddie Wells exactly flawless. But the fourteen hits covered everything, including the Tigers, who found themselves quite hopelessly buried as early as the fifth, by which time the Yanks had run up a lead of 8 to 1.

Included in this latest outburst of swatting by the champions was a clout by Combs which enabled the distinguished Colonel to realize his ambition of hitting a homer inside the park. After clubbing endless triples, Combs finally accomplished this feat by careening a drive off the left wing of the grand stand in such a manner as to elude Left Fielder Fothergill completely and before the ball was retrieved Combs was over the plate.

Tigers Once in Lead.

Oddly enough, the Tigers actually led at one time in this struggle. This was in the upper half of the second, when they scored a run on a triple by Alexander. This was followed by a short fly to Paschal in left by Shea, which resulted in a run when Grabowski dropped Paschal's throw to the plate.

But in the lower half of the same round the Yanks jumped quickly ahead. Lazzeri walked and after Byrd had grounded out Grabowski singled and galloped to second on Johnson's weird throw-in, Lazzeri, of course, scoring. Then came a most peculiar play. With one out and Wells next at bat, Durocher sacrificed Grabowski to third. This naturally confused everybody, including Whitehill, but the matter cleared up when Wells punched a single to centre, scoring Durocher.

From then on it was just smooth sailing. A triple by Gehrig and a sacrifice fly by Paschal gave the Yanks a tally in the third, and Combs's homer with Durocher on base accounted for two more in the fourth.

Yanks Get Three Runs.

In the fifth the Hugmen scored thrice on singles by Paschal, Byrd and Grabowski, a muff in right field by Heilmann and a wild pitch by Whitehill that sent the last tally over.

Wells in the meantime was holding the Tigers to three hits in six frames, but in the seventh he let down and two tallies resulted from a single by Shea, a double by Johnson and another single by Fothergill.

In the ninth the Tigers picked up two more on a pass, a double by Pinch Hitter Phillips and an error by Gehrig, after which Wells, recalling he had a dinner engagement, hurriedly dusted the Tigers off.

The box score:

DETROIT (A.)	ab.	r.	h.	po.	a.	e.	NEW YORK (A.)	ab.	r.	h.	po.	a.	e.
R.Fisher, cf	3	0	1	1	0	0	Combs, cf	5	1	2	2	0	0
Poschall, lf	4	1	2	2	0	0	D'Berry, lf	4	0	1	1	0	0
Gehringer, 2b	2	0	1	2	3	0	Gehrig, 1b	4	1	1	10	0	1
Heilmann, rf	4	0	0	0	0	1	Paschal, lf	3	1	1	2	0	0
Alexander, 3b	4	1	1	1	1	0	Durst, lf	1	0	0	1	0	0
McManus, 3b	1	0	0	0	2	0	Lazzeri, 2b	5	1	1	2	5	0
Shea, c	4	1	2	4	2	0	Byrd, rf	4	1	1	2	0	0
Schulte, ss	3	0	0	2	0	0	Grabowski, c	3	1	2	5	0	1
Fothergill, rf	3	1	1	2	0	0	Durocher, ss	3	1	0	2	2	0
Whitehill, p	2	1	0	0	2	0	Wells, p	4	0	1	1	1	0
bThis	1	0	0	0	0	0							
Stoner, p	0	0	0	0	1	0							
cPhillips	1	1	1	0	0	0							
Total	33	5	7	24	12	3	Total	37	8	10	27	13	2

aBatted for Schulte in ninth.
bBatted for Whitehill in seventh.
cBatted for Stoner in ninth.

Detroit	0	1	0	0	0	0	2	0	2—5
New York	1	0	2	1	2	0	0	2	×—8

Runs batted in—Grabowski, Wells, Paschal, Combs 2, Byrd 2, R. Johnson, Fothergill 2, Phillips. Two-base hits—Gehringer, Shea, Johnson, Phillips. Three-base hits—Gehrig, Alexander. Home run—Combs. Sacrifices—Durocher, Wells, Fothergill, Paschal. Double play—Schulte, Gehringer and Alexander. Left on bases—New York 6, Detroit 8. Bases on balls—Off Wells 5, Whitehill 2, Stoner 1. Struck out—By Wells 3, Whitehill 3. Hits—Off Whitehill 11 in 6 innings, Stoner 3 in 2. Hit by pitcher—By Wells (Gehringer). Wild pitch—Whitehill. Losing pitcher—Whitehill. Umpires—Hildebrand, Guthrie and Morfarty.

AMERICAN ASSOCIATION.

AT COLUMBUS.

		R.	H. E.
St. Paul	000 001 032—6	10	3
Columbus	302 030 20×—9	14	1

Batteries—Sheely, Zumbro and Tesmer, Penner; Wysong, Johnson and Shinault.

AT LOUISVILLE.

First Game.

Milwaukee	000 000 320—5	10	2
Louisville	000 000 003—3	9	0

Batteries—Cobb and McMenemy; Moss and Byrd.

Second Game.

Milwaukee	100 141 000—7	7	1
Louisville	020 000 000—2	4	2

Batteries—Ryan and Young; Welzer, Williams and Thompson.

AT INDIANAPOLIS.

Kansas City	020 001 021—6	14	0
Indianapolis	000 000 010—1	6	1

Batteries—Murray and Angley; Meadows, Trachsel and Sprinz.

Minneapolis at Toledo, rain.

STANDING OF THE CLUBS.

	W.	L.	P.C.		W.	L.	P.C.
Kansas City	35	15	.700	Louisville	28	27	.509
Minneapolis	35	17	.673	Milwaukee	29	29	.500
St. Paul	31	24	.564	Columbus	21	34	.382
Indianapolis	25	28	.472	Toledo	18	31	.367

PACIFIC COAST LEAGUE.

AT SAN FRANCISCO.

		R.	H. E.
Seattle	300 001 010—5	10	0
Missions	000 001 000—1	7	2

Batteries—Pipgras and Steinecke; Krause and Hoffman.

AT OAKLAND.

Los Angeles	100 000 000 0—1	8	2
Oakland	020 000 02 1—5	13	0

Batteries—Holling and Warren; Dahlia and Read.

AT SACRAMENTO.

San Francisco	000 000 000—0	9	1
Sacramento	200 000 02×—4	12	0

Batteries—Thurston and Adamson; Vinci and Severeid.

AT LOS ANGELES.

Portland	200 040 030—9	14	3
Hollywood	002 000 200—4	9	1

Batteries—Mahafey and Rego; Wetzler and Baxter.

STANDING OF THE CLUBS.

	W.	L.	P.C.		W.	L.	P.C.
Missions	51	23	.671	Hollywood	33	37	.471
San Fran.	48	32	.600	Sacramento	30	42	.417
Oakland	47	33	.539	Seattle	27	41	.397
Los Angeles	42	37	.532	Portland	25	46	.352

Five Leading Batsmen In Each Major League

NATIONAL LEAGUE.

	G.	A.	B.	R.	H.	P.C.
Herman, Brooklyn	47	196	51	78	88	.388
O'Doul, Philadelphia	48	188	48	72	83	.383
Frisch, St. Louis	51	204	42	78	78	.373
Stephenson, Chicago	53	146	20	54	70	.370
Hafey, St. Louis	50	193	33	71	64	.364

Leader a year ago—Callaghan, Boston, .420.

AMERICAN LEAGUE.

	G.	A.	B.	R.	H.	P.C.
Foxx, Philadelphia	48	183	40	76	75	.415
Cochrane, Phila.	45	177	42	68	73	.354
Lazzeri, New York	48	179	28	68	63	.350
Simmons, Phila.	44	177	33	64	62	.362
Rice, Washington	49	180	37	65	62	.300

Leader a year ago—Goslin, Washington, .415.

ROBINS TRIUMPH, 2-1, AND TAKE 6TH PLACE

Vance, Pitching in First Full Game in More Than Month, Stops Reds With 5 Hits.

By ROSCOE McGOWEN.

Special to The New York Times.

CINCINNATI, June 13.—Pitching his first full game in more than a month, Dazzy Vance held the Reds to five hits, chalked up his fourth victory and lifted the Robins from seventh to sixth place today before a meagre crowd of less than 2,000 fans who sadly watched the Reds settle comfortably in the basement.

The score was 2 to 1 and but for a wild throw by Dave Bancroft in the first inning the Dazzler would have enjoyed a shut-out. In this inning Hughey Critz beat out a single to Bancroft and the Robin shortstop threw the ball to a friend in the grandstand behind first base. Then, with two out, Walker drove Critz home with a single to right.

Robins Score Two Runs.

Two runs were picked up in the second and third innings by the Robins to give Vance his slender lead, but thereafter Ray Kolp held the Brooklyn athletes away from the plate.

Babe Dressen, Billy Rhiel and Hank DeBerry strung three singles together for a run in the second and Eddie Moore, Babe Herman and Gink Hendrick brought in the other tally in the next inning. Moore and Herman singled and the former scored while Hendrick was forcing the Babe at second.

Walker came dangerously near to tying the score and possibly winning the ball game in the eighth, and was prevented only by a hair-raising catch by Herman. It was the sort of catch that only the inimitable Babe could make and the sort that would give Ebbets Field fans heart failure while it was in the throes of being made.

Critz Drives Double.

With one out, Critz solved the Dazzler's delivery for a solid double to left centre. Dressen could do no better than lift a high foul to DeBerry, but Walker caught one of Vance's fast ones on the end of his bat and the ball whizzed straight for Herman.

The Babe, with his well-known judgment of such drives, started in and then at the moment the ball seemed about to soar far above his head, shot his lank form into the air and by some miracle came down with the sphere.

It was the break of the game and the Reds' chance was gone, as Vance set them down in order in the ninth. Oddly enough, Herman was called upon in the final frame to take two more flies, but neither was a difficult chance.

The box score:

BROOKLYN (N.)	ab.	r.	h.	po.	a.	e.	CINCINNATI (N.)	ab.	r.	h.	po.	a.	e.
Frederick, cf	3	0	0	4	0	0	Swanson, cf	4	0	2	2	0	0
Moore, 2b	4	1	2	1	1	0	Critz, 2b	4	1	3	4	6	0
Herman, rf	4	0	3	5	0	0	Dressen, 3b	4	0	0	1	2	0
Hendrick, 1b	4	0	0	9	1	0	Walker, rf	4	0	1	0	0	0
Wheat, lf	4	0	1	3	0	0	Purdy, lf	4	0	1	4	0	0
Bancroft, ss	3	0	0	1	1	2	Kelly, 1b	4	0	1	10	2	0
Rhiel, 3b	4	0	1	1	2	0	Pittenger, ss	4	0	0	4	5	0
DeBerry, c	3	0	1	6	0	0	Hesch, c	4	0	0	6	0	0
Vance, p	3	0	0	1	2	0	Kolp, p	3	0	0	0	4	0
Total	32	2	8	27	6	2	Total	35	1	8	27	20	0

Brooklyn	0	1	1	0	0	0	0	0	0—2
Cincinnati	0	0	0	0	0	0	0	1	0—1

Runs batted in—DeBerry, Hendrick, Walker.

Two-base hit—Critz. Double plays—Pittenger and Kelly; Critz, Pittenger and Kelly. Left on bases—Brooklyn 5, Cincinnati 6. Bases on balls—Off Vance 1, Kolp 2. Struck out—By Vance 1, Kolp 3. Umpires—Klem, Jorda and Magerkurth. Time of game—1:30.

SENATORS LOSE IN 10TH.

Bow to White Sox, 11-8, After Tying Count in Ninth.

WASHINGTON, June 13 (AP).—After a four-run rally in the ninth inning had permitted the Washington Senators to overcome an early Chicago lead and tie the score, the White Sox came back in the tenth with three tallies to win today's game, 11 to 8.

Five pitchers were used and all were batted freely except Lyon. Ad Liska pitched the tenth for the Senators and lost the game.

The box score:

CHICAGO (A.)	ab.	r.	h.	po.	a.	e.	WASHINGTON (A.)	ab.	r.	h.	po.	a.	e.
Metzler, rf	1	1	1	2	1	0	Myer, 3b	5	2	2	3	7	0
Shirey, 1b	6	0	1	12	1	0	Rice, rf	5	2	3	2	0	0
Hoffman, rf	0	1	0	1	0	0	West, 1b	4	1	1	10	1	0
Walsh, cf	1	1	1	4	0	0	Barnes, cf	5	1	1	1	1	0
Kamm, 2b	5	2	3	2	1	0	Cronin, ss	5	1	1	1	2	0
Cissell, ss	4	2	2	3	3	0	Judge, 1b	4	0	0	8	0	0
Kerr, 2b	4	1	2	4	4	0	Myatt, 2b	4	0	1	2	3	0
Berg, c	5	1	2	6	0	0	Ruel, c	4	0	0	5	0	0
Faber, p	1	1	1	1	1	0	Braxton, p	2	0	1	0	0	0
Lyons, p	0	0	0	0	1	0	Brown, p	0	0	0	0	0	0
							Liska, p	1	0	0	0	0	0
							aPaul	1	0	0	0	0	0
							bFlagstead	1	0	0	0	0	0
							Stewart	0	0	0	0	0	0
							cSmith	1	0	0	0	0	0
							dSpencer	0	0	0	0	0	0
							eHuber	1	0	0	0	0	0
Total	37	11	15	39	12	0	Total	43	8	10	35	14	0

aBatted for Ruel in ninth.
bBatted for Brown in ninth.
cRan for Tate in ninth.
dBatted for West in ninth.
eRan for Goslin in ninth.
fBatted for Liska in ninth.

Chicago	1	0	0	0	0	2	0	0	8	0—11
Washington	0	0	0	0	0	0	0	0	8	0—8

Runs batted in—Hoffman, Kamm, West 2, Cronin, Cissell, Kerr 6, Hayes, Watwood, Myer, Rice 2, Goslin, Berg.

Two-base hits—Kamm, Kerr, Cronin, Hayes, Berg 2, Cissell. Three-base hits—West, Rice, Kerr. Sacrifices—Cronin, Kerr. Double plays—Myer, Hayes and Judge. Left on bases—Chicago 7, Washington 7. Bases on balls—Off Faber 2, Braxton 2, Brown 3, Liska 3. Struck out—By Faber 2, Lyons 1, Braxton 5, Liska 2. Hits—Off Faber 10 in 8 1-3 innings, Braxton 8 in 6, Lyons 2 in 1 2-3, Brown 3 in 3, Liska 3 in 1. Winning pitcher—Lyons. Losing pitcher—Liska. Umpires—Geisel and Dinneen. Time of game—3:10.

WESTERN LEAGUE.

Omaha 17, Pueblo 2.
Denver 5, Des Moines 1.
Wichita 4, Topeka 3.
Tulsa 12, Oklahoma City 7.

STANDING OF THE CLUBS.

	W.	L.	P.C.		W.	L.	P.C.
Tulsa	34	22	.607	Wichita	29	27	.518
Okla. City	30	21	.588	Pueblo	27	29	.482
Omaha	30	26	.536	Topeka	22	31	.415
Denver	27	28	.500	Des Moines	19	35	.352

BASEBALL Sunday, Ebbets Field, Brooklyn vs. Giants, 3:30 P. M.—Adv.

GIANTS BEATEN, 11-7, DESPITE OTT'S NO. 13

Drop 2d in Row to Pirates After Mel's Homer With 2 On Brings 6-Run Lead in the 2d.

WALKER DRIVEN FROM BOX

Mays, Genewich Fail to Stem Pittsburgh Attack—Sheely Hits for Circuit—L. Waner Stars.

By WILLIAM E. BRANDT.

Special to The New York Times.

PITTSBURGH, June 13.—The Eastward swing of the Giants' first Western trip is reversing the good English evoked by their early efforts west of the mountains. When the Pirates got through pummeling all styles and grades of Giant pitching today they had compiled an 11 to 7 score for their second straight victory over the invading McGrawmen.

The early stages of this Giant journey yielded seven victories in its first eight episodes. Now the tabulation reads the other way. Today's recapitulation shows four defeats in their last five games.

McGraw's pitchers could not stand up under the merciless swinging of the Corsairs. He tried first a lefthander, Bill Walker; then his underhand contortionist, Carl Mays; then Joe Genewich, right-handed ace just recovering from a bad case of sore arm.

The Pirates pounded all three of them. Only Frank Henry, coming along to twirl the eighth and last Pirate inning at bat, got his name in the box score without a pile of Pirate hits appended thereto.

Giants in Front Twice.

What made the spectacle all the sadder to Eastern eyes was that the Giant batpile swung right along with the bludgeons of the Bushmen. In the middle of the second inning the Giants actually owned a 6 to 0 lead. As late as the midst of the sixth, the Giants were first on the scoreboard, 7 to 6.

But the parting in the middle of that inning was the parting of the ways. The Pirates tallied twice in their half and caged three more in the seventh. Pinch-hitter Brame prodded a vital blow in the sixth inning rally whereupon Manager Bush looked over his bull-pen and demanded a Giant-queller to come forth.

The forthcoming pitcher was a rookie right-hander named Steve Swetonic, a local native, and Swetonic turned out to be just what Bush ordered. In those last three innings the ebullient Giant attack which had swung along with the Pirates all the way down the innings harvested exactly one single off Steve.

In the Pirate log of larruping, which recorded one homer, four triples and a barrelful of doubles and singles, the most dramatic drive came from Lloyd Waner, the lighter, livelier and today the deadlier of Waner brothers.

L. Waner Drives Triple.

Lloyd came up with two out in the sixth and two on. Genewich had blanked the Pirates for two innings and stood in line for a pitching victory if he could hold his one run lead intact to the finish. But instead of junior Waner making the third out, the spry little Oklahoman swung his bat like a brassie, golfing a low inside pitch, a ball that came to him about ankle high. He pasted it like a well-hit tee shot out to the iron gate at the end of right centre for three bases.

That put the Pirates a run ahead. They hammered their victory tighter in the seventh on Traynor's second triple, Grantham's single and a home run over the left field fence by Sheely.

In the course of the Giant whanging, Mel Ott fired his thirteenth homer of the season, a drive into the right field stand, as the crowning blow of the Giants' big second inning. It scored Fullis and Lindstrom as well as its maker, putting the Giants ahead 6 to 0 and driving Jess Petty to cover.

Hill Succeeds Petty.

It marked the peak of the enjoyment for the Giants. Right at that moment they looked like easy victors. Carmel Hill relieved Petty and Terry, the eighth batter of the inning, made the third out. Then Walker, who had keep the Pirates off the bases in the first inning, yielded three hits and a pass to the first four batters in the second.

Mays jumped in with one run across and the bases filled. Mays's first pitch was crashed by Hemsley for a triple. The Pirates continued to knock underhanded pitches for nine drives as long as Mays stayed, which carried the game to the end of its third inning.

The box score:

NEW YORK (N.)	ab.	r.	h.	po.	a.	e.	PITTSBURGH (N.)	ab.	r.	h.	po.	a.	e.
Roush, cf	4	1	1	2	0	0	Jones, ss	5	1	2	2	6	0
Fullis, 3b	4	2	2	1	4	0	L. Waner, cf	5	2	3	4	0	0
Welsh, rf	1	0	0	2	0	0	P. Waner, rf	5	0	2	2	0	0
L'strom, 3b	5	2	1	3	1	0	Traynor, 3b	5	2	3	1	5	0
Ott, rf	4	1	1	2	0	0	Gr'ntham, 2b	3	2	2	3	4	0
Terry, 1b	4	0	0	7	1	0	Clark, lf	4	1	1	3	0	0
Cohen, 2b	4	0	1	2	3	1	Sheely, 1b	2	1	2	7	1	0
Jackson, ss	4	1	2	1	4	0	Hemsley, c	4	1	1	4	2	0
O'Farrell, c	4	0	0	3	0	0	Petty, p	0	0	0	0	0	0
Walker, p	1	0	0	0	0	0	Hill, p	0	0	0	0	0	0
Mays, p	0	0	0	0	0	0	cBrame	1	0	1	0	0	0
aScott	1	0	0	0	0	0	dAdams	0	0	0	0	0	0
Gerstley, 1b	1	0	0	1	0	0	Swetonic, p	1	0	0	0	0	0
McCrawford	1	0	0	0	0	0							
Henry, p	0	0	0	0	0	0							
Total	37	7	8	24	13	1	Total	37	11	12	27	18	0

aBatted for Mays in fourth.
bBatted for Genewich in eighth.
cBatted for Hill in sixth.
dRan for Brame in sixth.

New York	1	5	0	0	0	1	0	0	0	—7
Pittsburgh	0	0	5	1	0	0	2	3	0	—11

Runs batted in—Terry 1, Walker 1, Lindstrom 1, Ott 3, Grantham 3, Hemsley 3, Jones 1, Walsh 1, L. Waner 2, Sheely 2.

Two-base hits—Traynor, L. Waner. Three-base hits—Sheely, Hemsley, Traynor 2, L. Waner. Home runs—Ott, Sheely. Sacrifices—Terry, Grantham, Welsh. Left on bases—New York 8, Pittsburgh 5. Bases on balls—Off Petty 2, Walker 1, Hill 2, Genewich 1, Swetonic 1, Henry 1. Hits—Off Petty 5 in 1 2-3 innings, Hill 5 in 4 1-3, Walker 3 in 1 (three out in second), Mays 3 in 2, Genewich 6 in 4, Swetonic 1 in 3, Henry 0 in 1. Hit by pitcher—By Swetonic (Welsh). Passed ball—O'Farrell. Winning pitcher—Hill. Losing pitcher—Genewich. Umpires—Rigler, Harrelson and Hart. Time of game—2:18.

Home-Run Hitters.

YESTERDAY'S HOMERS.

Combs, New York Americans.....1
Haas, Philadelphia Americans.....1
Dykes, Philadelphia Americans.....1
Ott, New York Nationals.....1
Sheely, Pittsburgh.....1

The Leaders.

AMERICAN LEAGUE.

Gehrig, New York	15	Foxx, Phila.	11
Simmons, Phila.	14	Ruth, New York	10

NATIONAL LEAGUE.

Klein, Phila.	15	Jackson, New York	11
Hafey, St. Louis	13	Frisch, Phila.	11
Ott, New York	13	L. Wilson, Chicago	11
O'Doul, Phila.	12	Bottomley, St. L.	10

League Totals.

National League	175
American League	166
Total	341

STANDING OF THE CLUBS.

	W.	L.	P.C.		W.	L.	P.C.
Lynn	22	14	.611	Brockton	19	23	.435
Lewiston	20	13	.606	Haverhill	16	22	.421
Manchester	21	16	.567	N. Bedford	15	21	.416
Portland	20	16	.555	Lowell	12	19	.387

MAJOR LEAGUE BASEBALL

AMERICAN LEAGUE.

YESTERDAY'S RESULTS.

New York 8, Detroit 5.
Philadelphia 10, Cleveland 3.
Chicago 11, Washington 8. (10 innings.)
Boston 4, St. Louis 1.

STANDING OF THE CLUBS.

	Won.	Lost.	P.C.
Philadelphia	37	11	.771
New York	29	19	.604
St. Louis	29	25	.558
Detroit	29	26	.527
Cleveland	25	25	.500
Washington	18	30	.375
Chicago	19	35	.352
Boston	16	33	.327

WHERE THEY PLAY TODAY.

Detroit at New York (3:15 P. M.)
Cleveland at Philadelphia.
Chicago at Washington.
St. Louis at Boston.

NATIONAL LEAGUE.

YESTERDAY'S RESULTS.

Pittsburgh 11, New York 7.
Brooklyn 2, Cincinnati 1.
Philadelphia 6, Chicago 6. (Called end fifth inning, rain.)
Boston at St. Louis, wet grounds.

STANDING OF THE CLUBS.

	Won.	Lost.	P.C.
Pittsburgh	31	17	.646
St. Louis	32	19	.627
Chicago	29	18	.617
New York	25	22	.532
Philadelphia	21	26	.447
Brooklyn	18	29	.383
Boston	17	29	.370
Cincinnati	16	31	.387

WHERE THEY PLAY TODAY.

New York at Pittsburgh.
Brooklyn at Cincinnati.
Other clubs not scheduled.

ATHLETICS TROUNCE CLEVELAND, 10 TO 3

Capture Fourth Straight Game and Keep 8-Game Lead Over Yankees.

PHILADELPHIA, June 13 (AP).—The Philadelphia Athletics won their fourth straight game today by taking the series opener from the Cleveland Indians, 10 to 3. The Mackmen kept eight games ahead of the Yankees.

The fast traveling Mackmen slammed Zinn and Miljus for fifteen hits that included a double, two triples and two homers. Dykes and Haas made the circuit clouts.

Cochrane hit four singles in five times up and Jimmy Foxx maintained his high average by clouting a single and triple in four times up. Rommel was touched for eleven hits but was effective after the third inning.

The box score:

CLEVELAND (A.)	ab.	r.	h.	po.	a.	e.	PHILADELPHIA (A.)	ab.	r.	h.	po.	a.	e.
Jamieson, lf	4	0	1	1	3	0	Bishop, 2b	5	0	1	2	5	1
Fonseca, 1b	5	1	1	10	1	0	Hass, cf	4	1	2	3	0	0
Averill, cf	4	1	2	3	0	0	Cochrane, c	5	2	4	1	0	0
J. Sewell, 3b	4	0	2	1	4	0	Simmons, lf	5	0	1	4	0	0
Falk, rf	3	0	0	0	0	0	Foxx, 1b	4	1	2	12	1	0
L. Sewell, ss	4	0	1	2	3	0	Miller, rf	4	1	2	2	1	1
Lind, 2b	4	0	1	3	2	0	Dykes, 3b	4	1	1	0	2	0
Tavener, ss	4	0	1	0	5	0	Boley, ss	3	0	0	2	1	0
Zinn, p	1	1	1	0	0	0	Rommel, p	4	1	1	1	4	0
Miljus, p	0	0	0	0	0	0							
aPorter	1	0	0	0	0	0							
Total	36	3	11	24	18	0	Total	38	10	15	27	13	2

aBatted for Miljus in ninth.

Cleveland	1	0	1	0	0	0	0	1	0	—3
Philadelphia	1	0	5	0	3	1	2	0	×—10	

Runs batted in—Averill 1, Falk 1, Cochrane 2, Simmons 1, Foxx 2, Miller 1, Dykes 3, Haas 1.

Two-base hits—Fonseca, Haas, Jamieson. Three-base hits—Foxx, Miller. Home runs—Haas, Dykes. Stolen base—Miller. Sacrifices—Jamieson, Falk. Double plays—Boley, Bishop and Foxx; Bishop, Lind and Fonseca. Left on bases—Cleveland 8, Philadelphia 6. Bases on balls—Off Zinn 1, off Miljus 1. Struck out—By Zinn 2, Hits—Off Zinn 6 in 2-3 innings, Miljus 9 in 5 1-3. Losing pitcher—Zinn. Umpires—Owens, Geisel and Van Grafian. Time of game—1:31.

JERSEY CITY BEATEN, 9-1.

Rochester Takes Opener of Series, Littlejohn Allowing 5 Hits.

Jersey City dropped the opening game of the series with Rochester in Jersey City yesterday, 9 to 1. Carlyle Littlejohn, who pitched for the victors, held Jersey City to five hits. George Toporcer featured the Rochester attack, driving two triples and a single in five chances.

The box score:

ROCHESTER (I.)	ab.	r.	h.	po.	a.	e.	JERSEY CITY (I.)	ab.	r.	h.	po.	a.	e.
Brown, 3b	4	2	1	0	2	0	Hopkins, 3b	4	0	0	1	3	0
Toporcer, 2b	3	3	3	2	5	0	Jourdan, 1b	4	1	1	10	0	0
Myers, 2b	0	0	0	0	0	0	Harvel, cf	4	0	2	1	4	0
W'th'gton, rf	4	3	1	1	0	0	Walsh, lf	4	0	1	1	0	0
Watkins, cf	5	2	3	3	0	0	Jorgens, c	4	0	0	1	0	0
Felix, 1b	5	1	3	12	0	0	Kunesh, rf	3	0	0	1	0	0
Pepper, lf	5	0	3	4	0	0	Menger, 2b	3	0	2	3	6	1
Sand, ss	4	0	0	0	5	1	Jesse, ss	3	0	0	0	2	0
Mancuso, c	4	0	1	5	0	0	Rhodes, p	2	0	0	0	2	0
L'tlejohn, p	4	0	0	0	1	0	Underhill, p	1	0	1	0	0	0
Total	40	9	14	27	13	1	Total	34	1	5	27	17	1

Rochester	2	0	1	0	1	0	0	2	3—9
Jersey City	0	0	0	0	0	0	0	0	1—1

Runs batted in—Felix 3, Watkins 2, Pepper 2, Toporcer 1, Harvel 1.

Two-base hits—Pepper, Mancuso, Watkins. Three-base hits—Toporcer 2, Underhill. Stolen bases—Watkins, Toporcer, Brown. Sacrifices

Judy Triumphs as Westchester Horse Show Opens

"U. S." ROYAL GOLF BALLS GUARANTEED for LIFE

Any "U. S." Royal Golf Ball will be replaced at any time by your Golf Professional or dealer:

If the cover cuts through
If paint flakes or chips off
If the ball goes out of shape
If the ball fails to putt true

As for distance, testing machines at our proving-grounds establish the fact that the "U. S." Royal consistently outdrives any other make of golf ball. 75c each.

United States Rubber Company

WATER SPORTS ACCESSORIES

Everything to make your day at the beach most enjoyable. Inflated water mounts from $6.00 to $17.00. Surf boards of balsa wood $13.50 to $16.00. Cork surf balls $ .35. Swimming supports $ .50 to $7.75. Taylor Swim Wings $3.00.

Swimming suit bag with Jiffy Rip Lock $1.00.

Alex Taylor & Co.
THE HOUSE THAT SPORT BUILT
32 EAST 42nd ST. NEW YORK.
CATALOG ON REQUEST

POLO MOUNT CROWN CAPTURED BY JUDY

Sherman's Mare Sweeps Through Her Classes as Westchester Horse Show Opens.

SURPRISE ANNEXES SPECIAL

Miss Douglas's Entry Defeats Anne Arundel—Gimbel's Captain Doane Wins Hunter Event.

By HENRY R. ILSLEY.

Special to The New York Times.

RYE, N. Y., June 13.—Judy, the clever bay mare owned and shown by the veteran indoor polo player, George C. Sherman of New York, swept through her classes to capture the first championship event of the thirty-sixth annual Westchester County Horse Show, which opened this morning under the most delightful auspices in the natural show amphitheatre of the Westchester Biltmore Country Club.

Judy first triumphed in the class for lightweight polo mounts, defeating her stablemate, the gray mare Sally, and then went on to carry off the polo mount championship, once more defeating Sally, which took the reserve ribbon.

The Sherman family cleaned up, since George C. Sherman Jr. took the blue in the heavy and middle weight division with his bay gelding Sir Thomas and the red with the gray gelding Grey Lad. Both competed for the championship, but were unplaced.

In the Westchester Special for saddle packs or pony saddle packs under 15.1 hands, shown first in harness, next under saddle and then over four jumps, only two horses showed. Miss Naomi M. Douglas of Chauncy N. Y., exhibited her veteran bay mare Surprise to take the first prize cup over the bay mare Anne Arundel, owned by Mrs. Terrell Van Ingen of Chester, N. Y.

Society Attends Show.

Members of New York and Connecticut society and horse show enthusiasts from far and near filled the stand and occupied motor cars parked closely about the show ring.

The first program of the three-day event offered a variety to interest all tastes. The jumping, always the most spectacular feature, attained a remarkably high standard for a first day. As an example, in the open event, in whih there were fifty-six entries, there were four clean performances.

Frank A. Bonsol Jr. of Glyndon, Md., and S. L. Urman Stewart of Monkton, Md., who judged hunters and jumpers, made their awards in this event without a jump-off by considering the manner of going of the contestants as provided by the conditions of the event. They gave the blue to the mare Pomp-an-o, an enormous chestnut owned by D. O. Evans of New York, with the Longacre Farms' Little Canada second.

Bernard F. Gimbel's noted hunter, Captain Doane, a chestnut gelding, carried off the blue in the class for model hunters, shown in hand, over a fine field in the morning; second honors went to the Warfield Farm's bay gelding Prince Charming II, while Gordon Grand's chestnut gelding, Duke of Richardson, was third.

Longacre Horse Scores.

Little Canada, the veteran bay gelding owned by the Longacre Farms of Warrenville, Va., gained his second blue of the day when Mike Devaney put him over the jumps for a perfect performance in the class for qualified or green hunters, other than thoroughbred, against keen competition. Second went to the Shanarock Farms of Port Chester with the bay gelding Joker.

Lady Luck, the chestnut mare owned by Howard Eric of New York, was another double winner, scoring her second victory in the class for saddle horses over 15 and not exceeding 15.2 hands. It was a close decision she gained over Charles F. Hubbs's mare Just You.

THE AWARDS.

Morning Classes.

Model Saddle Horses, Shown in Hand—First, Charles F. Hubbs's ch. m. Just You; second, H. E. Manville's ch. g. Gold Coin; third, Howard Eric's ch. m. Lady Luck; fourth, Mrs. H. J. Keitel's b. m. Peavine's Choice.

Model Hunters, Shown in Hand—First, Bernard F. Gimbel's ch. g. Captain Doane; second, Warfield Farms' b. g. Prince Charming II; third, Gordon Grand's ch. g. Duke of Richardson; fourth, Miss Elizabeth M. Douglas's b. m. Surprise.

Open Jumping—First, T. O. Evans's ch. m. Pomp-An-O; second, Long Acre Farms' b. g. Little Canada; third, P. D. Saylor's b. g. Wellington; fourth, Walken Farms' b. m. Nancy.

Novice Saddle Horses, Over 14.2 Hands—First, H. E. Manville's ch. g. Gold Coin; second, Deepdack Valley Farms' ch. g. Fly Chance; third, Walken Farms' br. m. Doris Reed; fourth, Mrs. G. B. St. George's gr. g. U. S. Steel.

Local Non-Winning Saddle Horses, Over 14.2, Under 15.2 Hands—First, H. E. Manville's ch. g. Gold Coin; second, Walken Farms' br. m. Doris Reed; third, Walter H. Brundage's b. g. Glenwood; fourth, Miss Marion Durand's blk. g. Rye McDonald.

Local Saddle Horses, 15.2 Hands and Over, Amateurs to Ride—First, Miss Isabella Beck's ch. m. Princess Royal; second, Walter H. Brundage's gr. g. Silver Cloud; third, Mrs. Stanley S. Herman's ch. m. Red Head.

Walking Class (Break and Out)—First, Charles F. Hubbs's bk. g. Contest; second, William Boardman's ch. m. Miss Barbara; third, Miss Marguerite Altschul's blk. m. Delila; fourth, Manor Farms' ch. g. Myrex.

Hunters That Have Not Won a First Prize—First, P. D. Saylor's b. g. Wellington; second, P. D. Saylor's gr. g. Greyhound; third, P. D. Saylor's ch. g. Canada Dry; fourth, Warfield Farms' b. g. Broken Bow.

Afternoon Classes.

Combination Horses Over 14.2 Hands—First, Howard Eric's ch. m. Lady Luck; second, Mrs. John Tupper Cole's b. m. My Love; third, Fernbrook Farms' blk. m. Mountain Ivy; fourth, William Boardman's blk. g. The Black Watch.

Heavy and Middleweight Qualified Hunters, Up to 185 Pounds to Hounds—First, William C. Browning's b. m. Gay Lass; second, Longacre Farms b. g. Little Canada; third, Wyndygoul Farms' br. g. Blarney; fourth, Woodland Farms' b. g. Whitestone.

Heavy and Middleweight Polo Mounts—First, George C. Sherman Jr.'s b. g. Sir Thomas; second, George C. Sherman Jr.'s b. g. Gig; third, Edgar S. Queen's gr. g. Grey Lad; fourth, Theodore S. Watson's ch. m. Peggy.

The Westchester Special for Saddle Hacks and Pony Hacks, Under 15.1 Hands, Ridden by an Amateur—First, Miss Naomi M. Douglas's b. m. Surprise; second, Mrs. Terrell Van Ingen's b. m. Anne Arundel.

Champion Polo Mounts—First, George C. Sherman's b. m. Judy; reserve, George C. Sherman's gr. m. Sally.

Saddle Horses (over 14.2 and not exceeding 15 hands)—First, Charles F. Hubbs's ch. m. Star Blossom; second, Mrs. John Tupper Cole's b. m. My Love; third, Pennypeack Valley Farms' ch. m. Betty Wright; fourth, William Boardman's blk. g. The Black Watch.

Ponies (not over 14.2 hands)—First, Castilla Farms' ch. g. Pop Corn; second, William Boardman's br. m. Miss Jane; third, Castilla Farms' ch. m. Gleaming Look; fifth, fourth, Mrs. Terrell Van Ingen's gr. m. Annadale.

Pairs of Three Polo Mounts—First, George C. Sherman and George C. Sherman Jr.'s ch. m. Judy, ch. g. Sir Thomas and gr. g. Gig; second, W. De Wilder Atkinson's gr. c. Contrary, br. g. Stubborn and gr. g. Jean Jacque; third, Theodore S. Watson's ch. g. the Honorable James, ch. m. Red Wing and ch. m. Penelope.

Hunters, Other Than Thoroughbreds—First, Longacre Farms' b. g. Little Canada; second, Shanarock Farms' b. g. Joker; third, Walken Farms' b. m. Fancy Nancy; fourth, William C. Browning's b. m. Gay Lass.

Saddle Horses (over 15 and not over 15.2 hands)—First, Howard Eric's ch. m. Lady Luck; second, Charles F. Hubbs's ch. m. Just You; third, H. E. Manville's ch. g. Gold Coin; fourth, William Boardman's ch. m. Miss Barbara.

Lightweight Polo Mounts—First, George C. Sherman's b. m. Judy; second, George C. Sherman's gr. m. Sally; third, A. James Brown's ch. m. Kildare; fourth, George C. Sherman's br. m. Joan.

Ponies Under 12 Hands, Ridden by Children Under 12 Years—First, Charles F. Hubb's roan m., Morning Glow; second, Fernbrook Farms' gr. m., Twilight; third, Walter Rothschild's b. m., Faithful.

Harness Ponies, Not Over 13.2 Hands—First, Castilla Farms' b. m., Castilla Easter Maid; second, Mrs. Carl H. Hanna's br. g., Sunrise.

Saddle Horses, Over 15.2 Hands—First, Howard Eric's ch. g., Cambridge; second, William Boardman's ch. m., Miss Virginia; third, Miss Frances Farnsworth's br. m., Cynthia McDonald; fourth, H. Marcellus Gallup's ch. g., Buddy Boy.

Harness Ponies, Not Over 14.2 Hands, Amateur to Drive—First, Castilla Farms b. m., Castilla Easter Maid; second, Castilla Farms b. m., Irvington Bonnie III; third, Mrs. Carl H. Hanna's br. g., Cashrook Fortune Teller.

Hunters or Jumpers, Non-Winners—First, Billie Browning's gr. g., Cinders; second, Miss Anne Townsend's br. g., Smiling Through; third, Gustavus T. Kirby's gr. g., Acrobat; fourth, Adam Gower's b. g., Beau.

Local Saddle Horses, Over 14.2 and Under 15.2 Hands, Amateurs to Ride—First, H. E. Manville's ch. g. Gold Coin; second, Walken Farms' br. m., Doris Reed; third, Robert Beck's b. m., Tokalon; fourth, Walter H. Brundage's b. g., Glenwood.

Polo Ponies or Mounts, Not Exceeding Any Height, Shown Under Saddle—First, George C. Sherman Jr.'s b. g., Sir Thomas; second, W. De Wilder Atkinson's gr. g., Stubborn; third, George C. Sherman Jr.'s b. g., Gig; fourth, Miss Marie J. Leary's br. m., Vanity.

Miss Jacobs Hurts Her Back, Drops Out of English Event

LONDON, June 13 (AP).—Miss Helen Jacobs, American tennis star from Berkeley, Cal., strained a muscle in her back while playing in the Kent championships at Beckenham today with Miss Evelyn Collyer and was forced to retire from the tournament.

Miss Jacobs said she would rest until the Wimbledon championships, when she hopes to be fit again.

Dog Racing Results.

AT MINEOLA.

FIRST RACE (Nassau Course)—Won by Lyle Beaty's Full o' Fun; Rough and Ready Kennels' Nigger Ridge, second; C. Pierce's Redemption, third. Time—0:18 1-5. Also ran—Iowa Duck, Janet May, Baby Pickford, Sadie Concern and Happy Meadows.

SECOND RACE (Quarter-Mile)—Won by Phil Harney's John Hill; Hugh Ralston's Happy Concern, second; C. Pierce's Snappy Ginger, third. Time—0:27 1-5. Also ran—Thunder, Fair Actress, Red Master, Water Mark and Huguio Hattie.

THIRD RACE (Futurity)—Won by Ozark Kennels' Big June; Fred Schuler's Golden Eagle, second; Frank Turlip's The Mustang, third. Time—0:30 3-5. Also ran—O. W. Blitz, Moors Bell, Unguarded, Friendly Splinters and Great House.

FOURTH RACE (quarter-mile)—Won by C. A. Rhode's Cantonian Jr.; F. W. Jones's Teddy Steampacket, second; Frank Turlip's Zula Meadows, third. Time—0:26 2-5. Also ran—Henry Clay, Bertie, Velocipede, Mates Boy and Super Blitz.

FIFTH RAUE (five-sixteenth mile)—Won by Ewalt Kennels' Mercury; Homer Moore's Napoleon Star, second; Ted Lancaster's Black Gold, third. Time—0:32 2-5. Also ran—Golden Hector, Results Count, Ginger Walkover, Unmarvel and Peggy Kashmir.

SIXTH RACE (Futurity)—Won by Commanche Kennels' Red Royel; Blitz Kennels' Resolute Blitz, second; Fair Kennels' Terrific Blitz, third. Time—0:28 4-5. Also ran—Marshmallow, Cash Ted, Password, French Flame and Gangrene.

SEVENTH RACE (Futurity Hurdle)—Won by Glen Garverick's Kid Boots; Ewalt Kennels' Buxom's Fancy, second; Gus Moconi's Missouri Bound, third. Time—0:32. Also ran—Forest Guard, Pesro, Blue Ginger, Roaming Dandelion and Lissom Beau.

POLO TOURNAMENTS START TOMORROW

Hitchcock, Webb and Guest Among Players Who Will Compete at Meadow Brook Club.

TWO GAMES OPEN SERIES

Shelburne Meets Meadow Larks and Meadow Brook Freebooters Play Long Island Four.

Virtually all of the prominent polo players of the metropolitan district, including the outstanding internationalists, will compete in a series of tournaments that start at the Meadow Brook Club, Westbury, L. I., tomorrow and will continue until about July 15. The trophies for which they will play are the Meadow Brook Club Cup, the Third Westbury Challenge Cup and the Hempstead Cup.

The series will open with two games for the Third Westbury Challenge Cup when a team designated as Shelburne will meet the Meadow Larks and the Meadow Brook Freebooters will meet the Long Island four.

Among the polo notables who will take part in the various games are Tommy Hitchcock Jr., E. A. S. Hopping, Malcolm Stevenson, J. Watson Webb and Winston Guest.

Last year the Meadow Larks captured the Third Westbury Challenge Cup; Old Aiken won the Meadow Brook Cup and also the Hempstead Cup. The game tomorrow is slated to start at 5 o'clock.

As far as available yesterday the lineups will be as follows:

Shelburne.	Meadow Larks.
H. E. Talbott Jr.,	G. G. Moore
J. Watson Webb	T. Hitchcock Jr.
M. Belmont	V. Whitney
Not named yet	A. Roark.
Freebooters.	**Long Island.**
R. Guest	M. Phipps
F. R. Harriet	W. Post
W. C. Guest	W. H. Jackson
J. H. Whitney	G. H. Dempsey.

The other teams that will compete for this trophy in the next month are composed as follows:

Whippany River—G. Smith, C. R. Harrison, J. D. Richards and R. Williams.

Roslyn—G. H. Bostwick, J. C. Cooley, E. A. S. Hopping, A. C. Schwartz.

Old Aiken—E. T. Gerry, J. F. Mills, S. B. Ingleheart, J. C. Rathborne.

Old Westbury—T. L. Boutillier 2d, J. H. Lapham, M. Stevenson, D. Dows.

Meadow Brook Ramblers—M. Field, R. A. Pinkerton, F. S. Van Stade and R. E. Strawbridge Jr.

In addition to the teams listed above two others will compete for the Meadow Brook Club Cup. They are composed to date as follows: Meadow Brook Wanderers—R. B. Young, No. 2 not named; H. W. Shafter and H. S. Grant; Delray—T. T. Martin, E. Martin, T. Q. Presse, G. S. Presse.

For the Hempstead Cup the following teams will play:

Shattucks—S. P. Porter, J. P. Mills, J. C. Cooley, J. C. Rathborne.

Haleyons—E. T. Gerry, R. L. Gerry, S. B. Ingleheart, F. Ingleheart.

Aiken—L. Kramer, D. Bostwick, B. Post, R. A. Pinkerton.

Greentree—M. Phipps, R. Guest, J. H. Whitney, C. S. Hartley.

Wanderers—R. T. Young, No. 2 not named, H. W. Shafter, H. S. Grant.

Rockaway—Not named, No. 2 not named, W. B. Easton, Not named.

California—K. Walsh, G. Pope, G. H. Bostwick, A. C. Schwartz.

Meadow Brook Foxhunters—E. Allen, W. Jackson, M. Belmont, G. H. Dempsey.

Whippany River—G. Smith, C. Nichols, J. D. Richards, G. R. Harrison.

Delray—T. Martin, E. Martin, T. Q. Presse, G. S. Presse.

INJURY AGAIN HITS ENGLISH CRICKETERS

Sprained Shoulder of Freeman, Noted Bowler, Blow to Team That Meets South Africa.

LONDON, June 13 (Canadian Press).—England's team for the first cricket test match with South Africa, opening at Birmingham on Saturday, suffered a severe blow today when A. P. Freeman, noted bowler, sprained his shoulder while playing for his county, Kent, against Leicestershire.

England already has been compelled to break its celebrated opening pair, Jack Hobbs and H. Sutcliffe, owing to an injury to the former. R. W. V. Robins, Middlesex amateur, who has been bowling in brilliant form this season, may be selected to fill Freeman's place.

A full card of matches was staged after rain spoiled most of the games yesterday. Surrey crushed Glamorgan at the Kennington oval in the only match which was finished.

The batting honors were featured by the performance of Wally Hammond, English player, who scored a brilliant century for Gloucestershire against Cambridge University. Scores were:

Surrey vs. Glamorganshire: Surrey, 295 runs for six wickets, declared; Glamorgan, 87 and 183. Surrey won by an inning and 75 runs.

Middlesex vs. Hampshire at Lords: Hampshire, 154 and 165; Middlesex, 192 and 48 runs for two wickets.

Yorkshire vs. Northamptonshire at Bradford: Yorkshire, 219; Northants, 106.

Essex vs. Sussex at Horsham: Sussex, 248; Essex, 184.

Kent vs. Leicestershire at Tonbridge Wells: Kent 157 and 229; Leicester, 144 and 76 runs for two wickets.

Worcestershire vs. Nottinghamshire at Worcester: Notts, 350 for four wickets, declared; Worcester, 44 runs for seven wickets.

Gloucestershire vs. Cambridge University at Cheltenham: Gloucester, 220 for three wickets.

Minor Counties, 201 and 64 runs for one wicket; South Africa, 130.

ZUCCHETTI WINS BIKE RACE.

Takes Mile Alternance Event at Philadelphia—Dempsey Second.

Special to The New York Times.

PHILADELPHIA, June 13.—Alphonse Zucchetti of Italy won the one-mile Alternance professional event at the Municipal Stadium tonight before a crowd of 5,000 cycling fans. He took two of the four heats and was second in another for a total of 18 points.

George Dempsey of Australia had 11 points, Pierre Guyot of France 9 and William Hanley of Newark 3. Guyot rode the fastest heat, 2:19 4-5, while Zucchetti had two final eighth miles of 12 1-5 seconds.

The summaries:

One Mile Alternance Match Race (Professional)—First heat won by G. Dempsey, Australia; second, Alphonse Zucchetti, Italy; third, William Hanley, Newark. Time—2:34 2-5. Second heat won by Zucchetti; second, Pierre Guyot, France; third, Hanley. Time—2:31. Third heat won by Zucchetti; second, Dempsey; third Guyot. Time—2:39 4-5. Fourth heat won by Guyot; second, Dempsey; third, Hanley. Time—2:19 4-5.

Two-Third Mile Handicap (Amateur)—Won by Chris Selfreid, Newark, scratch; second, Paul Van Ness, Newark, scratch; third, R. Nanfelt, Newark, 10 yards; fourth, Prudent De Dille, Newark, 35 yards. Time—1:19 2-5.

Two-Mile Open (Amateur)—Won by Paul Van Ness, Newark; second, Chris Selfried, Newark; third, Maurice Mayence, Newark; fourth, R. Nanfelt, Newark. Time—5:45 2-5.

Fifty-Mile Motor Paced Race—Won by Franco Georgetti, Italy, paced by Stein; second, Frans Bonlberg, Germany, paced by Antennucci; third, Charles Winter, Boston, paced by Jeehan; fourth, Francesco Zucchetti, Italy, paced by Miller; fifth, Victor Rausch, Germany, paced by Hunter; sixth, George Chapman, Newark, paced by Zipf. Time—1:11:18 2-5.

LAWN BOWLING TEAMS TIE.

Brooklyn, Essex County, West Hudson and Van Cortlandt in Lead.

As a result of the first series of matches played in the New York and New Jersey Lawn Bowling League, a four-cornered tie for first place now exists among Brooklyn, Essex County, West Hudson and Van Cortlandt.

The standing of the teams:

	Won.	Lost.	Shots for.	Shots ag'st.
Brooklyn	1	0	33	23
Essex County	1	0	29	17
West Hudson	1	0	25	20
Van Cortlandt	1	0	21	18
Maple Lawn	0	1	18	21
Montclair	0	1	20	25
New York	0	1	25	29
Plainfield	0	1	17	29

SCHEDULE FOR WEEK-END.

Plainfield vs. Brooklyn at Plainfield.
VanCortlandt vs. Essex County at Van Cortlandt Park.
West Hudson vs. Maple Lawn at Kearny.
Montclair vs. New York at Central Park.

The New 1929 Click Colonel—

—the golf ball that has no superior for distance, accuracy and long life. Its tremendous success has made it necessary for us to double the size and output of our factory.

75¢ each
Meshed and Dimpled

Sold by all professional and sporting goods dealers.

St. Mungo Mfg. Co. of America, Newark, N. J.

AQUEDUCT RACES

Hanover Handicap
The Gravesend
AND 4 OTHER FINE CONTESTS
TODAY
FIRST RACE AT 2:20 P. M.
SPECIAL RACE TRAINS
leave Penn. Station, 33d St. and 7th Ave., also from Flatbush Ave., Brooklyn, at 12:36, 1:06, 1:36, 1:53 P. M. Also reached via Brooklyn "L" to Greenwood Ave. Station and by trolley.
GRAND STAND, $3.85. Including Tax.

RUDY VALLÉE AND HIS CONNECTICUT YANKEES
VILLA VALLÉE "10 EAST" 60TH ST.
DINNER DE LUXE
TWO FIFTY EVERY EVENING
Cover charge for Supper only—and Dinner on Sunday
Rudy Vallee Appears in Person for Dinner and Supper
Reservations Phone "Jean," Regent 0831

WEEK END USED CAR OFFERINGS

GLIDDEN Buick CORPORATION

Demonstrators

1929 Buicks at a substantial saving.

Full new car guarantee and equipment, of course.

2 door Sedan 20	116"	$1195
4 door Sedan 27	116"	1250
4 door Sedan 47	121"	1450
5 pass. Coupe 53	129"	1800
5 pass. Brougham 51	129"	1800
7 pass. Sedan 50	129"	1800

New York
BROADWAY AT 50th ST.
BROADWAY AT 151st ST.
Newark
497 BROAD ST.

Marquette

Dodge 1928, 2-pass. coupe.
Chevrolet 6-60, 1928 2pass. sedan.
Chrysler 72, 1928 convertible coupe, de luxe.
Automobile 8, 1928 roadster, wire wheels, de luxe.
Packard 6-40, del'd '29, club sedan, de luxe.
Packard 6-40, del'd '29, 7 pass. sedan, de luxe.
Packard 5-33, del'd '28, phaeton, de luxe.
Also splendid selection of other standard makes.
QUEEN'S COUNTY PACKARD CO.
45th St. & Northern Blvd.
L. I. City Manhasset
784-86 Northern Boulevard
Corona, L. I. Ha emeade 8080
Open evenings and Sundays.

Do you know what makes a good STRAW good?

A GOOD straw hat must be of fine materials, well manufactured and finished, and correctly styled. And Stetson has spared neither expense nor effort to make the best straw hats that can be made. Braids are finer, richer . . . selected by the most expert straw hat authority in the country. Hand-blocking preserves the natural sheen. Band, lining and leather are of the finest quality . . . made in the Stetson factory. Stetson self-conforming straws give perfect comfort. These smart straws are fit companions to the famous Stetson felts. There are many varieties . . . Sailors, Milans, Leghorns, Panamas.

STETSON STRAWS

AT ALL THE BETTER STORES

FATHER'S DAY SUNDAY JUNE 16th

COMFORT is the vogue of today!

The speed with which we live demands it . . .

The modern man is wearing smart, refreshingly cool

JIMSHIRTS and JIMPANTS TAILORED BY REIS

KEYED to the tempo of today's fast-moving, active life, this new and better underwear has met widespread favor among dressed-with-care men. It's the sportswear underwear of America

Reis Jimshirts and Jimpants fit smoothly -- they help your outer appearance and take care of your inner comfort. There's no binding or bunching -- no pulling or creeping upwards; Reis designing skill takes care of that

Reis Jimshirts are knitted -- white and plain pastel colors 65c to $3.50

Reis Jimpants are madras, broadcloth, silk -- white and colors 75c to $6

WALLACH BROTHERS

NEW YORK
53 Broadway
255 Broadway at Chambers
Fifth Ave opposite the Library
Fifth Ave corner 20th
41st at 7th Avenue
246-248 West 125th St.
Fordham Rd. cor Marion Ave
Court cor Montague Brooklyn

JAMAICA, L. I.
Jamaica Ave corner 166th St.

NEWARK
828-830 Broad Street

HART SCHAFFNER & MARX CLOTHES

Murky Cloud Takes Purse at Aqueduct After Coe's Conclave is Disqualified

CONCLAVE SET BACK AFTER WINNING RACE

Aqueduct Crowd Roars as Coe Horse Bears Over on Murky Cloud in Stretch.

PURSE TO VICTIM OF FOUL

Dixie Dreamer Moved Up to Second Place—Joe Marrone III Captures Borrow Handicap.

By BRYAN FIELD.

The spectators at Aqueduct have seldom been so wrought up as yesterday when a foul was committed right in front of the grand stand. They made more noise than do most football crowds when the hero of the hour scores a touchdown.

Jockey J. Inzelone, riding W. R. Coe's Conclave, came within an eyelash of putting Sonny Workman and Harry Payne Whitney's Murky Cloud over the fence in the last sixteenth of the Celerity purse. These two were fighting it out for the victory at the time and Conclave was first, with Murky Cloud second.

About every one in the grand stand yelled for one or the other as Conclave was the hot favorite and the Whitney entry a heavily backed second choice.

Sonny Workman was so eager to get to the stewards that he galloped Murky Cloud back to the stand and jumped up the stairs two steps at a time. The stewards were prompt in action and down came the numbers amid another shout. Murky Cloud was declared the winner, Dixie Dreamer established in second place and Snooze, Whitney's other colorbearer, placed third.

Set Down for Three Days.

Although Inzelone was set down for three days, there seems little doubt that the foul was an unfortunate accident. Perhaps the best evidence of this is that no more flagrant foul could have been committed and that no more public place could have been selected to do it. But better evidence still is the fact that Conclave had Murky Cloud beaten and there was no need for any fouling in order to clinch the victory.

The race was at four and a half furlongs and when the field came in full sight at the elbow the contenders were Snooze, Murky Cloud and Conclave. Snooze soon dropped back, but Conclave had much work to do before heading Murky Cloud. She set about it like a gallant horse and inside the last furlong began to draw away decisively. But she was tired and bore over more and more toward the rail, getting Workman and Murky Cloud into such narrow quarters that Workman eased back and barely got his horse going again in time to save second.

The disqualification was the first of the meeting, but it was the second time that Conclave has been set back in her last three races. She ran second to her stable mate to Keen On down the Widener course at Belmont, but the entry was disqualified because of the actions of a third stable mate, Hilaria.

Croyden Runs Second.

The Borrow Claiming Handicap at a mile was the featured race and Mrs. T. R. Quinn's Joe Marron III won easily by three lengths from the Fair Stable's Croyden, which tired in the stretch to lose the lead. Four lengths further back was Genial Host.

The winner was the 5-to-2 favorite, and while he was making only his second start since the racing at Miami, he seemed right on edge and finished the mile in 1:38 1-5, and was full of run at the end.

The victory is not always to the swift and this was shown in the Bayside Steeplechase Handicap when the fast-running Beelzebub, stablemate of Blue Larkspur, lost so much time over the jumps that all his fleetness on the flat was to no avail. The winner was the Brookmeade Stable's Brice, backed from 6 to 1, to 4 to 1.

It was apparent at the first barrier that Beelzebub, favorite at 3 to 2, would have to depend on something other than his jumping to gain the victory as he took off badly and had no smoothness except on the flat. But he managed to alternate in the lead with Volunteer in the early stages.

Brice was rated off the pace and did not make a bid until the turn for home. Then he moved up on Thomas Hitchcock's Darkness and the two of them, with Beelzebub tried to catch Volunteer. Tara's Hall joined the procession and the three jumps in the stretch saw the battle decided.

Beelzebub tired with his jolting jumps, soon dropped back. But Brice, Darkness and Tara's Hall were still full of run and they went past Volunteer. Brice came away over the last jump to win by a length from Darkness, which had two lengths on Tara's Hall.

W. T. Anderson, who starts a horse only once in a while on the Eastern tracks, again showed canniness in picking spots as his Blarney won the third race at 5 to 2, even though he was the favorite.

Blarney had been on the shelf for some time. Now a 4-year-old, his last race was in November of 1927 when he was a juvenile. His form that year was nothing to write home about but the long lay-off had no effect on his speed and gameness. It was brutal about the paddock that Blarney was a good thing and his price reflected the result of this talk.

In the race he was slow to begin, but came around a lot of others and wore down what was in front of him to win by a head from Mortgage, with Margaret Cal half a length further back to be third.

Fifteen Leading Jockeys.

New York Mounts Only.

	Mts.	1st.	2d.	3d.	Un-pl.
I. Peter	117	28	13	11	50
A. Robertson	109	17	12	14	66
D. Brice	71	17	12	9	33
J. McAtee	85	16	14	14	41
W. Barrett	72	12	12	13	36
M. Garner	71	11	11	2	47
W. Peterson	33	7	4	0	24
R. Leichman	41	5	6	4	25
W. Kelsay	33	5	5	5	18
E. Kennedy	42	6	7	7	22
D. McAuliffe	46	5	3	10	28
D. Lyons	64	5	5	8	46
W. Hervey	11	4	0	0	7
R. Workman	23	4	2	3	15

Mrs. Hertz's Gypsy King Runs Second in the Newbury Cup

NEWBURY, England, June 13 (Canadian Press).—King's Oven, owned by D. M. Gant, won the Newbury Summer Cup at a mile and a half today. Gypsy King, owned by Mrs. J. D. Hertz, was second in the field of eleven, half a length behind the winner. Lord Carnarvon's Mara, three-quarters of a length behind Gypsy King, was third. The winner, carrying 109 pounds, ruled favorite at 5 to 1. Gypsy King was held at 100 to 7 and carried 98 pounds, while Mara, 6 to 1, carried 103.

FLO O'NEILL, 80-1, SCORES AT LATONIA

Estill Filly Beats Sky High by a Length With Princess Carolyn, Odds-on, Third.

Special to The New York Times.

LATONIA, Ky., June 13.—Flo O'Neill, held at odds of slightly more than 80 to 1 as the extreme outsider in a field of seven, scored by a length over Sky High in the sixth race today. This 3-year-old filly is from the stable of W. R. Estill and she was ridden by J. Dell. Princess Carolyn, the odds-on favorite, trailed the place winner by a length and a half.

The summaries (*):

FIRST RACE—Purse $1,200; claiming; 3-year-olds and upward; six furlongs.

McCulloch, 109	...(Schutte)	6.94	3.18	2.70
Keeping Time, 114	(E. Pool)	....	3.52	3.02
Never Bust, 114	...(Dupuis)	....	....	5.46

Time—1:15 3-5. Dar-Fur, Sunlynn, Fire Bug, Miss Jimbill, Old Tom, Ben Tincup, Dontadies, Dare Devil and Lady Witt also ran.

SECOND RACE—Purse $1,200; maiden colts and geldings, 2-year-olds; five and a half furlongs.

Peddler, 115	...(Murray)	3.18	2.34	2.42
Overboard, 116	...(Hoffman)	....	2.72	2.76
Big Stuff, 115	...(E. Pool)	....	....	3.58

Time—1:15. Long Run, Bluche Dineen, Cut Steel, Dedicate and Easter Morn also ran.

THIRD RACE—Purse $1,200; claiming; 3-year-olds and upward; one mile and a sixteenth.

Rosie Weidel, 108	...(Abel)	4.34	3.52	2.60
Thunder, 106	...(Meimann)	....	9.62	3.56
Beechwood, 107	...(Lauschee)	....	....	4.32

Time—1:51 1-5. Louisville Lou, Baby Delhi, Captain Donan and Thistle Major also ran.

FOURTH RACE—Purse $1,200; claiming; 3-year-olds; six furlongs.

Frank Horan, 113	...(Murray)	11.82	5.36	4.10
My Nobby, 110	...(Zacchini)	....	5.54	3.04
Woodlot, 119	...(Ryan)	....	....	11.70

Time—1:16. Maiden's Tryst, Cash Play and Lady Gossip also ran.

FIFTH RACE—Purse $1,200; claiming; 3-year-olds and upward; one mile and seventy yards.

Great Sport, 106	...(Gooler)	15.46	7.48	6.70
Master, 102	...(Schutte)	....	5.94	4.78
Fire Under, 110	...(Bryant)	....	....	4.16

Time—1:48 3-5. Thunder Girl, Star Verde, Billy Basil, Fiorhi and Tommy also ran.

SIXTH RACE—Purse $1,200; claiming; 2-year-olds; five and a half furlongs.

Flo O'Neill, 105	...(Dell)	82.50	44.80	8.96
Sky High, 107	...(Dupuis)	....	8.74	5.48
Ft. Carolyn, 117	...(Murray)	....	....	2.86

Time—1:10 4-5. Perfect Alibi, Pansy, Zadora May and Nim the Nymph also ran.

SEVENTH RACE—Purse $1,200; claiming; 3-year-olds and upward; one mile and a sixteenth.

Colorature, 106	...(Schutte)	4.56	3.22	2.74
Foxt Horn, 115	...(Lilley)	....	3.94	3.08
Illustrious, 102	...(Dupuis)	....	....	3.02

Time—1:51 3-5. Dearborn, Etelidee, Fabian, United Army and Joseph Sabbath also ran.

Weather clear; track heavy.

BOB MAXEY TROT VICTOR.

Takes 2:14 Event on Bay State Circuit in Extra Heat.

Special to The New York Times.

NORTHAMPTON, Mass., June 13.—Bob Maxey captured the 2:14 trot which featured the Bay State Circuit meeting today, winning in an extra heat. This bay gelding, with Vineyard driving, was unplaced in the first heat which went to Friscotanna. Sweet Echo took the second heat, with Bob Maxey second. Friscotanna was disqualified in the third heat and Bob Maxey won it. This brought the field up for a fourth and deciding heat and Bob Maxey was the winner. The race was for a purse of $1,000 and marked the closing day of the meeting.

Better Win took the 3-year-old pacing race in straight heats.

The summaries:

3-YEAR-OLD PACE, 2 IN 3.

Purse $1,000, Merchants.

Better Win, b. c., sire Belwin (Kirby)	1	1
Sampson Hal, b. c. (McGrath)	2	2
Argot Napoleon, ch. c. (Fleming)	4	3
Tartan Maid, b. f. (Bunch)	3	4
Rhine Worthy, b. f. (Garrison)	5	5

Time—2:11½, 2:09¾.

2:14 TROT—3 HEATS.

Purse $1,000, E. and J. Cigar.

Bob Maxey, b. g. (Vineyard)	9	2	1 1
Sweet Echo, b. m. (Brusie)	1	7	2
Peter Leonard, ch. g. (Garrison)	2	9	2 3
Myra Harvester, br. m. (Rodney)	3	6	4 4
Summers Worthy, ch. m. (Crocker)	10	3	3 ro
Coolidge, b. g. (Kelly)	7	10	5 ro
Danesia, b. m. (Kirby)	11	4	4 ro
Vivelanna, blk. m. (Fleming)	6	5	6 dis
Allie Finn, b. m. (Small)	8	11	7 ro
Hollycrod Pat, b. g. (Hodson)	12	8	8 ro
Lee Star, blk. g. (Hodson)	13	12	9 0

Time—2:10¾, 2:10¾, 2:11¾, 2:13¾.

2:20 PACE, 2 HEATS.

Purse $600, Three County Fair.

Guy Signal, b. g., by Signal Peter (Pitman)	1	1	1
Lone Boy, ch. g. (Sunderlin)	1	2	2
Jimdice Watts, b. m. (Gerow)	3	3	3
Virginia J. Dillon, br. m. (McGrath)	2	4	4

Time—2:13¾, 2:10¾, 2:12¾.

AQUEDUCT CHART

By The Associated Press.

Thursday, June 13. Third day. Weather clear; track fast.

6871 FIRST RACE—Purse $1,000; claiming; 3-year-olds; five furlongs. Start good; won driving; place easily. Winner, b. f., 2, by Leonardo II—Xenora. Trainer, E. Trueman. Time—1:03.

Ind.	Starters.	Wt.	P.	F.	St.	¼	½	Str.	Fin.	Jockeys.	St.	Pl.	Sh.
6509	Alwington Dolly	116	2	1	1	1½	1½	1½	1½	Zanick	1-1	1-3	Out
6572	Roman Blaze	113	1	2	2	2½	2½	2½	2½	N. Kennedy	2-1	1-3	Out
	Morpat	107	3	4	3½	3½	3½	3½	3½	Wesbay	20-1	3-1	Out
6840	Luggage	107	4	3	4	4	4	4	4	Adams	6-1	4-1	Out

Alwington Dolly broke fast, saved ground and held on gamely. Roman Blaze made a game effort and was wearing the winner down at the end. Morpat ran a good race. Luggage was weakly ridden.

Owners—1, Alwington Stable; 2, F. J. Paulcone; 3, S. Block; 4, W. C. Smith.

6872 SECOND RACE—The Bayside Steeplechase Handicap; $2,000 added; 4-year-olds and upward; about two miles. Start good; won easily; place driving. Winner, b. g., aged, by Huon—Rosalie. Trainer, G. R. Tompkins. Time—3:13¾.

Ind.	Starters.	Wt.	P.	P.	St.	¼	½	Str.	Fin.	Jockeys.	St.	Pl.	Sh.
6811	Beelzebub	138	3	2	1	1	1	1	1	Jeffcott	4-1	1-2	7-10
6780	Darkness	142	4	3	2	2	2	2	2	Mr.G.H.B's	7-2	6-5	1-2
6756	Tara's Hall	138	1	1	3	3	3	3	3	Pierce	3-1	2-1	3-5
6840	Volunteer	135	2	4	4	4	4	4	4	Masters	12-1	4-1	10-1
6853	Rubigny	140	5	5	5	5	5	5	5	Duller	4-1	5-2	1-1
6811	Beelzebub	138	3	3	2	2	2	2	6	Jurgier	5-2	1-2	Out

Brice, showing improvement over his recent start, came with a powerful rush in the final half mile and, taking the lead, won easily. Darkness was kept close to the early pace and finished gamely. Tara's Hall dropped back in the early part, but came fast and ran a good race. Volunteer had plenty of speed, but weakened in the last half mile. Beelzebub jumped poorly and was taken all over the course. Rubigny had no mishaps.

Owners—1, Brookmeade Stable; 2, T. Hitchcock; 3, E. H. Byers; 4, F. Grossman; 5, Dorwood Stable; 6, E. R. Bradley.

6873 THIRD RACE—Purse $1,000; claiming; 3-year-olds and upward; six and a half furlongs. Start good; won driving; place same. Winner, b. g., 4, by The Finn—Athlone. Trainer, E. Walters. Time—0:32⅘, 1:05⅘, 1:14⅘, 1:21⅘.

Ind.	Starters.	Wt.	P.	P.	St.	¼	½	Str.	Fin.	Jockeys.	St.	Pl.	Sh.
—	Blarney	117	10	5	6	4½	3½	1hd	1no	Byers	5-2	1-2	1-2
6826	Mortgage	118	2	2	2	2½	1½	2½	Stevens	6-1	4-1	6-5
6800	Margaret Cal	110	7	7	7	1½	2hd	3½	E. Kennedy	6-1	2-1	6-5
6845	Double Dun	112	6	6	5	6½	4½	4½	Workman	30-1	12-1	6-1
6784	Chiarlina	115	4	4	4	3hd	5hd	5½	Fields	12-1	5-1	5-2
6855	Battle Ax	116	9	8	8	8½	6½	6hd	O'Donnell	9-2	6-5	4-5
6803	Kim	113	1	3	3	5½	7½	7½	G. Rose	15-1	8-1	3-1
6748	Chester	116	8	9	9	9½	8½	8½	Barrett	5-1	2-1	1-1
6805	American Coin	109	7	10	10	10	9hd	9hd	Wholey	30-1	8-1	20-1
6250	High Game	124	5	4	3½	4hd	8hd	10	Fetzmeil	10-1	4-1	2-1

Scratched—Bird of Prey.

Blarney broke slowly, came to the middle of the track in the stretch and, closing gamely, won going away. Mortgage raced Margaret into submission and held on well. Margaret Cal had plenty of speed, but weakened. Battle Ax was taken very wide all the way.

Owners—1, W. T. Anderson; 2, W. Doster; 3, M. A. Callahan; 4, Warm Stable; 5, Mrs. M. L. Crewford; 6, S. Rose; 7, Mrs. S. C. Hart; 8, Mrs. J. Byer; 9, C. Buxton; 10, A. Barklie.

6874 FOURTH RACE—The Borrow Claiming Handicap; $1,200 added; 3-year-olds and upward; one mile. Start good; won easily; place same. Winner, ch. h., aged, by Glen Cairn—Tiara. Trainer, T. R. Quinn. Time—0:23⅘, 0:47⅘, 1:12⅘, 1:38⅘.

Ind.	Starters.	Wt.	P.	P.	St.	¼	½	Str.	Fin.	Jockeys.	St.	Pl.	Sh.
6830	J. Marrone III	112	3	3	4hd	4½	21½	11	1hd	O'Donnell	3-2	6-5	3-5
6834	Croyden	109	11	7	6	11½	6½	3½	2½	W. Garner	5-1	2-1	8-5
6841	Genial Host	106	9	11	9hd	6½	4½	2hd	Brice	10-1	3-1	2-1
6838	Spectacular	108	5	4	5hd	3½	5hd	5hd	4½	Robertson	15-1	6-1	3-1
6809	Wood God	103	4	1	2	2½	3½	3½	5hd	Burke	8-1	3-1	8-5
(6806)	Gladiator	108	10	10	10hd	10½	7½	6½	6½	Barnes	6-1	5-2	2-1
6851	Excalibur	115	8	9	8½	7½	8hd	8hd	Effie	6-1	5-2	6-5
6847	Pitasa	116	7	8	7hd	8½	9½	9½	Kelsay	15-1	6-1	8-1
5862	Judge Bartlett	111	10	6	11	9hd	10	10	Fields	5-1	2-1	1-1
6824	Comet	106	6	5	3hd	5hd	11	11	Bland	100-1	30-1	8-1
5744	Sun Roman	116	6	7	7	9½	11	11	Lagera	30-1	10-1	5-1

Joe Marrone III broke fast and was allowed to rate along to the stretch, where he closed fast and taking the lead won going away. Croyden had plenty of speed, but weakened fast in the stretch. Genial Host made up a world of ground. Spectacular ran a good race. Gaslalong ran below his best form.

Owners—1, W. R. Coe; 2, Fair Stables; 3, J. McPherson; 4, W. M. Moore; 5, G. H. Bull; 6, F. M. Bray; 7, Greentree Stable; 8, Mandham Stable; 9, C. Buxton; 10, Mrs. C. Phillips; 11, B. B. Stable.

6875 FIFTH RACE—The Celerity; purse $1,000; allowances; 2-year-olds; four and a half furlongs. Start good; won driving; place same. Winner, ch. f., 2, by Mad Hatter—Meadow Mist. Trainer, F. Hopkins. Time—0:54⅘.

Ind.	Starters.	Wt.	P.	P.	St.	¼	½	Str.	Fin.	Jockeys.	St.	Pl.	Sh.
6845	*Chanchay	111	7	7	7	3½	1½	1½	Inzelone	8-10	1-2	Out
6789	aMurky Cloud	115	4	6	6	4½	2½	2hd	Workman	2-1	2-5	Out
6824	Dixie Dreamer	111	2	3	5	5½	3½	3hd	Coltiletti	12-1	4-1	2-1
6789	aSnooze	115	5	5	4	1½	2½	4½	Robertson	2-1	2-5	Out
6844	Marvolaire	111	1	2	3	2½	4½	5½	Stefani	8-1	2-1	1-2
—	Sunbuna	115	3	1	2	7½	6½	6½	Legere	10-1	3-1	8-5
—	Morover	111	8	8	8	8	7½	7½	Wholey	20-1	12-1	5-1
—	bUnwind	111	6	9	9	6	8	8	Ambrose	6-1	3-1	1-2

*Disqualified.

aH. P. Whitney, b. L. Johnston-Rappahannock Stable entry.

Conclave closed gamely on the outside, but swerved over to the rail in the last sixteenth, forcing Jockey Workman on Murky Cloud to take up abruptly, for which Conclave was disqualified. Murky Cloud had more speed than usual. Dixie Dreamer came with a late rush. Snooze tired and Beelzebub finished with a rush.

Owners—1, W. R. Coe; 2, H. P. Whitney; 3, Three D's Stock Farm; 4, H. P. Whitney; 5, J. L. Johnston; 6, W. S. Kilmer; 7, S. Block; 8, Rappahannock Stable.

6876 SIXTH RACE—Purse $1,600; claiming; 3-year-olds and upward; six and a half furlongs. Start bad; won easily; place same. Winner, ch. g., 3, by Danger Rock—Amusement. Trainer, C. L. Arvin. Time—0:24, 0:48⅘, 1:13⅘, 1:20⅘.

Ind.	Starters.	Wt.	P.	P.	St.	¼	½	Str.	Fin.	Jockeys.	St.	Pl.	Sh.
6827	Joy Rock	113	3	1	1	1	1	1	1	Workman	5-1	2-1	4-5
6827	Venezuela	118	4	3	3	2½	2½	2½	2½	Ellis	4-1	8-5	4-5
6849	Golflex	122	8	7	6	4hd	4hd	3½	3½	Lyons	2-1	4-5	2-5
6536	Dominer	115	1	2	2	3½	3hd	4½	4½	Dahlak	8-1	3-1	6-5
6766	Whitehall	116	5	4	4	5hd	5hd	5hd	5hd	Weiner	7-1	5-2	6-5
6708	Dark Screen	108	6	5	7	7½	6½	6½	6½	Robertson	30-1	12-1	6-1
6827	Cornelius	113	7	6	5	8hd	7½	7½	7½	Moon	8-1	6-5	3-5
—	Monopolar	118	2	8	8	6½	8hd	8hd	8hd	Thurber	20-1	12-1	6-1
6808	Padcy	117	10	9	9½	9½	9½	9½	9½	Legere	30-1	12-1	6-1
—	Nerlo	108	2	10	10	10	10	10	10	Fischer	40-1	12-1	6-1

Scratched—Royal Highness and Reportrix.

Joy Rock beat the gate, opened a wide lead and won easily. Venezuela caused a long delay at the post and ran a good race. Golflex got away poorly, but chased a big gap. Dominer tired.

Owners—H. T. Archibald; 2, Greentree Stable; 3, H. P. Moran; 4, Sagamore Stable; 5, F. F. Wilborg; 6, Mrs. E. Bennett; 7, Judell Stable; 8, Lido Stable; 9, J. J. Tighe; 10, F. Williams.

Aqueduct Entries.

FIRST RACE—Claiming; 3-year-olds and upward; one mile and one-sixteenth.

6815	Bob Kernan**	105	
6772	S. Lacrum**	108	
6726	Chicero	108	
—	Nat Evans**	114	
6864	Mint Grass**	114	
6664	Adjutant	**114	
6864	Thawk IV**	114	
6864	Shirax	**105	
6710	Altimeter	**105	
6866	Grand Bay**	114	
6790	Sandy Ford**	108	
6722	Herb Ashby**	108	

SECOND RACE—Conditions; 3-year-olds and upward; one mile.

	Malaina	105	
6690	War Plier	117	
6753	Papyrograph	110	
6837	Grey Coat	114	
6828	Valorous	123	
6851	Live Oak	110	
—	Whack	110	
6857	Spear Rock	119	
6857	Glen Wild	110	
6851	Lisa	107	

THIRD RACE—Claiming; fillies, 3-year-olds; four and a half furlongs.

6822	Vigilia	111	
6690	Mazette	111	
—	Fr. Patsy**	104	
—	Dream Time	111	
6833	Easter	111	
6823	Merry Maid	106	
(6804)	Mabia	119	
—	Sir Sinner	111	
6836	Ah There	111	
—	Royal Time	111	
6668	A. Waddell	106	
6829	Benda	**104	

FOURTH RACE—The Hanover Handicap; 3-year-olds; seven furlongs.

6812	Sun Broom	116	
6836	Igloo	112	
6857	Marine	121	
6819	Searcher	110	
6842	Anna G.	112	
—	Spanish	126	
(6847)	Chicotte	122	
6868	Friar Cliff	109	

FIFTH RACE—Conditions; maiden 2-year-olds; five furlongs.

	Montana	118	
6849	Squeaky	118	
6832	Rosselas	118	
6832	Bach. Prince	118	
6844	Paddock	118	
6777	Desert Light	118	
6808	Flying Man	118	
6858	Skibo	118	
—	Sumair	118	
6849	Cymbal	118	
6820	Spinach	118	
6810	Red Rack	118	
—	Billy Blake	118	
—	Guide Right	118	
6820	Big Business	118	
6795	Surtees	118	
6836	Daly	118	
—	Creeper	118	
6810	Stellaris	118	

SIXTH RACE—Claiming; 3-year-olds and upward; one mile.

6857	Sour Mash	120	
(6846)	Lemonade	112	
6834	Negopoli	**115	
6722	Dr. Board	120	
6483	Sp't Girl	**107	
6857	Folamile	120	
6794	Sanford	120	
6800	Ra	112	
6626	Laurie	112	
(6800)	Pretty Poss	109	
6838	Jim's Son	112	
6846	P. Fayette	*108	

*Five pounds allowance claimed.

**Seven pounds allowance claimed.

Fairmount Park Entries.

By The Associated Press.

FIRST RACE—Purse $1,000; claiming 2-year-olds; five and a half furlongs.

Itzo	*110	Lady Emblem	*110
Alice On	105	Angel Bright	*110
Nell B.	108	Granite Dust	109
Break Away	*104		

SECOND RACE—Purse $1,000; claiming; 3-year-olds and upward; six furlongs.

Ruth Gold	110	Henry Sommers	*110
Passauf	110	Crafty Saint	*110
Chick Up	115	Boulevardier	*110
Edith Grey	110	Adam's Apple	*110
Momentous	*103	Bright Flume	*103
My Daisy	108	Little Guinea	*110
Kathleen K.	110		

THIRD RACE—Purse $1,000; claiming; maiden 3-year-olds and upward; five and a half furlongs.

Lifetime	110	Jessie Carey	109
Andacht	107	Agnes Winn	101
Pot Full	*101	Erin Queen	109
Rosette	*96	Graceland	101
Windication	105	Vindictive	*96
Rose S.	107	Dusty Answer	*96

FOURTH RACE—Purse $1,000; claiming; 3-year-olds and upward; one mile and a sixteenth.

High Life	112	Frank Hawley	*108
Ribon	110	Ruth McClain	105
Confidential	109	Sport Dress	*98
Whistle Boy	110	Polar Sea	112
Chicora	102	Jane Brooker	*100
Patton	112		

FIFTH RACE—Purse $1,000; 4-year-olds and upward; six furlongs.

Polygamia	108	Watchword	113
Son Ami	*115	Hesitation	*106
Merivick	106	Ethel Gulliver	104
Focus	116	Perfect Model	*100
The Runt	*105	Gaineswood	*113
Neerncore	112	Black Man	104
Sun Shower	112	Miss Rosedale	*110
Witchcount	*111	Flying Torch	*108

SIXTH RACE—Purse $1,000; claiming; 3-year-olds and upward; six furlongs.

Alma Crew	109	J. G. Denny	*110
Dream Life	*108	Golden Top	*105
Forefather	116	San. Fiddler	*110
Rasse	*110	Happy Hanley	108
Tulane	115	Gay Hallie	*105
Red Robe	*108	Magic Light	*110
Jack Up	*103		

SEVENTH RACE—Purse $1,000; claiming; 3-year-olds and upward; one mile and a sixteenth.

Wan Grail	*100	Bobby Basil	105
Half Pint	110	Thistle Princess	*95
Punkie	110	Al Stabler	110
Linger	115	Clover Club	108
Huey	*107	Ponomoi	*107

*Apprentice allowance claimed.

Weather cloudy; track muddy.

Latonia Entries.

By The Associated Press.

FIRST RACE—Purse $1,200; claiming; 3-year-olds and upward; six furlongs.

Gettysburg	113	Hallstorm	113
Miss Torch	108	Scotland Forever	*105
Never Tell	102	Kubini Khan	113
Low Shoes	102	Puss & Pathers	*103
Bowmont	112	Lynn Barkley	107
McCulloch	*108	Jeff O'Neill	*102
Sun Lynn	113	Bunting's Maid	102
Edna Glenn	113	Hold Fast	108
Fast Ann	108	Hison Pine	113

SECOND RACE—Purse $1,200; claiming; maiden 2-year-olds; five and a half furlongs.

Jeannine	*107	Colonel Henry	115
Le Sport	115	Pryor's Choice	112
Don Tinto	115	Foolish Virgin	112
Surcease	112	Mutual Friend	115
Good Indian	115	Miss Elizabeth	112
Another Kiss	112	Truly Movin	112

THIRD RACE—Purse $1,200; claiming; 3-year-olds; five furlongs.

Scott	109	Smoldering	114
Virago	108	Buddy Basil	111
Retort	118		

FOURTH RACE—Purse $1,200; claiming; 3-year-olds and upward; one mile and a sixteenth.

Old Tom	115	Mollie Myhill	110
Dearborn	115	Little Scout	*103
Tommy	108	Mary McClain	* 98
Wolfe	115	Star Forward	* 98
Kleiser	110	Just Jean	110

FIFTH RACE—Purse $1,200; allowances; 3-year-old fillies; one mile and seventy yards.

Sweet Lass	106	Bon Machree	110
Carmat	110	Nellie Lyons	104
Rose of Sharon	118		

SIXTH RACE—Purse $1,200; claiming; maiden 2-year-olds; five and a half furlongs.

Pearl Jay	115	Pot O'Nell	112
Khaki Boy	115	Quaky Maiden	113
Dixie Lad	115	Bobby Duncan	115
Morgana	112	Pessimistic	118
Carmat	110	Last Balance	118
Red Khaki	118	La Golondrina	113

SEVENTH RACE—Purse $1,200; claiming; 3-year-olds and upward; one mile and a sixteenth.

Ben Hur	110	Madam Emelie	110
Valence	110	Jack Savage	*103
Reaped	115	Light Hampton	*108
Lankin	*102	Bonny Basil	*105
Prank	115	Golden Chariot	112

*Apprentice allowance claimed.

Weather clear; track fast.

Fairmount Results.

By The Associated Press.

FIRST RACE—Purse $1,000; claiming; maiden 2-year-olds; five furlongs.

Mother's Choice, 105 ...

	(Flaherty)	12.80	6.28	4.42
Goose Step, 108	...(Berry)	....	4.88	4.30
Emeryville, 115	...(Horvath)	....	....	8.36

Time—1:04 3-5. Es Ean, Avarice, Baronne, Patsy Lewis, My Lyn, Thistle

Vanitie Defeats Resolute in First Race Between the Two Yachts This Season

RESOLUTE LOSES RACE TO VANITIE

Lambert's Yacht Wins First Brush Between Old Rivals, 17.7 Miles, by Margin of 3:08.

WINDWARD BEATS VALIANT

M Class Winner at New York Y. C. Races Off Glen Cove—Fleet of 55 Yachts Participates.

By SHANNON COLMACK.

Special to The New York Times.

GLEN COVE, L. I., June 13.—The first brush of the season between the Vanitie and the Resolute took place today at the Glen Cove races of the New York Yacht Club, which preceded the seventy-eighth annual regatta, scheduled for tomorrow. Over a course of 17.7 nautical miles Vanities won by 4 minutes 24 seconds. Resolute's time allowance of 4.3 seconds per mile, however, cut down the winning margin to 3 minutes 8 seconds.

Courses as long as 22.4 miles had been laid out, but when the course signal was hoisted at 11:55 A. M., the wind was so light that the committee, made up of Edmund Long, chairman; Colgate Hoyt and E. Vail Stebbins, secretary, decided to send the boats over shorter routes.

Vice Commodore Winthrop Aldrich's power yacht Wayfarer was the committee boat. Mr. Aldrich sailed his own Valiant in the M Class race, but was beaten by Rear Commodore Junius S. Morgan Jr.'s Windward by 3 minutes 29 seconds.

Thirteen Classes Represented.

This, the first racing fixture of the New York Yacht Club this season, brought out a fleet of fifty-five yachts and besides the twelve classes, divided into three divisions, a thirteenth class for Sound interclub sloops was added.

Glen Cove provided anchorage for a good-sized fleet of steam, power and sailing yachts, among them being J. P. Morgan's Corsair, Gerard B. Lambert's Atlantic, George F. Baker's Viking, the New York State Nautical School ship Newport, as well as Navette, Whisper, Muskeeta, Shuttle and scores of smaller craft.

When Vanitie and Resolute crossed the line on a course a little short of eighteen miles from the starting line a mile off the Glen Cove breakwater to Greenwich Point, thence to Oak Neck Point on the Long Island side and back to the starting line, the wind was blowing from the northeast, but within ten or fifteen minutes it had shifted to east by north and the beat that the race committee figured the boats would have was eliminated.

Nichols at Vanitie's Wheel.

Vanitie had George Nichols at the wheel, while the owner, Mr. Lambert, was one of the working crew. E. Walter Clark, the owner, was sailing the Resolute, and he had on board with him Henry B. Nevins, who designed Commodore Junius Morgan's Windward, and Charles G. Harding.

They crossed within a second or two of each other, but within two minutes Vanitie commenced to draw away from Resolute, and as they went about and headed for Mattinnecock Point, Mr. Lambert's sloop increased her lead rapidly. They finished behind three of the M Class sloops, which had sailed a course three miles shorter.

In beating Vice Commodore Aldrich's Valiant by 3 minutes 29 seconds, and particularly in trouncing Avatar by 6 minutes 4 seconds, Mr. Morgan showed that Windward is a boat that must be taken into consideration.

Besides racing for their class prizes and cups, the New York Yacht Club "Thirties" raced for a special prize donated by the original owners of sloops in this class to commemorate the twenty-fifth year of racing in this class. This was won by C. S. Pirie's Oriole.

THE SUMMARIES.

SPECIAL CLASS.

Start, 12:10. Course, 17.7 Miles.

Yacht and Owner.	Finish.
Vanitie, G. B. Lambert	3:26:34
Resolute, E. W. Clark	2:30:58

Corrected time—Vanitie, G. B. Lambert, 1:56:43; Resolute, E. W. Clark, 1:59:51.

CLASS E SCHOONERS.

Start, 12:20. Course, 14.7 Miles.

Shawna, Seth Milliken	2:35:33
Lynx, R. Ellsworth	2:38:44

Corrected time—Shawna, Seth Milliken, 1:46:10; Lynx, R. Ellsworth, 1:50:35.

CLASS M.

Start, 12:25. Course, 14.7 Miles.

Windward, J. S. Morgan Jr.	2:21:13
Valiant, W. W. Aldrich	2:24:42
Bis, C. H. Crane	2:25:48
Avatar, F. L. Carlisle	2:27:17
Barbara, H. L. Maxwell	2:30:00
Simba, C. B. Alker	2:32:29
Prestige, H. S. Vanderbilt	2:38:33

TWELVE-METER CLASS.

Start, 12:20. Course, 14.7 Miles.

Tycoon, C. D. Mallory	2:29:31
Iris, W. A. W. Stewart	2:41:21
Onawa, W. C. Forbes	2:41:58
Isolde, Vincent Astor	2:43:53

N. Y. Y. C. 40-FOOT CLASS.

Start, 12:23. Course, 14.7 Miles.

Pampero, L. G. Shields	2:47:40
Mistral, W. B. Bell	2:54:02
Chinook, H. F. & H. N. Whitney	2:57:32

CLASS G SCHOONERS.

Start, 12:45. Course, 14.7 Miles.

Sachem, R. E. Metcalf	2:56:49
Nokomis, Rodney Pitt	3:50:29
Mariann, G. D. Gibbons	3:59:23

Corrected time—Sachem, 1:37:17; Nokomis 1:56:38.

TEN-METER CLASS.

Start, 12:53. Course, 14.7 Miles.

Valencia, J. R. Meehan	3:00:54
Nautilus, J. H. Ottley	3:31:41
Falcon, G. Ottley	3:32:03
Beauty, G. G. Milne	3:34:00
Nachwah, A. W. Johnson	3:35:26

N. Y. Y. C. 30-FOOT CLASS.

Start, 1:05. Course, 14.7 Miles.

Oriole, S. C. Pirie	4:00:12
Interlude, M. R. Smith	4:04:42
Barnac, Edmund Lang	4:10:13
Atair, C. T. Storr	4:10:22

INTERNATIONAL 8-METER CLASS.

Start, 1:15. Course, 14.7 Miles.

Priscilla III, J. DeForest	4:10:24
Sally, R. T. Irvin	4:11:44
Mab, R. N. Bavier	4:11:47
Sonny, J. Schlott	4:13:06
Thisbe, Van S. Merle-Smith	4:17:04
Marie, G. L. Luckenback	4:18:46

EIGHT-METER ONE-DESIGN CLASS.

Start, 1:20. Course, 14.7 Miles.

Loke, Bedford and Cunningham	4:16:09
Nymph, T. J. S. Flint	4:19:38
Alala, N. S. Corwin	4:22:49

CLASS R.

Start, 1:30. Course, 7 1-10 Miles.

Dorsea, C. L. Farrand	3:29:44
Dolphin, W. H. Wheeler Jr.	3:33:03
Yankee, H. L. Curry	3:35:56
Fifi, L. E. Marvin Jr.	D.N.F.

SIX-METER CLASS.

Start, 1:35. Course, 7 1-10 Miles.

Saleema, H. B. Plant	3:08:47
Natia, R. Stephens	3:06:00
Lucie, B. S. Shoemaker	3:27:44

SOUND INTER-CLUB CLASS.

Start, 1:40. Course, 7 1-10 Miles.

Daphne, Gordon Raymond	3:20:43
Allecto, C. Shields	3:17:17
Bobbie, R. A. Gossler	3:20:40
Blue Streak, Hatch Memry	3:21:10
Doone, A. F. Broderick	3:18:10
Jane, Fred Gade	3:20:21
Skylark, G. V. Smith	3:23:33
Allecto, J. Marx Jr.	3:23:53
Ariel, Miss M. Iselin	3:31:06
Wildcat, J. H. Lockley	3:34:07
Bandit, Whiton N. Fool	3:35:19

Cornell's Four Crews Leave For Their Camp on Hudson

ITHACA, N. Y., June 13 (AP).—Coach James Wray and his four Cornell crews left Ithaca tonight for Poughkeepsie to go into training for the Intercollegiate Rowing Association Regatta June 24.

Wray disclosed two changes he has made in the freshman boat. Falk has been moved up to No. 3 in place of Hartman, who goes to the bow position formerly held by Winetraub, now rowing in the combination boat.

The Cornell crews will make their headquarters at Arlington and occupy the Cornell boathouse on the west shore, near the finish line. Double workouts will be held each day, Wray said.

YALE EIGHTS STAGE SEVEN-MILE DRILL

Leader Closely Watches Practice of Varsity—More Harvard Crews Arrive at Camp.

Special to The New York Times.

NEW LONDON, Conn., June 13.—Yale's two varsity crews had a seven-mile workout this evening, paddling downstream together as far as the three-mile mark and then rowing at a low stroke back to quarters.

In the launch with Coach Leader, closely watching the movements of the varsity oarsmen, were Prof. George Nettleton, chairman of all Yale athletics; Jack Cates, director of athletics, and John M. Gosebring, for many years a member of the Graduate Rowing Committee.

Other visitors in camp this afternoon were H. F. Woodcock, general manager of Yale athletics, and Richard Durant, who was No. 7 in the victorious varsity crew last year.

Yale's junior varsity had a two-mile speed trial this morning, rowing upstream. The conditions were fine for fast travelling and the second men were clocked at exactly ten minutes.

An hour after the juniors had shown their wares the combination and freshman eights had to row over the same two miles as the preceding crew. This race proved to be one of the best witnessed this season on the Thames River course. It was a nip-and-tuck affair and ended by the combination outfit nosing out the 1932 crew by a scant boat length. The combination crew's time was the same as the juniors, ten minutes flat, while the freshmen were two and one-half seconds astern.

Yale's varsity crew went upstream again this morning to practice short stretches and racing starts. Coach Leader prefers the smoother waters above quarters to put on the finishing touches.

Harvard's camp will take on a livelier air during the next week, as the combination and freshman crews reached here from Cambridge about 3:30 o'clock this afternoon. Coach Bert Haines arrived with the oarsmen and has the task of instructing both eights.

Coach Haines had both crews on the river before 6 o'clock, taking charge of the combination men first, then sending them back to quarters and directing his attention to the freshmen.

ST. JOHN'S REWARDS 29 VARSITY ATHLETES

19 Members of Baseball Team Get Letters—Manning Elected Captain of Nine.

Twenty-nine varsity and several minor letters were awarded to athletes of St. John's College sport teams following a meeting of the athletic council yesterday. Nine men members of the varsity nine and ten members of the track team received the major S. J. Players on the freshman baseball team received their numerals, while the members of the tennis team were also honored.

Johnny Manning, star right-hand pitcher, who was out for the greater part of the season owing to injuries, was elected captain of the nine. Michael Crowley, sprinter, was chosen track captain.

The awards:

Varsity Baseball—Manager Robert Smith, Captain James Augustine Collins, Samuel Cooper, Raymond Di Domenico, Peter R. Evers, John Fernandes, George Minchcliffe, Max Kinshgunner, Frank Krist, Robert Lee, John Mannina, Frank Murthe, Austin McElroy, Thomas M. Neary, Albert Pace, Max Posnack, Charles Saladino, Joseph N. Tancredi and Martin Weiser.

Freshman Baseball—William Evans, George Lenz, Thomas McCormack, John Reagan, Robert Sheppard, Irving Smith, Pasquale Vecchione and Joseph Shaw.

Track—Manager Walter Bruce, Captain Herbert McElroy, Captain-elect Michael Crowley, Charles Bonadio, Larry Gresser, Eugene Makowski, John Ronan, Albert Fisher, Nicholas Giantureo and James Gresser.

Tennis—Manager Lorenzo Renz, Captain Joseph De Fina, Nathan Schiff, Perlow, Julius Tavalin, Joseph De Fazio, Bergerder and Dickman.

BROOKLYN TRIO GAINS.

Wrests Second Place From Twin Cities in Roller Skating Grind.

Two more teams withdrew from the six-day roller skating race at the start of the sprints last night, leaving only nine of the original sixteen starters in the event. Still leading but beginning to wilt under the strenuous pace, was the Chicago trio of Jois Ray, Joe Laurey and Jimmy Frompton.

Pressing the leaders closely was the rejuvenated Brooklyn team of Art Ryder, Charley Gregory and A. R. Eglington. This team edged the Twin Cities combination of Harley Davison, Everett McGowen and William Oddson from its hold on the place just behind the leaders. The steady skating Cleveland team of Henry Thomas, Al Kiss and Jean Cudet held fourth position.

About 1,000 persons, the largest crowd since the start of the race Monday, attended.

UMEK WINS 78.5-MILE LAP.

Covers Most Gruelling Run to San Diego in 12:00:50.

SAN DIEGO, Cal., June 13 (AP).—Giusto Umek of Italy led C. C. Pyle's plodding runners into San Diego today in the 75th lap, covering the most gruelling course of the run, 78.5 miles over mountains from Jacumba, in 12:00:50. He was given a tremendous reception by crowds.

Pete Gavuzzi of England retained his lead of 10 minutes 56 seconds by going with his closest competitor, John Salo, Passaic, N. J., in 15:03:20.

CALIFORNIA EIGHT SHOWS GREAT POWER

Varsity Gives Evidence of Strength, but Requires Polishing—Storm Interrupts Drills.

COLUMBIA IS IMPRESSIVE

Men at Top Form in Fast Three-Mile Test—Navy Plebes Lose Chambers, the Regular No. 2.

By ROBERT F. KELLEY.

Special to The New York Times.

POUGHKEEPSIE, N. Y., June 13.—A hot, blazing sun held the race course of the Hudson River in its grip most of the day and cut down a bit on work this morning. It was not until late evening that the crews training for the June 24 regatta got out on the river for any sort of serious work. Then this was interrupted by a sudden and violent squall, accompanied by a brief but gusty thunder shower that sent Syracuse scurrying back to the shelter of its boat house and cut short a time row for Columbia.

Pennsylvania, after a pretty stiff morning workout, abandoned its evening practice altogether. Rusty Callow, it is expected, will send the men over the course against the watch some time tomorrow if the conditions are right. He is still experimenting with the No. 7 seat in the varsity, and tonight was planning to try Sheronas, the 165-pound No. 7 of the juniors, there, shift Pine back to his place at No. 5 and send Lambert to the juniors. He may do that tomorrow.

Another change along the river came with the announcement from the veteran Jim Ten Eyck that his Syracuse varsity was now his junior varsity with the other the varsity.

Case Not Believed Serious.

Buck Walsh, the Navy plebe coach, had definite word today that he will be unable to use his regular No. 2, Tom Chambers, plebe captain who was taken out yesterday with threatened appendicitis. Chambers's case is not believed serious enough to call for an operation, but the coaches cannot use him and he is leaving camp tomorrow.

California's varsity had a short workout this morning and a long row this evening after the storm had ended. The freshmen tonight went a little short of two miles, rowing apparently under a watch but, for some reason, against the tide.

Both California crews showed the effects of their long trip across the country. The freshmen were pretty ragged by the time they finished. The varsity, still rowing with Frederick at No. 5 and Caldwell at No. 7 as they were shifted yesterday, was not as smooth looking an outfit as the one which won here in 1928. But there was plenty of evidence of strength.

Blade Work Is Ragged.

The starboard blade work was a bit ragged. Caldwell has a tremendously long reach while Frederick seemed a bit short today. The shell ran along very well despite the flaws which were evident. There was no bad check and always there was the sense of tremendous power. Pete Donlan, stroking his third California varsity here, has never been a polished looking oar, but he is very powerful and has a terrific drive. California looked though it needed a bit of polishing, but gave every evidence that the material for the speed was on board the frail Pocock shell.

On the other hand Columbia tonight looked as though it were ready for the race right now. The time row was started upstream against the tide, with Rich Glendon trying to beat the coming storm. He failed, for the men ran into heavy water in the second mile, plowed through it to the end of the third and then were forced to give up.

There were no figures announced as official, but it was pretty definitely understood that the varsity had gone over the three miles in fast time. As it rowed tonight, even in the heavy water, it was a fine looking crew. In a race today it would have been hard to beat.

Ed Hawkins, manager of Tech's crews, came in this morning and spent the entire day trying to find quarters for the new entrants. Finally arrangements were made to house the men at Vassar Lodge, a boarding house back of the city, and row them from a tent near the Navy boathouse.

Hupfel, Pennsylvania's freshman stroke, who has been out with a sore throat, returned to his post today and will be in the race.

PROVIDENCE NINE YIELDS.

Is Beaten by Iowa, 2 to 1, in 2-Run Rally in Ninth.

Special to The New York Times.

PROVIDENCE, R. I., June 13.—The University of Iowa nine came from behind today to defeat Providence College, 2 to 1.

Providence scored in the fourth on singles by Krieger and Cappali, while Iowa put across two runs in the ninth. Blackford stole home as the Providence infield was trying to snare Stebins between first and second. Hits by Musgrove and Glassgow, with Sah's sacrifice, gave the Westerners the winning run.

The box score:

IOWA.	ab.	r.	h.	po.	a.	e.
Blackford, cf.	3	1	0	2	0	0
Stebins, 2b.	4	0	1	3	3	0
Tregood, rf.	4	0	0	0	0	0
Mowry, If.	4	0	1	2	0	0
Musgrove, 3b.	4	1	2	0	4	1
Sahs, 1b.	3	0	0	20	1	0
Glassgow, c.	4	0	0	2	5	0
Thompson, s.	4	0	1	0	1	0
David, p.	1	0	0	0	0	0
Total	31	2	5	27	15	1

PROVIDENCE.	ab.	r.	h.	po.	a.	e.
Dion, 2b.	3	0	0	0	1	0
Syzdis, cf.	3	0	0	3	0	0
Fleming, M.	4	0	1	4	0	0
Duffy, 1b.	4	0	1	4	0	0
Krieger, If.	3	1	1	4	0	0
Harraghy, c.	2	0	0	7	0	0
Main, 3b.	4	0	2	3	0	1
Cappalli, ss.	4	0	1	0	1	0
McElroy, p.	2	1	0	0	2	0
Total	30	1	6	27	4	1

Iowa	0	0	0	0	0	0	0	0	2—2
Providence	0	0	0	1	0	0	0	0	0—1

Stolen base—Blackford. Two-base hit—Mowry. Three-base hit—Glassgow. Sacrifices—Sahs, Syzdis, Harraghy. Double play—Musgrove, Sahs and Stebins. Struck out—By McElroy 3, Bases on balls—Off McElroy 1, David 2. Hit by pitcher—By David (Harraghy). Left on bases—Providence College 7, Iowa 4. Umpires—Meehan and Foley. Time of game—1:40.

STEVENS NAMES LEADERS.

Election of Captains, Managers and Aids in Three Sports Announced.

The elections of captains, managers and assistant managers in three sports were held yesterday at Stevens Institute of Technology, the results of which were announced by Charles V. Fenn, president of the Athletic Association.

Ambrose J. McDonald of Jersey City was elected captain of tennis, while Arthur C. Stern of New York was chosen manager, with Theodore E. Tolson, also of New York, as assistant manager. Orville H. Braden of Jersey City will lead the 1930 baseball team, with John F. Gismond of New York as manager and Edward M. Kloehlen of Jersey City as his assistant. The lacrosse team elected as captain Elbe W. Deck of Dover, N. J., and Lester A. Mersfelder of Montclair, N. J., manager. Donald M. Berges of Bloomfield, N. J., was named assistant manager.

COLLEGE BASEBALL.

Harvard 18, Alumni 7.
Iowa 2, Providence 1.
Seton Hall 5, Cornell 3.

All 2,700 Poughkeepsie Demands at Columbia Regatta Tickets Sold; Alone Reached 30,000

With the classic intercollegiate rowing regatta at Poughkeepsie still eleven days away officials in charge of the ticket sale announced through The Associated Press yesterday that in the face of "an absolutely unprecedented demand" every seat in the observation train had long since been sold and no more would be available.

Efforts were made without success to increase the capacity of the train, which accommodates 2,700 persons, said Reynolds Benson, graduate manager of athletics at Columbia, who is in charge of the distribution. "Railroad representatives replied that they cannot handle more than the usual thirty-four cars with safety," he explained.

"Even if this were possible there would be no great advantage, as with a longer train the passengers at the rear would not get a much better view than as though they were on shore."

Already Columbia has had to return about 3,500 applications, Mr. Benson said, and readily could have disposed of 30,000 tickets among its alumni and students alone, enough to fill at least ten observation trains, without any help from the other eight competing universities.

With the varsity entry list this year hitting the record figure of nine, the ticket rush is by long odds greater than it has ever been before. The colleges have already disposed of their entire quotas and are calling in vain for more. The prospect of a battle royal between the West as represented by the world champion California Bears and the East led by Columbia and Cornell has also helped to boom the sale.

Gauging public interest by the severity of the ticket clamor, Mr. Benson estimated conservatively that the regatta will be witnessed by between 60,000 and 70,000 persons. Most of them will be grouped along the last mile of the course, as only about one in twenty-five will have the privilege of paying $5.50 for a seat in the observation train.

HUN SCHOOL HONORS CREW.

Awards Trophies to Oarsmen Who Triumphed in American Henley.

Special to The New York Times.

PRINCETON, N. J., June 13.—The Hun School has awarded letters to the crew which won from Kent School in the recent American Henley at Philadelphia, it was announced today. John B. Kerr received a loving cup as the most valuable member of the squad. Members of the first shell received pewter trophy plates in addition to the letters.

Besides Kerr, those honored with letters were John S. Roome, R. Wood Jr., Linsley R. Williams Jr., Allen W. Walz Jr., John E. Meyer Jr., Frank H. Davis, Alfred Siemiński and Maurice Kennedy.

Crew certificates were awarded to Charles Baird, David O. Miller, Wilbert J. Shinn, Donald K. Yost, Murray Keeler, Charles J. Layfield, William B. Bassett, Phillip Carroll 3d, Cummins Catherwood, Donald Chafey, William W. Joyce and Robert P. Graham.

Temple Nine Elects Leaness.

PHILADELPHIA, Pa., June 13.—Third baseman William Leaness, today was re-elected captain of the Temple University baseball team for next season. Leaness is also joint captain of Temple's varsity soccer team for next Fall.

NEKOLA IS DROPPED BY HOLY CROSS NINE

Landis's Office Wires College Official Star Pitcher Has Agreed to Join Yankees.

WORCESTER, Mass., June 13 (AP).—Frank Nekola is all through as a pitcher at Holy Cross, according to Cleon A. O'Donnell, athletic director at the college.

In spite of denials by Nekola that he has signed to pitch for the New York Yankees, O'Donnell received today from Leslie M. O'Connor, secretary to Commissioner K. M. Landis, a telegram stating that Nekola has agreed to report to the Yankees on June 22 at a specified salary to start the day he reports.

O'Donnell said the receipt of that telegram ended Nekola as a pitcher for the Crusaders.

No Comment From Yankees.

No statement regarding Frank Nekola was forthcoming from the Yankee officials yesterday, and the date upon which he was to report and whether he would be retained or transferred to some minor league team under option could not be learned directly from the club.

The player-limit rule of twenty-five goes into effect on Saturday. The Yankees already are down to twenty-five men, not including Nekola. Some disposition of the young college hurler will have to be made on or before that date, or some player other than Nekola will have to be transferred or released to make room for him under the baseball law.

Nekola has not been with the Holy Cross varsity squad in the daily workouts this week. He was slated to work against Boston College tomorrow. Nekola has won his eleven starts of the season against many leading colleges of the East. He has one more year in college before receiving his degree.

Matsuyama Scores Two Victories.

Kinrey Matsuyama, allowing his opponents to shoot twice to his once, scored two victories yesterday. At Lawler's Manhattan academy in the afternoon, Matsuyama defeated Harold Sloane, 250 to 46, in seven innings, and in the evening, at Lawler's Brooklyn academy, the Japanese star defeated Henry Sohl, 200 to 48, in eight innings. Both matches were at 18.2 balkline billiards.

HARVARD NINE BEATS ALUMNI STARS, 18 TO 7

Tops Team Including Seven Former Captains, Scoring Ten Runs in First Inning.

Special to The New York Times.

CAMBRIDGE, Mass., June 13.—Harvard's last home game prior to its Yale series was played today against a team of graduates, including seven former captains, Bill Reid '01, Walter Clarkson '03, Heine Nash '16, George Abbott '17, George Owen '23, Lee Todd '26 and Howie Burns '28.

The alumni team started by scoring three runs against the varsity left-hander, Warren Page, but the college nine came back with ten runs in its half of the first inning and finally won the game, 18 to 7.

Clarkson began the pitching for the graduates but yielded nine hits for eight runs before he was replaced by Josh Young, who has been out of college only a few years.

Bill Reid, who caught in Clarkson's day, and later was baseball and football coach, also retired, in favor of Dick Harte. George Owen pulled a tendon in the first inning.

The box score:

ALUMNI.	ab.	r.	h.	po.	a.	e.
Burns, If-cf.	4	2	3	0	0	0
Abbott, 2b.	5	0	1	2	1	0
Whitney, 3b.	4	0	0	0	0	0
Reid, c.	4	1	1	6	1	0
Marte, c.	1	0	0	3	0	1
Owen, p.	1	1	1	0	0	0
Lord, 1b.	4	1	2	1	0	0
Nash, 1b.	3	1	1	6	1	0
Todd, rf.	3	0	2	1	0	0
Chase, ss.	4	0	2	1	2	0
Lincoln, 2b.	2	0	0	2	1	1
Clarkson, p.	1	0	0	0	0	0
Young, p.	2	0	0	0	1	0
Cutts, p.	1	0	0	1	0	0
Total	35	7	13	23	7	2

HARVARD.	ab.	r.	h.	po.	a.	e.
Nugent, 3b.	3	1	1	1	3	1
McGrath, ss.	5	1	2	2	2	0
Gilligan, rf.	4	2	2	1	0	0
Tilcnor, cf.	4	2	3	1	0	0
Donadio, 2b.	5	3	3	0	1	0
Prior, 2b.	2	1	1	4	3	0
Durkee, If.	3	2	1	1	0	0
Debley, c.	4	1	1	7	0	0
Bassett, If.	1	0	0	0	0	0
Page, p.	4	2	1	2	1	0
Ketcham, p.	0	0	0	0	0	0
Total	36	16	15	21	10	1

Alumni	3	0	2	0	0	2	0	0	0—7
Harvard	10	3	0	0	3	0	1	0	1—18

Two-base hit—McGrath. Three-base hit—Nugent. Home runs—Tilcnor 2, McGrath, Gilligan, Page, Owen. Stolen bases—McGrath, Prior. Sacrifices—Durkee, Abbott. Hits—Off Clarkson, 9 in 2-3 innings; Young, 6 in 3 1-3; Cutts, 1 in 2; Page, 7 in 6; Ketchum, none in 1. Bases on balls—Off Page 8, Young 2. Struck out—By Page 7, Ketchum 1, Young 1, Cutts 1. Winning pitcher—Page. Losing pitcher—Clarkson. Left on bases—Harvard 5, Alumni 6. Double plays—McGrath and Prior, McGrath, Nugent and Prior. Wild pitch—Clarkson. Hit by pitched ball—By Young (Donaghy). Umpires—Kelleher and Stafford. Time of game—2:05.

Singer Trains for Pisano Bout.

Al Singeris rounding into form for his ten-round bout with Augie Pisano, which will feature the card at the Dexter Park Arena on Monday night. Bob Olin and Eric Holmberg, graduates of the amateur heavyweight ranks, will meet in the six-round semi-final.

CORNELL DEFEATED BY SETON HALL, 5-2

Three Runs in Seventh Inning, None of Them Earned, Bring Victory at Ithaca.

Special to The New York Times.

ITHACA, N. Y., June 13.—Seton Hall defeated Cornell, 5-2, today in the first game of Cornell's reunion series. The visitors took the lead in the fourth inning on a home run by Kennedy with one base runner on. Cornell tied the count in the fifth, but Seton Hall gathered in three runs, none of them really earned, in the seventh to pew up the game.

Powers was hit freely by the Ithacans, but he proved effective in the pinches. Five Cornellians were stranded, while Seton Hall had no men left on base.

Schultz started for Cornell and hurled good ball until the fourth. With one out Singleton singled. He was out going to second when hit by a batted ball, Kearney being safe at first. Kennedy's home run rolled to the centre-field fence. Madjeski singled, but he was caught stealing. Moon started Cornell's half of the fifth with a single and Kohn sacrificed him to second. Schultz grounded out, but Moriana tripled to left centre to score Moon. Donnelly's single brought Moriana home.

Kearney started Seton Hall's winning rally in the seventh with a single. Schultz's misplay on Kennedy's grounder put both men on. Moriana dropped Madjeski's long fly and both runners scored, Madjeski reaching third. He was squeezed in by McGuinness after Rollo relieved Schultz on the mound.

The box score:

SETON HALL.	ab.	r.	h.	po.	a.	e.
Naughton, rf.	4	0	0	2	0	0
Singleton, cf.	3	0	1	2	0	0
Kearney, ss.	4	0	2	1	1	0
Kennedy, 3b.	4	1	1	0	3	0
Madjeski, c.	4	0	2	10	0	0
Mooney, 2b.	4	0	0	1	0	0
McGuinness, cf.	3	0	1	1	0	0
Sweeney, 1b.	3	0	0	9	1	0
Powers, p.	3	0	0	1	1	0
Total	32	1	7	27	6	0

CORNELL.	ab.	r.	h.	po.	a.	e.
Merlino, rf.	3	0	0	1	0	0
Donnelly, 2b.	4	0	2	3	2	0
Cushman, lf.	4	0	1	1	0	0
Moon, c.	4	0	1	7	0	0
Stiff, ss.	3	0	0	1	3	1
Goodman, 1b.	4	1	0	9	0	0
Moriana, 3b.	4	0	1	1	4	0
Gardner, c.	2	0	1	5	1	0
Kohn, c.	1	0	0	1	0	0
Schultz, p.	1	0	0	0	1	0
Rollo, p.	2	0	0	0	1	0
Handleman, rf.	0	0	0	0	0	0
Dixon, rf.	1	0	0	1	0	0
Kane, 1b.	3	0	1	2	0	0
Schultz, p.	2	0	1	0	2	1
Bolton, ss.	1	0	0	0	0	0
aAbel	1	0	0	0	0	0
bWhitaker	1	0	0	0	0	0
Total	35	2	7	27	14	1

aBatted for Rollo in ninth.
bBatted for Rollo in ninth.

Singleton out in fourth, hit by batted ball.									
Seton Hall	0	0	0	0	0	2	0	0	3—5
Cornell	0	0	0	0	0	0	0	0	2—2

Three-base hits—Moriana. Home run—Kennedy. Sacrifice—Kohn. Double plays—Robert, Donnelly and Kohn; Moriana and Donnelly. Left on bases—Cornell 5. Base on balls—Off Powers 1, Rollo 1. Hits—Off Powers 10 in 5 innings, Schultz 4 in 3, Rollo 1 in 3. Struck out—By Powers 4, Schultz 2, Rollo 3. Winning pitcher—Powers. Losing pitcher—Schultz. Umpires—Herold and Divinney. Time of game—1:50.

USED CARS

Says: It is not so much what you spend for a used car as what you get for your money. The WARREN-NASH reputation protects you and our $24,000,000 annual business is tribute to this policy of protecting the buyer.

WARREN-NASH IS THE SAFE PLACE TO BUY YOUR CAR!

OPEN EVENINGS

WARREN-NASH MOTOR CORPORATION

B'WAY at 58th St. CIRcle 8448 · B'WAY at 133rd St. UNiversity 9000 · B'WAY at 169th St. WASh'gton Hts 3356

Every Car Sold on Five-Day FREE TRIAL Plan

OUR REPUTATION PROTECTS YOU! OUR ONE PRICE POLICY SAFEGUARDS YOU!

TODAY'S BARGAINS

Nash 400 Sedan, Special 6... $1289
Nash '28 Touring, Advance 6. 1065
Nash '28 Sedan, Advance 6... 995
Nash '28 Sedan, 2-door 925
Nash '28 Roadster, like new .. 925
Nash '28 Cabriolet, beautiful.. 895
Nash '28 Sedan, excellent 725

Each of these cars carries our 30 day guarantee. Also 250 other cars, all makes, all models.

Small deposit—
Easy terms—
Free lessons—

USED CARS

FATHER'S DAY JUNE 16TH

ON SALE EVERYWHERE
Every Day
for Every Occasion

ADMIRATION Cigars make the ideal Gift.

Choose from this list of sizes

Box of 25 - Under $5.00

25 Bon Ton	$3.25
25 Perfectos	3.50
25 Queens	4.00
25 After Dinner	4.00
25 Invencibles	4.25
25 Celestiales	4.75

Box of 50 - Under $5.00

50 Little Yankees	$2.50
50 Smiles	4.50
50 Joys	4.50
50 Epicures	4.50

Box of 50 - Over $5.00

50 Bon Ton	$6.00
50 Panetelas	6.00
50 Cabinets	6.00
50 Perfectos	7.00
50 Queens	8.00
50 Golden Hours	8.00
50 After Dinner	8.00
50 Invencibles	8.25

NATIONALLY, each year, one day is designated as a remembrance day for Father. Loyal sons and daughters everywhere observe this day with a gift to Dad... Remember *your* Dad on June 16th with his favorite, a box of Admiration Cigars.

"The Cigar that Wins"

ADMIRATION

FOR THE GREATEST ENJOYMENT IN SMOKING THERE IS NOTHING TO EQUAL A FINE CIGAR!

at DAVEGA
WEEK END Special for SWIMMERS

SWIMFAST BATHING SUITS
$5.
FOR MEN AND WOMEN
A Suit for Every Member of the Family
For Youths and Misses. Only $4
For the Kiddies. Only $2
Jantzen
BATHING SUIT HEADQUARTERS
Choose a Jantzen Sunsuit, a Twosome or (for men) a Speedsuit; Davega has colorfast hues for every type, conveniently buttonless! For men—for women—for children!
Complete Line of Swimming Accessories
Mail orders 111 East 42nd Street
15 Great Jantzen Headquarters.
DAVEGA
Downtown —15 Cortlandt St.
Cor. Duane St. —302 Broadway
Nr. 14th St. —831 Broadway
★Nr. 149th St. —3115-25 3d Ave.
★Times Square—133 W. 42d St.
★Corner 96th St. —2890 Broadway
★Harlem —125 West 125th St.
★Wash. Heights—652 W. 181st St.
★Bronx —1911 So. Boulevard
★Bronx—130 East Fordham Road
★Brooklyn —417 Fulton St.
★Brownsville —1703 Pitkin Ave.
★Astoria —318 Steinway Ave.
★Jamaica —165-67 Jamaica Ave.
★Newark —40 Park Place, Military Park Building
★THESE STORES OPEN EVENINGS

ADVERTISEMENT.
FIELD LAPPED IN RECORD RUN
Hit Smoother, Faster Stride With Squibb's Shaving Cream
Start out tomorrow's shave by lathering up with Squibb's. You'll beat any shave you've ever had before—lap the whole field for quickness, ease and comfort.
Squibb's gets you off to a good start, gives you the advantage all around the track, and lets you finish easily, way under normal time.
And the pace you hit! Smooth and easy, but thorough and fast. You'll break the tape at the finish with a face that's not only hair-free but fresh and spruced-up too. And the shaving comfort in Squibb's Shaving Cream lasts all day long.
By making the work of the razor far easier, Squibb's Shaving Cream lengthens the life of a blade.
Buy yourself a tube of Squibb's Shaving Cream this evening. Backing every tube is the solid reputation of the House of Squibb. Into it have been put the best ingredients in the world plus four years of scientific experiment and months of testing in barber shops. You're due for a winning shave every time you lather up with Squibb's. 40 cents a large tube—at all druggists.

BOATS AND ACCESSORIES
CRUISER, 32 FT., FAST, BUILT LAST Summer, 125 h. p. Sterndrive engine; run less than 400 miles; perfect condition; handled by expert captain since launching; price $3,500. Phone Rhinelander 3172 between 8 and 9 evenings.

Miss Greenspan Reaches Met. Tennis Semi-Finals

SEMI-FINALS GAINED BY MISS GREENSPAN

Hunter College Star Beats Mrs. Deane, 6-3, 6-2, in Women's Met. Tennis Play.

MRS. STENZ WINS, 6-2, 6-0

Puts Out Mrs. Hawk, and Mrs. Falk Vanquishes Miss Roberts by the Same Score.

By ALLISON DANZIG.

Winning their fourth round matches by decisive margins, Miss Clara Greenspan, Mrs. Bernard F. Stenz and Mrs. Helene Pollak Falk took their allotted places in the semi-finals of the women's metropolitan clay court championship at the University Heights Tennis Club yesterday, and today, with Miss Charlotte Miller, they engage in their first severe tests of the week.

Mrs. Stenz and Mrs. Falk will meet at 11 A. M. and at 2:30 P. M. Miss Greenspan will oppose Miss Miller. The final will be played tomorrow.

Miss Greenspan did not have quite so easy a time in disposing of Mrs. Arthur Deane as did Mrs. Stenz and Mrs. Falk in defeating Mrs. Philip B. Hawk and Miss Carolyn Roberts, respectively, at 6—2, 6—0.

Mrs. Deane, having accounted for Mrs. Frederick M. Letson and Miss Elsa Taubele in successive sets, was not to be taken lightly, nor did Miss Greenspan make the mistake of doing that.

In Control Throughout.

The Hunter College girl went into the match with the idea that she might have trouble on her hands and by playing at her full strength and keeping the ball deep with her beautifully made fore and backhand drives, she held the situation under control all the way.

Mrs. Deane attacked vigorously and covered court courageously, but her replies were inadequate against the clean, accurately placed forcing shots of her younger opponent, and she was defeated at 6—3, 6—2.

Both Mrs. Stenz and Mrs. Falk showed to the same advantage that they have all week, and if they are able to sustain their play on the same high level today their match should be stubbornly fought. Miss Miller, who had advanced to the semi-finals on Wednesday, also has been playing at the top of her game, and she is likely to make a serious bid for the honors when she faces Miss Greenspan.

Three Teams Gain Semi-finals.

Three teams reached the semi-finals of the doubles. Mrs. Stenz and Mrs. Lewis Gouverneur Morris gained their bracket at the expense of Mrs. William H. Pritchard and Mrs. Ross Taubele; the Misses Norma and Elsa Taubele defeated Mrs. H. H. Walsh and Miss Katherine La-Marche, though only after they had dropped the opening set, while Mrs. Mary Keller and Miss Grace Surber won two matches to gain their place.

THE SUMMARIES.

Singles.

Fourth Round—Mrs. Helene Pollak Falk defeated Miss Carolyn Roberts, 6—2, 6—0; Mrs. Bernard F. Stenz defeated Mrs. Philip B. Hawk, 6—3, 6—0; Miss Clara Greenspan defeated Mrs. Arthur Deane, 6—3, 6—2.

Doubles.

Second Round—Mrs. Mary Keller and Mrs. Grace Surber defeated Mrs. Theodore Johnson and Mrs. Arthur Deane, 6—2, 6—3; Mrs. Richardson and Mrs. Koukol defeated Mrs. Bilert and Mrs. Albert Humphries, 6—4, 6—1; Miss Doris Balk and Mrs. Franklin C. Wose defeated Miss Margaret Atterbury and Miss Martha Havemeyer, 6—2, 6—2.

Third Round—Mrs. Bernard F. Stenz and Mrs. Lewis Gouverneur Morris defeated Mrs. William H. Pritchard and Mrs. Ross Taubele; the Misses Elsa and Norma Taubele defeated Mrs. H. H. Walsh and Miss Katherine La Marche, 4—6, 6—1, 6—3; Mrs. Keller and Miss Surber defeated Mrs. Richardson and Mrs. Koukol, 6—4, 6—0.

GORMAN KNOCKS OUT LAWLESS IN 7TH ROUND

Referee Halts Feature Bout at Dreamland Park, Newark—7,000 Fans Attend.

Bud Gorman, Kenosha (Wis.) heavyweight, knocked out James Jay Lawless of Harrison in 37 seconds of the seventh round of a ten-round feature bout at Dreamland Park, Newark, last night. The referee stopped the bout.

Gorman floored Lawless in the first ten seconds of the bout with a left hook to the jaw, but Lawless recovered. Lawless weighed 192 pounds, Gorman 205. The attendance was 7,000.

Georgie Smith, 172½, outpointed Leo Mitchell, 173½, of California, in a ten-round semi-final.

Georgie Woods, 150, of Bayonne, won on a foul from Joe Sherman, 152, of Newark, in the fifth round of the opening ten-rounder.

Willie Bertram, 133, of Orange, after taking a count of nine, knocked out Stanley Roskey, 162, of Toledo, in 1:49 of the first round of a six-rounder.

Puddy Hinkes, 156, of Newark, knocked out Jackie Kiernan, 158, of Newark, in 2:03 of the first round of another six-ronud bout, the referee halting the tusale. Jack Marion, 173, of Newark, stopped Jackie Betz, 172, of Irvington, in 1:47 of the third round of an opening bout.

SCHMELING WILL USE LEFT AGAINST PAULINO

Takes Rest From Boxing but Will Resume Tomorrow—Paulino Goes Six Rounds.

LAKEWOOD, N. J., June 13.—Max Schmeling will combat the defensive style of Paulino in their Milk Fund bout on June 27 at the Yankee Stadium by the use of a left hand, he said today, while playing golf over the Lakewood Country Club course. It was decided early this morning to permit Schmeling to rest from boxing. On Saturday he will launch into the final two weeks of training.

Paulino Is Kept Busy.

HOOSICK, N. Y., June 13.—Paulino this afternoon worked six rounds with the gloves, taking on Jack Demave, Benny Touchstone and Buddy Howard for two rounds apiece. The Basque woodchopper cut loose at the opening gong and hit hard all the way. For the first time he succeeded in reaching Benny Touchstone with some solid smashes.

Sports of the Times

By JOHN KIERAN.

Sermons in Stones.

(4 down to Kipling.)

WHEN I was a handicap golfer—verging a bit on the wild—
I gathered my weapons for battle, gladsome and gay as a child.
My woods had been singing and soaring; my irons were crisp to the pin;
So I teed up this day for the tourney and knew in my heart I would win.

Long through the rough and the fairway, chipping from briar and fern,
Headed for triumph and glory, two over 4's to the turn;
Sudden I sliced to the wildwood; there I saw carved on a stone:
"After me cometh a golfer. Tell him, I too have known."

Laughed as I swung with my niblick, but who can contend with his fate?
The 7 I took was a prelude to the neat where I garnered an 8.
Broken and weary and wilted, I fought to the end of the string,
But something went wrong with my putter and crotchets crept into my swing.

Cornered at last in a quarry, under a huge granite mass,
Broke all my clubs in a fury; tore up my card in the grass.
Only I sent for a chisel—only I carved on the stone:
"After me cometh a golfer. Tell him, I too have known."

From the Old Sod.

James Carabine of Destiny Bay is the man who should tell of Trigo, the Derby winner, and Gregalach, first home in the Grand National, but with the death of Donn Byrne, James Carabine closed out his career as volunteer historian of the Irish turf and all its glories. He still sticks to what he said, and it will make great reading for years to come, but he can add nothing to it.

But Trigo is Irish-bred and Gregalach is Irish-bred, and if any one whispers that Tipperary Tim wasn't Irish-bred, half a murmur will get him a stout whack with a blackthorn cudgel in any corner of the Emerald Isle. Irish horses do well on the flat, but it's in the steeplechase field that they really excel. Go back over the Grand National record and the number of Irish-bred jumpers that won or finished closed up is remarkable. Somehow, they have the secret. All of which recalls a story that Harry M. Stevens likes to tell.

One old Irishman who had followed the hounds and horses for threescore years was smoking his dhudeen of an evening when along came his equally ancient crony.

"Dan, me bye, I'm after seein' a horse clear a sivin-barred gate!"

"The likes o' you com'n' to the likes o' me with a tale like that!"

"May I be sthruck where I stand, but I saw it mesilf."

"No jumper ever foaled could clear a sivin-barred gate."

"But I saw it. It was y'r cousin Dinny's jumper."

"Oh—him! He could—an' higher!"

Mending the Broken Bond.

The recent sight of an oil painting of a jockey in silks brings up a puzzling problem. What was it that broke the ancient bond between art and athletics? The fighters, wrestlers, chariot racers and discus throwers of Greece and Rome were done in granite and marble by the great sculptors of the time. Art and athletics went hand in hand, but the partnership was broken many centuries ago, and the breach is still wide.

But perhaps the situation is on the mend. Mahonri Young, the sculptor who did the bronze statuette of a boxer that is known as the Muldoon-Tunney Trophy, has turned out other bronzes of athletic subjects. In one room at the Grand Central Galleries there is a painting of a fencer in full regalia by Charles Hawthorne, N. A., a picture of "Jockey J. Silvia" in gold and green silks with a palm background—so it must be Miami or Havana—by Randall Davey, and a bronze of two boxers by Mahonri Young. One of the boxers might be Dempsey because the other one is just curling up on the (bronze) canvas from the effect of a right hook to the jaw.

Dr. R. Tait Mackenzie, director of physical education at the University of Pennsylvania, has turned out many statues of athletes that are scattered in the museums here and abroad, a few of them being in our own Metropolitan Museum.

Stag Night at Sharkey's.

Probably the most famous sports painting turned out in this country was "Stag Night at Sharkey's" by the late George Bellows, but, in comparatively recent times, there have been equally famous painters of other countries, who have dabbled or dived into sports subjects. Sir John Lavery, R. A., who still plays a pretty good game of golf on Lowland courses in Scotland, had an oil of a sculler in a single shell at the International Exhibition at Pittsburgh a few years ago, and the picture that first won him general notice was titled: "The Game of Tennis."

Edgar Hilaire Germain Degas has half a dozen—perhaps more—canvases of horse racing at St. Cloud, Maisons-Lafitte and other French courses. Ever and anon along Fifth Avenue there can be seen oils, water colors or etchings of sports scenes.

Incidentally, Bellows was one of the stars of a championship basketball team at Ohio State a quarter of a century ago, and up to the time of his death he was a fine amateur baseball player.

In Another Field.

There have been no famous paintings of ball players, and, as far as is known, no major league ball player ever produced any great work of art with the brush or the chisel, but ball players have taken strides in another field, the field of music.

G. H. Ruth, for instance, plays the saxophone quite badly and the harmonica very well. Waite Hoyt sings and so does Tony Lazzeri, the difference being all in favor of Hoyt. Arthur Nehf of the Cubs is the leading organist of Terre Haute. Freddie Lindstrom can tuck a violin under his chin and bring forth sweet music. Bill Terry sings and will play any musical instrument that any one will lend him for a week.

Mickey Cochrane of the Athletics drew down a handsome salary on the vaudeville stage last Winter, featuring in saxophone solos, and, if you ask him, he's good. There are any number of ukulele players in the big leagues, but the Federal authorities expect to clear up that situation as soon as they have completed their campaign against the brown-tailed moth and the cotton boll weevil.

BERNSTEIN, DE MOTT GAIN SEMI-FINALS

Bernstein Loses First Set to Bowden, but Strong Attack Takes 2 Others, 6-8, 6-3, 6-1.

The semi-final brackets in the men's metropolitan clay court championship were completed yesterday when Morton Bernstein and Ralph DeMott won their fifth-round matches.

Bernstein, after losing a hard-fought first set to Frank Bowden of Columbia, came back stronger in the second to open up with an attack of such power and accuracy as to put Bowden on the defensive. The second set was fairly close, but after dropping it at 6—3 the Columbia player stumped badly in the third and Bernstein, playing at top speed and volleying decisively, allowed him only one game. The score was 6—8, 6—3, 6—1.

DeMott gained his place in the semi-finals by putting out Edward Tarangioli of New York University, 6—3, 6—3. Tarangioli trailed at 4—1 in the second set and at this point he staged a rally that had his opponent running to all quarters of the court, but after coming up to 3—4 he faltered and DeMott brought the play to an end.

In the semi-finals today DeMott will pay Sadazaku Onda, while Bernstein will meet Melvin Partridge. Bernstein also gained a place in the semi-finals of the doubles. With Sidney Adelstein as his partner he defeated Edward E. Jenkins Jr. and E. W. Burns, 6—3, 6—1.

HUMPSTONE TO HEAD SQUASH RACQUETS BODY

Rawlins, Spencer and DuBois Named as Other Officials of the Association.

Ernest B. Humpstone of the University Club was elected president of the Metropolitan Squash Racquets Association at its recent meeting, it was announced yesterday by Perry R. Pease, the retiring secretary.

The other officers for 1929-30 are Herbert N. Rawlins Jr. of the Racquet and Tennis Club, vice president; W. B. Spencer of the Montclair A. C., treasurer, and J. D. DuBois of the Harvard Club, secretary. Spencer was the only officer re-elected.

These four will constitute the executive committee along with the following: Robert Grant Jr. of the Harvard Club, J. Henry Harper Jr. of the Rockaway Hunting Club and H. Van Cartmell of the Nassau Country Club. A tournament committee to have charge of the play during the next season was named with Pease as chairman. Assisting him will be J. B. Underhill Jr. of the Racquet and Tennis Club and George Debevoise of the Harvard Club.

Three clubs were elected to membership. They were the Park Avenue Squash Club, the Staten Island Club and the Neighborhood Squash Club of Plainfield, N. J. Five new clubs in all have been added to the membership this year, as the Greenwich Country Club and the Englewood Field Club were admitted in January.

Wright of Canada Advances After Losing a Set in England

BECKENHAM, England, June 13 (AP).—Dr. Jack Wright of Montreal, Canadian Davis Cup player, advanced to the fourth round of the men's singles in the Kent lawn tennis championship tournament today. He defeated R. Malcolm of South Africa in the third round. The scores were 6—2, 4—6, 6—4.

MISS BROWN TAKES QUALIFYING NET FINAL

Defeats Miss Condit, 6-1, 6-1, in Girls' National Sectional Play at Montclair A. C.

Special to The New York Times.

MONTCLAIR, N. J., June 13.—Miss Nancy Brown, 17-year-old Newark girl, formerly of California, conquered Miss Lorraine Condit, 14-year-old Montclair player, to capture the district championship in the girls' national qualifying tennis tournament today on the courts of the Montclair Athletic Club. The scores were 6—1, 6—1, but do not indicate the closeness of the match.

To reach the final round, Miss Brown today eliminated Miss Josephine Merrick, another Montclair entrant, 6—4, 6—3, while her plucky opponent was forced to the limit to win from Miss Edna Fritts, another local player, by 4—6, 6—3, 6—1.

The final match was featured by many long rallies. Miss Brown proved the steadier. In the first set Miss Condit carried Miss Brown to three deuce games. She forced her conqueror to two deuce games in the second.

THE SUMMARIES.

Singles.

Quarter Final Round—Miss Lorraine Condit, Montclair, defeated Miss Aria Cabasallas, 4—6, 8—7, 6—2.

Semi-Final Round—Miss Nancy Brown, Newark, defeated Miss Josephine Merrick, Montclair, 6—4, 6—3; Miss Condit defeated Miss Edna Fritts, 4—6, 6—3, 6—1.

Final—Miss Brown defeated Miss Condit, 6—1, 6—1.

Doubles.

First Round—Miss Fritts and Miss Carol Walker, Montclair, defeated Miss Fedelia Bottes and Miss Ruth Gannett, Montclair, 6—3, 8—6.

Second Round—Miss Jane Snyder and Miss Mona McKeag, Montclair, defeated Miss Mary Gibson and Miss Ruth Barker, Montclair, 6—4, 6—3; Miss Fritts and Miss Walker defeated Miss Gertrude Mount and Miss Honour Souther, Montclair, 6—2, 6—2.

Quarter Final Round—Miss Elizabeth Meikel and Miss Florence Madison, Montclair, defeated Miss Betty Williams and Miss Doris Deane, Montclair, 6—2, 6—3; Miss Margaret Wenk and Miss Condit defeated Miss Carol Steutenburgh and Miss Marjorie Doody, Montclair, 6—0, 6—2; Miss Merrick and Miss Amelia Lynch, Montclair, defeated Miss Cabasallas and Miss Ann Cumming, Westfield, 6—1, 10—8; Miss Fritts and Miss Walker defeated Miss Snyder and Miss McKeag, 7—5, 6—1.

BALDUC FIGHTS TONIGHT.

National Guard Lightweight to Defend Title Against Genaro.

Georgie Balduc will defend his title of lightweight champion of the National Guard tonight in a twelve-round bout with Mickey Genaro at the 106th Infantry Armory, Brooklyn. Jackie Aldare and Buck Duane, middleweight rivals, will clash in the ten-round semi-final.

Mickey Taylor will oppose Paul Breakton in the feature bout of ten rounds at the 212th Anti-Aircraft Armory tonight. The semi-final of eight rounds will bring together Jimmy Jerome and Abe Fruchtman.

MISS ANDRUS LOSES TO MISS GLADMAN

Connecticut Champion Gives Coast Player Strong Opposition, but Bows, 4-6, 6-2, 6-3.

Special to The New York Times.

HAVERFORD, Pa., June 13.—Miss Dorothy Andrus of Stamford, Conn., was eliminated in the semi-finals of the women's Pennsylvania and Middle States tennis tournament today by Miss Marjorie K. Gladman of Santa Monica, Cal.

The Connecticut State champion will be 21 years old tomorrow and will inherit a fortune left in trust by her father, William L. Andrus. Miss Gladman was extended to beat the granddaughter of John Emery Andrus, known as the "multi-millionaire straphanger" of Yonkers, requiring three sets to win, 4—6, 6—2, 6—3.

Miss Anna B. Townsend of Merion, champion of Philadelphia and Pennsylvania, disposed of her Marion clubmate, Miss Anne Page, in the other semi-final match, 6—4, 6—3. The singles final will be played tomorrow.

Miss Andrus gave the University of Southern California star opposition far superior to that of any other competitor in the tournament thus far. No other player got more than six games in two sets. Miss Andrus surprised Miss Gladman with her driving game, but her service was erratic in the last two sets.

THE SUMMARIES.

Singles.

Semi-Final Round—Miss Marjorie K. Gladman, Santa Monica, Cal., defeated Miss Dorothy Andrus, Stamford, Conn., 4—6, 6—2, 6—3; Miss Anna B. Townsend, Merion, defeated Miss Anne Page, Merion, 6—4, 6—3.

Doubles.

Semi-Final Round—Miss Andrus and Miss Virginia Hillsery, Philadelphia Cricket Club, defeated Mrs. Edward B. Krumbhaar and Miss Townsend, Merion, 6—2, 4—6, 6—3; Mrs. C. C. Madden and Miss Page, Merion, defeated Mrs. Harrison Smith and Mrs. John P. Gardiner, Merion, 6—0, 6—3.

WANTS FIGHT CARD SHIFT.

Guitterez Would Have Chocolate-Roth Bout as Alliance Feature.

Louis Guitterez, manager of Kid Chocolate, declared yesterday that he would request the State Athletic Commission, at its meeting today, to place the bout between Kid Chocolate and Terry Roth in the feature spot at the National Sports Alliance card which will be staged at the Queensboro Stadium on Tuesday. Vidal Gregorio and Al Brown are listed to appear in the star bout of ten rounds.

Tony Vaccarelli of Harlem was signed to appear against Pete Myers in the first ten-round bout. Vaccarelli will take the place of Izzy Grove, who was withdrawn.

RACING BILL IS REJECTED.

Florida State Senate Votes 17 to 12 Against Measure.

TALLAHASSEE, Fla., June 13 (AP).—The State Senate today voted 17 to 12 against a bill seeking to legalize racing and pari-mutuel betting in Florida under a State-wide referendum. The Legislature is now meeting in special session.

Racing proponents in the House declared that they intend to bring the issue before that branch prior to adjournment, despite the action of the Senate.

HALL BEATS FISCHER ON MERION COURTS

South Orange Player Conquers Former Intercollegiate Singles Champion, 6-2, 4-6, 6-3.

GORCHAKOFF ALSO WINNER

Defeats Olhausen in Straight Sets—Mercur Eliminates Gilpin, Reaching Semi-Finals.

Special to The New York Times.

HAVERFORD, Pa., June 13.—Under a blazing sun J. Gilbert Hall of South Orange continued his good playing in the Pennsylvania and Middle States men's singles tennis tournament on the Merion courts today by beating Dr. Carl Fischer of Woodbury, N. J., 6—2, 4—6, 6—3.

Others to reach the semi-finals were Ben Gorchakoff, Occidental College, Cal.; Frederic Mercur, Bethlehem, Pa., and Tamio Abe, Japanese Davis Cup star, who was idle in singles. He reached the semi-final round yesterday by beating Johnny Millus of Boston.

Hall had little trouble in the first set with the left-handed Fischer, former intercollegiate singles champion, but made several errors in the second set, and Fischer evened the score, only to have Hall come through with a flashy brand of tennis in the third and final set.

Gorchakoff, runner-up for the intercollegiate singles title the last two years, continued his brilliant work by beating Joe Olhausen, captain of the Penn A. C. team, in straight sets, 6—4, 6—4. The tall Californian always had something in reserve when Olhausen rallied.

In another quarter-finals match Mercur, former Longwood bowl winner, eliminated Samuel B. Gilpin of Merion, Pennsylvania and Delaware State clay court champion, in three well-played sets, 6—2, 4—6, 6—3.

THE SUMMARIES.

Singles.

Quarter-Final Round—Ben Gorchakoff, Occidental College, California, defeated Joe Olhausen, Penn A. C., 6—4, 6—4; J. Gilbert Hall, South Orange, defeated Dr. Carl Fischer, Woodbury, N. J., 6—2, 4—6, 6—3; Frederic Mercur, Bethlehem, Pa., defeated Samuel B. Gilpin, Merion, 6—2, 4—6, 6—3.

Men's Doubles.

Quarter Final Round—Tamio Abe, Japan, and R. Norris Williams 2d, Merion, defeated John S. Millus, Boston, and Russell MacGuffin, Germantown C. C., 6—2, 6—2; Malcom T. Hill, Boston, and Olhausen defeated Gilpin and Fischer, 5—7, 6—3, 6—4; Hall and Mercur defeated M. M. Dornheim and J. W. Yearsley, Germantown C. C., 6—2, 6—4.

Mixed Doubles.

Second Round—Miss Florence Le Boutillier, Westbury, L. I., and John S. Millen, Boston, defeated Miss Elizabeth Taussig and J. Hamilton Russell, Philadelphia Cricket Club, 6—4, 6—2; Miss Marjorie Gladman, University of Southern California, and Gorchakoff, defeated Mrs. C. C. Madden and Gilpin; Miss G. Harrison Smith, Merion, and Abe, defeated Mrs. De Lloyd Thompson, Washington, Pa., 6—2, 6—3; Miss Virginia Hillsery, Philadelphia Cricket Club, and Mercur, defeated Miss Cecilia Riegel and Yearsley, 7—5, 11—9; Miss Anna B. Townsend, Merion, and Stanley Pearson, Merion, defeated Miss Anna Rainey, New York, and C. A. Finn, Penn A. C., 6—0, 6—0.

TILDEN BEATS LANDRY AT NET IN HOLLAND

Wins With Hunter in Men's Doubles and With Miss Bouman in Mixed Doubles.

NOORDWYK, Holland, June 13 (AP).—Big Bill Tilden advanced to the quarter-final round of the men's singles in the Dutch tennis championships today, defeating Pierre Landry, French star, 7—5, 6—3, 6—0.

After his victory in the singles Tilden paired with Frank Hunter to beat the Dutch players Modlich and Frameby, 6—2, 6—1, 6—2, and then paired with Miss Kea Bouman to eliminate the Germans, Miss Peitz and Stapenhorst, 6—2, 6—2.

Wilbur Coen of Kansas City also advanced in the men's doubles, pairing with Hans Timmer of Holland to defeat the Dutchmen Weber and Schorel, 8—6, 7—5, 6—3.

Landry gave Tilden a hot fight in the first set. Big Bill was erratic at the start and was trailing, 4—3, at one time. He rallied to draw even at 4—4, then won his own service at love. Landry again evened the count by winning his service, but Tilden, not to be denied, ran out the next two games and set.

Tilden used all his court strategy to run out the second set with the loss of three games and then increased the pace to win the third and deciding set at love.

HEBARD AND DONOVAN REACH FINAL ROUND

Sidney Seligson Bows to Hebard and Kelley Loses to Donovan on Yonkers Court.

R. K. Hebard and R. Donovan will meet in the final round of the Southern New York junior tennis championship tomorrow at 2 o'clock at the Amackassin Club in Yonkers.

In the semi-finals yesterday Hebard eliminated Sidney Seligson, brother of Julius Seligson, the intercollegiate champion and member of the first ten, 11—9, 6—2. Donovan gained his final bracket at the expense of Howard Kelley, who had put out the top seeded player, Paul Peavey, on Tuesday. Donovan won by the surprising margin of 6—1, 6—3, his unfailing steadiness proving too much for Kelley.

MORANGOTHY WINS BOUT.

Stops Laduca in First Round at 102d Regiment Armory.

Billy Morangothy of the 102d Infantry of Connecticut knocked out Tommy Laduca of the Sixty-ninth Infantry in the first round of their scheduled eight-round feature bout at the 102d Medical Regiment Armory last night. The winner weighed 135 pounds and the loser 133. In the eight-round semi-final Pat Gillen of the Naval Militia gained the decision over Jimmy Kelly of the 102d Medical Regiment.

Teddy Anderson of Mitchel Field knocked out Frankie Zavarelli of the Fourteenth Infantry in the second round of their scheduled six-rounder. Johnny Bencl of the 244th Coast Artillery stopped Young Melewinski of the Fourteenth Infantry in the third round of a scheduled six, and in the scheduled four-round bout Johnny Cheffalo of the 102d Medical Regiment scored a knockout over Johnny Grande of the Sixty-ninth Infantry in three rounds.

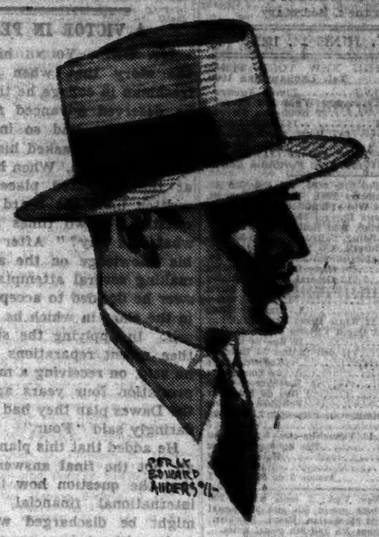

News from the great open spaces!

Hirelings in our service bring us gratifying news! Secreted at points of vantage on Queensboro Bridge, the Boston Post Road, Bronx River Parkway and in the Holland Tunnel, they report that panamas and leghorns are being worn as never before.

You will recall that for several seasons past we have pointed out the absurdity of bringing the town with you on week-ends in the shape of a hard straw hat.

The leghorn and the panama, as C&K fashions them for us, are graceful and dashing in their lines, flattering to every type of masculine countenance, and superb against a background of emerald lawn or white sand. Choose your shape from the generous selection in our twelve hat shops.

Panamas, $5 to $25

C&K Leghorn Hats, $7.50, $10, $15

Weber and Heilbroner

*241 Broadway *24th and Broadway *Nassau and John
345 Broadway *10 Cor'dt—179 B'way *42nd and Madison
*30 Broad Street *37th and Broadway *34th and Broadway
*9th and Broadway *Hats at these stores *Nassau and Spruce
BROOKLYN: *381 Fulton St. NEWARK: *800 Broad St.

Remember Dad on Dad's Day

Give 7-20-4
R.G. SULLIVAN'S
hand made cigars
Color boxes of 25 and 50 cigars. Also in packs

The New York Times

Reg. U. S. Pat. Off.

"All the News That's Fit to Print."

Published Every Day in the Year by THE NEW YORK TIMES COMPANY.

ADOLPH S. OCHS, President and Publisher.

E. C. Franck, Secretary.

FRIDAY, JUNE 14, 1929.

OFFICES OF THE NEW YORK TIMES
New York City. Tel. Lackawanna 1000.
TIMES BUILDING.....*Times Square*
TIMES ANNEX.....*229 West 43d Street*
DOWNTOWN.....*7 Deckman Street*
WALL STREET.....*165 Broadway*
HARLEM.....*187 West 125th Street*
BROOKLYN.....*260 Washington Street*
BRONX.....*5,822 Third Avenue (149th St.)*
FORDHAM.....*136 East Fordham Road*

MINEOLA.....Garden City 2685, 427 Franklin Av.
NEWARK.....Tel. Mulberry 3903, 27-29 William St.
WHITE PLAINS..Tel. White Plains 3360, 171 Main St.
WASHINGTON....News Bureau, 715 Albee Building
Advertising, Star Building.
BALTIMORE....8 o'clock Building, Baltimore St. and Sun Sq.
CHICAGO....News Bureau, 435 North Michigan Av.
Advertisements and Subscriptions, 360 N. Michigan Av.
ST. LOUIS.....404 Globe-Democrat Building
DETROIT.....2-243 General Motors Building
BOSTON.....73 Tremont Street
SAN FRANCISCO.....742 Market Street
LOS ANGELES.....Times Building
SEATTLE.....5,323 White Henry Stuart Building
LONDON.....162A Queen Victoria Street, E. C. 4
PARIS.....18 Rue de la Paix
ROME.....Via dell' Anima 35 Rome 19
BERLIN.....Kochstrasse 28
BUDAPEST.....29 Edtvos utca
VIENNA.....3 Rosenburgstrasse
GENEVA.....4 Rue de Monthoux
COPENHAGEN.....Politiken Building
MOSCOW.....Dimitrovski Pereoulak 2, Petrovka
WARSAW.....Wierzela 7
TOKIO.....18 Yamashita-Cho, Kyobashi-ku
CAIRO.....The Sphinx Building
JERUSALEM.....Hotel Allenby
BUENOS AIRES.....Bolivar 218
MEXICO CITY.....Avenue 5 de Mayo No. 1

2 cents Greater New York; 3 cents within 200 miles; 4 cents elsewhere except 7th and 8th postal zones; Sunday, 5 cents Manhattan, Bronx, Brooklyn; 10 cents elsewhere except 7th and 8th postal zones.

[Entered as second-class mail matter.]

SUBSCRIPTION RATES: UNITED STATES.

Edition.	1 Yr.	6 Mos.	3 Mos.	1 Mo.	2 Wks.	1 Wk.
D. & S.	$15.00	$7.50	$3.75	$1.25	$ .70	$ .40
Weekday	10.00	5.00	2.50	.85	.50	.25
Sunday	5.00	2.60	1.30	.50	.30	.20

United States Possessions and Territories, Canada, Cuba, Dominican Republic, Haiti, Mexico, Newfoundland, Spain and colonies, Central and South America, except British Honduras, British, French and Dutch Guiana.

Edition.	1 Yr.	6 Mos.	3 Mos.	1 Mo.
Daily and Sunday	$18.00	$9.00	$4.50	$1.50
Weekday	12.00	6.00	3.00	1.00
Sunday	6.00	3.00	1.50	.50

Other Foreign Countries.

Edition.	1 Yr.	6 Mos.	3 Mos.	1 Mo.
Daily and Sunday	$32.00	$16.00	$8.00	$2.75
Weekday	20.00	10.00	5.00	1.75
Sunday	12.00	6.00	3.00	1.00

ANNALIST (Fridays), a year, $2; Canada, $2.50; other countries, $3. Binder, 26 issues, $1.50.

THE NEW YORK TIMES BOOK REVIEW (weekly), a year, $3; Canada, $3.50; foreign, $4.

MID-WEEK PICTORIAL (weekly), United States, Canada, Mexico, Central and South America, a year, $4; other foreign countries, $5.50.

CURRENT HISTORY MAGAZINE (monthly), a year, $3; Canada, $3.50; foreign, $4.50. A copy, 25c.

THE NEW YORK TIMES INDEX (quarterly), full cloth, a copy, $5; a year, $6.

THE NEW YORK TIMES rag paper edition for permanent preservation, daily and Sunday, cloth bound, 2 volumes per month, $170 per annum.

The Associated Press is exclusively entitled to the use for republication of all news dispatches credited to it or not otherwise credited in this paper, and also the local news of spontaneous origin published herein. All rights of republication of all other matter herein are also reserved.

THE TARIFF NEXT.

By his straightforward and bold method of dealing with the debenture issue in Congress, resulting in a personal victory for him, the President has greatly heightened his authority. But he will need it all in tackling the next question. This is the revision of the tariff, which now seems to have become more deeply bogged than the farm relief bill ever was. Indeed, the present posture of the lawmakers regarding the tariff is extraordinarily at variance with that of the President. Even the House bill went far beyond his recommendation of "limited" revision. To say that a measure which made some 2,000 changes could be called limited is grotesque. That it went much too far for the President was plainly intimated by him. There were those who even felt that if his displeasure continued he might veto the bill. Meanwhile, all eyes turned to the Senate, and a pious hope was expressed that its Finance Committee might restrain the greed of the protectionists much more rigidly than the House had done.

Anybody who believed that did not know his Senate. He could not have known Senator SMOOT, Chairman of the Finance Committee, or that great Republican leader of the Senate, Mr. WATSON of Indiana, who is expected to sway a listening Senate as official mouthpiece for Mr. HOOVER. But sand or something must have got into that mouthpiece. On Wednesday, Senator WATSON was forced by questions in the Senate to admit that he is not in favor of a limited revision of the tariff. Did he, then, want it to be unlimited? Oh, no; simply "general." There is no way, in his opinion, of preventing that. In other words, the protectionist Republicans have tasted blood. They look to the Senate to appease their voracious appetite, and Senator WATSON, nominally the spokesman for the President in the Senate, coolly stands up and repudiates Mr. HOOVER'S leadership.

If Senate Republicans are thus spoiling for a second fight with Mr. HOOVER, doubtless they can have it. In their first attempt to overthrow him, they were discomfited. His virtual appeal to the people over their heads brought him a marked triumph. Should another crisis of the kind arise, he will know what to do. No one understands better than Mr. HOOVER the bad effect of long months of intrigue and secret political pressure in the process of tinkering with the whole tariff. It bids fair to be harmful to business at home and to unsettle our foreign trade. Already protests from foreign governments have reached our State Department against some of the tariff taxes proposed by Congress. These will certainly multiply and become intensified if the Senate makes the apparent discrimination against other countries more offensive.

This cannot but be disturbing to a President, especially charged with the conduct of foreign relations. He cannot wish to provoke anything like a tariff war, or to stimulate the movement already under way in Europe to undertake retaliatory measures against the United States by common consent. But to head off such unpleasant consequences he will need, sooner or later, to assert all his official power. His success in the business of the farm debenture must encourage him to believe that he will yet be able to bring Congress to something like a spirit of reason and moderation in connection with the tariff.

A VICTOR IN PEACE.

Mr. OWEN YOUNG himself tells the story that when he was a freshman in college he thought that he deserved advanced standing in mathematics, and so informed his professor, who asked him to report for examination. When he appeared at the appointed place he found written upon the board the single question: "Two times two equals what, and why?" After canvassing his knowledge on the subject and making several attempts at an answer he decided to accept the place in the class in which he found himself. In applying the story to his then recent reparations experience, he said, on receiving a medal of appreciation four years ago, that in the Dawes plan they had simply and daringly said "Four."

He added that this plan was, after all, not the final answer, and said that the question how these great international financial obligations might be discharged without default, without impairment of good faith and yet within the actual limitations of economic possibilities, was to be solved only by simple and careful methods of experiment. Heated and controversial debates based on ignorance could lead only to misunderstanding, consequent irritation and disaster. This was the utterance of a man who has, after these years of an experiment for which he was in good part responsible, taken the patient, courageous and clear-headed leadership in reaching what seems to be the real solution—stating not only the "What" but the "Why."

The praise which awaits him on his return from Paris—although he has, with characteristic modesty, put aside a public demonstration—he will, no doubt, turn over to his associates. But allowing the full measure of glory to them, he will still deserve the tribute which was given in an ancient writing in "praise of famous men" to one who "repaired the house"—who was as "a morning star in the midst of a cloud," as "a rainbow giving light in clouds of glory." When he was cited for an honorary degree at Harvard University in 1925, President LOWELL characterized him not in the rich Oriental metaphor of this ancient author, but as "the master builder" of a highway through a wilderness "on which the nations may travel "and find the road to justice and "peace." He has now so far extended this road that it seems open all the way. He has been referred to in European papers as "OWEN the First." He has won in a democratic age what would have been in earlier centuries a royal title, and that by the divine right of his fortitude, his far-seeing wisdom and above all his patient humanity. He comes as a new type of national hero, in whom is found something more than the full moral equivalent of what has often been created by war.

CONSERVING OIL.

It is not surprising that the conference in Colorado Springs was sharply divided about the President's plans regarding our oil resources, and should have adjourned with nothing done. Mr. HOOVER'S proposals came at a time when new oil fields are being discovered. Kansas is already dreaming of the day when her newly found oil will transform her into one of the great industrial States. Only last month Mr. VICTOR MURDOCK drew for the Kansas Editorial Association a glowing picture of Kansas wheat fields giving way to Kansas factories and Kansas rural towns becoming metropolitan centres. Kansas farmers—near the oil fields—are reaping small fortunes, and others are eagerly speculating about the gushers that may be opened in their own fields.

New Mexico and Colorado are undergoing a similar attack of oil fever. These States are especially concerned about the President's order of March 12 curtailing new oil leases on public lands. They point out that their areas of such land are greater than those in Oklahoma, Texas or California. They argue against being handicapped in extending their oil industry when the others are not subject to like restrictions. Furthermore, in these mountain States the old pioneer point of view is stronger than elsewhere—the view that the nation's natural resources belong to those who have the ingenuity, energy and capacity to use them, and that conservation is an obstructive and reactionary policy of interference by the government with the natural rights of enterprising individuals.

Yet the nation as a whole is sure to agree to the President's general purpose. It is to eliminate waste and to avoid overproduction. During the last half century the United States produced about two-thirds of the world's total output of oil. Whatever the reserves in other countries, there can be little doubt that American fields have been under a prolonged drain. As the world's chief consumer of oil the United States cannot lightly dismiss the possibility of exhausting our oil supply.

As a matter of political politics President Hoover's conservation program faces serious difficulties.

A Governor of a State—or a United States Senator—faced with a choice between the demands of his own people and the needs of the country two or three decades hence, is not likely to bother about the future. Federal leadership in matters of conservation seems, therefore, the only means of obtaining a hearing for the long view. Even though the only immediate result of the Colorado conference has been presentation of the two conflicting attitudes, it will have helped the public to a better realization of the nature of the problem.

THE SANITATION COMMISSION.

It would be a pity if the city were to be deprived of the expert services of Controller BERRY as head of the proposed Municipal Sanitation Commission. For years he has been studying the problem of sewage disposal. He finally evolved a plan which received wide support. It was incorporated in a bill which Mayor WALKER himself urged on the Legislature at a public hearing last Winter. When that bill failed of passage, the Mayor had it redrafted for submission to the local governing body, under the city's new home rule powers. Evidently it has lately undergone considerable revision there. The Controller declares that it has become a "political football." That has been the trouble with many another plan for waste disposal. With the commission shorn of its intended authority, he does not care to direct its work.

The immediate effects of the Controller's statement will be political. Assuming that he would be placed at the head of the new commission, some of the leaders had an eye on the vacancy in the Controllership and were getting ready to name some one else on the ticket this Fall. If they do not choose openly to oppose General BERRY'S renomination, they will now have to revise their plans. Of more lasting significance is the responsibility imposed on the Board of Estimate. The city authorities have been talking about this problem of sewage disposal for years, but have done little about it. Successive administrations have left behind them, as the Controller says, "nothing but a trail of reports and blueprints." Here is a matter as vital to the welfare of New York as new subways, new tunnels or a new water supply. The board should either reconsider its action or bring forward an alternative plan which will command the equal confidence of the community.

"RESPECT FOR LAW."

In his address at the commencement of St. John's College School of Law Senator WAGNER made a distinction necessary to keep in mind when there is so much well-meant but lax talk about "respect for law" and "lawlessness." It is the difference "between laws which are "universally approved and laws "which are disregarded by large "numbers of otherwise law-abiding "citizens." Theoretically, the violation of either kind of law is an example of "lawlessness." But to argue from disrespect of a particular statute which carries no sanction of general public opinion, that "respect for law" is declining, is simply to beg the question. We see commonly stated as an axiom what is contrary to common observation, that disregard for the prohibition law tends to promote disregard for "law."

This theory, as Senator WAGNER says, was used by both the Wets and the Drys in 1928. We do not know whether he is correct in believing that "it has been received "by the public without serious "questioning." He is entirely right in holding that "no evidence in support of it has been presented." There is always disrespect for some laws. Every State carries a body of unenforceable legislation, of whose existence the public hears only when an attempt is made to execute for a few days some archaic "blue law." Judge WAGNER cites the personal property tax law, unexecutable in most States. What "serious criminal results" have followed?

Instead of looking at "law" as a majestic, mysterious abstraction, let us see it as it is in actual practice:

Not a series of precise commandments, but a living tissue of uncertain content which changes from day to day. It may be well to advise officials that they must not elect what laws they will enforce and what laws they will overlook, but we must recognize that it is not the officials alone who make these decisions. When a law dies before it is repealed, its death sentence is signed by the whole community. Prosecuting officials, juries, Judges, are all human beings influenced by the attitude of the people in whose midst they live. If the violation of the law fails to evoke public disapproval, there is hesitation on the part of the Grand Jury to indict, hesitation on the part of the jury to convict, hesitation on the part of the Judge to punish. When such becomes the state of affairs, it is not very long before the law is a dead letter because it failed to correspond with the conscience of the people it was intended to govern.

Coming from a distinguished former Judge, these are weighty words. He would be the last man to encourage "lawlessness"; but his experience has been too great and his mind is too acute to confuse laws whose violation is generally disapproved with laws whose violation is not. The almost timorous caution which the Federal authorities are showing in the matter of the Jones law is additional evidence, if any were needed, of the soundness of Senator WAGNER'S position. The machinery of prosecution and punishment which fails to "correspond with the conscience of the people" may be multiplied and enlarged. But this special form of "lawlessness" will not cease until the law is repealed.

In a democracy the test of law is public accord. When that is lacking, the law becomes a hollow phrase devoid of the living spirit. No amount of mechanical tinkering can make it a living thing. The repeal of such a law merely prevents its lifeless form from cluttering our statute books.

OPENING THE WORLD COURT.

It was a foregone conclusion that the Council of the League of Nations, meeting at Madrid, would approve the formula for entrance into the World Court worked out by Mr. ROOT at Geneva. This was done unanimously and without discussion. The consent of the Assembly of the League will still be needful, but it is expected that this will be given without difficulty when it meets in September. At that time, too, the other minor revisions of the Statute of the World Court which have been proposed will have to be adopted. Thereafter, the way will be open for the United States to become a member of the World Court in accordance with its own terms.

When the matter is concluded and put up to our own government, the procedure may be more simple than many have thought. The common belief has been that it would be necessary for the President to submit the new agreement to the Senate. What that would mean in the way of delay, endless and bitter talk, with possibly another deadlock, it is easy to imagine. One could not contemplate it without a shudder. But it may be that another route into the Court is possible. There is sound legal opinion to the effect that it may not be required to refer the case once more to the Senate. Its original action in agreeing to adhere to the World Court was tied up with certain reservations. But it was provided that these reservations might be accepted by other governments through the means of an exchange of notes with our State Department. Already such an exchange has agreed to all but one of the American reservations. Now the way is open to the adoption of that one, through the recasting devised by Mr. ROOT. Hence it may be that when the time comes the President will proclaim the fact that our entry into the World Court has been accomplished by the method stipulated by the Senate.

This would be a bold step to take. It might cause certain Senators to foam convulsively at the mouth. But public opinion would remain quite unruffled, and would acquiesce in our finally accepting membership in the World Court, as a policy wholly in line with American declarations through many years, and really the most natural thing that could be done.

COMMUNISTS AND PEASANTS.

From his trip down "Mother" Volga through the heart of Russia Mr. DURANTY brings back the report of a state of mind among the peasantry which is in the main reassuring for the stability of the Soviet power. The chief factor is the obvious change for the better that has come over the Volga country since eight years ago. River commerce then was moribund; today there is activity. The towns on the banks are reviving. In other words, it is in the Russian open country as in the big cities and industrial centres: the greatest force for contentment is still the memory of the first bitter years of Soviet rule. The famine of 1921-22, when ten million Russians were fed by American charity, is near enough to make the peasant acquiesce in present wrongs and discomforts. The utter collapse of industry during that same period of famine following on the heels of destructive civil war is near enough to make life in the cities today, bitterly hard though it is, Eden by comparison. Having survived the year 1920, when industrial production was down to 3 per cent of the pre-war level, the Communist régime is in a position to cite a high rate of improvement.

Three-fourths of the peasants, in Mr. DURANTY'S opinion, are sympathetic with the Soviet régime. Twenty per cent are indifferent. Five per cent are actively hostile. But obviously the significance of the figures depends on their class distribution. If the pro-Soviet 75 per cent comprise the economically lowest mujik masses, the "poor" peasants as Moscow technically describes them; if the indifferent 20 per cent comprise the "middle" peasants, and if the hostile 5 per cent happen to be the "rich" Kulaks against whom the Soviet Government has been waging a holy war in the last two years, the situation is not quite so cheerful from the Soviet point of view. It is not here a question of active peasant revolt, with which undoubtedly Moscow could deal effectively. The peasant weapon is economic pressure—the same force before which LENIN gave way eight years ago and with which, as Mr. DURANTY repeatedly emphasizes in his dispatches, the Stalin régime must reckon. The Kulak and the "middle" peasant used to produce the grain surplus for export after feeding the cities. The export surplus has ceased to be, and the Russian cities have for a long time been on rations.

As the years pass, the memory of the bitter years before 1922 will fade and the Soviet régime's achievements are bound to be judged on their merits as of the moment.

TOPICS OF THE TIMES.

Looking to the Future.

When a public man turns to writing his memoirs it usually means that he no longer regards himself as in public life. Exchanging the battlefield for the chimney corner, he gains both leisure and freedom of expression. Even the most discreet of autobiographies, if it is to rise above the level of a campaign "Life," cannot help saying things about other people as well as about one's self. On both subjects it is best for a practicing politician not to commit himself.

Was it to remove, from the start, the suggestion of the retired list that the autobiography of ALFRED E. SMITH has been named "Up to Now"? In the phrase there is a clear sound of defiance. "Up to Now" conveys the message that SMITH thinks there may still be a future for him.

If it be true that he receives only a dollar a word, as against the two-dollar rate for Mr. COOLIDGE'S reminiscences, the reason may be that the present Smith reminiscences are not regarded as final. He may be entertaining the hope of still achieving the two-dollar rate which obtains for ex-Presidents.

Such would be the natural interpretation of the challenging "Up to Now," unless a ringing title was necessary to counteract the impression that an author of memoirs is a man who is "through." When Mr. BRYAN issued his "First Battle" everybody knew that he was looking forward to another—as it happened, two others.

Making the City Horseless.

The statement of a representative of the Society for the Prevention of Cruelty to Animals that the sooner the 50,000 truck horses in this city are eliminated the better for the public as well as for the horses has much to commend it. Yet it will be read by survivors of the pre-motor age with mixed emotions.

The reasons for getting rid of horses are, first, because of the difficulty under which they work and live in a motorized city, and, second, because they obstruct traffic to such an extent that they are both a nuisance and a menace. Traffic experts have recently protested against the obstructions to traffic caused by horse-drawn vehicles.

However, an absolutely horseless city is another matter. Most Manhattanites under the age of 20 have never ridden behind a horse. To them horses and wagons are mysterious survivals of an antediluvian age. But some New Yorkers still like to think of the "old days" when hansoms were common, and smartly turned-out cabs crowded Fifth Avenue and raced past the old horse-drawn omnibuses.

Today they are neither useful nor pleasant. But their memory recalls a New York that was less hectic, less noisy and perhaps less cosmopolitan, but that had a charm which the motorized city lacks.

Bliss on the Farm.

In his rhapsody on the farmer's independent existence, published recently in The Dairymen's League News, the Rev. A. RITCHIE Low plays fast and loose with syllogism's sober ways. "Farming provides a man with a steady job," he says. * * * "He has all he can do right at home." But read two sentences further on: "He is master of his own time. He determines when he shall get up and what time he shall quit."

What an impatient world demands to know is how to hold a steady job without relinquishing one's mastery of time. The deckhand on the submarine, the designer of hot-cross buns, have jobs that bring considerable leisure. But if the farmer quits before the cows are milked and the stock fed, he is—well, no farmer!

The glowing paean cited unaccountably overlooks a new and more elastic system of accounting that has suddenly transferred the farmer's life into one of affluence. Suppose, for example, that at the close of the year a farmer finds that his income has been $5,500 and his business expenses $5,000. He may be completely cast down to discover that he has toiled an entire year for $500. According to the latest, discoveries of scientific management, however, it is now recommended that he add to his income an arbitrary figure for esthetic satisfaction. Add $5,000 worth of esthetic satisfaction to $5,000 income, and the income is $10,000, showing a fine net profit of $5,500. That would make farming seem worth while.

Father Knickerbocker's Ways Made Easy.

Like the breast of Mayor WALKER, the chest of his 6,000,000 fellow-citizens cannot help swelling with pride and pleasure at the thought of all the transit and traffic facilities they will be enjoying in the more or less near future—and, incidentally, paying for. Hardly a day passes now without the announcement, authorization or inauguration of a new highway, bridge, tunnel, both passenger and freight; subway and other "improvements."

Along with this feeling of pride there is an unmistakable thrill of apprehension. It arises from the very multiplicity and grandeur of such public undertakings. The citizen cannot help asking himself where he is to find the time to take advantage of all the transit and traffic relief that is so closely impending. From being jammed and jostled and congested he is now threatened with the possibilities of nervous breakdown incurred in circulating through all the improved arteries of Greater New York.

He is ashamed not to have got around yet to a ride through the Holland Tunnel, and bearing down upon him are the west side express highway, the east side express highway, the Hudson River Bridge, the Triborough Bridge, the Narrows Tunnel, the Eighth Avenue subway, the lower east side subway—not to mention the Regional Plan.

Dark as the future looms, it might be worse. After all, a Mayoralty election comes only once in four years. If every year were campaign year, the New York voter simply would not know to which new express highway, subway, bridge or tunnel to turn.

A FATHER'S DAY PLEA.

Earnest Soul Revolts at the Thought of Family-Picked Neckties.

To the Editor of The New York Times:

This Sunday is the day of days for fathers throughout the land. Thanks to Father's Day, the good old bankroll furnisher is permitted to lounge around all day garbed in old duds and bedroom slippers, if he wishes. His oldest pipe, with its acrid fumes, may be smoked in the living room, if he so desires, and if he accidentally drops ashes on the best Oriental rug, he is surprised to hear friend wife say sweetly: "That's good for the moths" as she smiles forgivingly. The smaller children cater to his wants and forget to pester him for movie money, and for one day in the whole year the older ones diplomatically refrain from mentioning the wonderful clothes they could get at absolute bargain prices if father would only loosen up his well-worn purse strings.

And so Father's Day would be perfect were it not for one thing—this infernal practice of giving father a mess of neckties as a token of affection. Red, blue, orange, purple—all the colors of the rainbow, and a few added for luck—and we unfortunates have to wear them to keep peace in the family.

Hence this letter is sent in the interest of thousands of fathers. It is an appeal to help them out of a serious predicament.

Frankly, my appeal to the womenfolk is this: Lay off the neckties for Father's Day, and I hope my family read it and are guided accordingly. I prefer to pick my own. My taste is individual. I have often blushed for shame at the gaudy cravats presented to me; yet I have had to force my best smile and lie: "I couldn't have picked better ones myself."

Yesterday I gazed hopefully at a pair of ventilated cape driving gloves reposing in the main window of one of our prominent haberdasheries, thinking how nice it would be if some one were to present me with something so useful on Sunday. I thought of the added pleasure if I could have nice cool hands while motoring the family up to Oshkosh over the weekends this Summer—and then I thought of neckties, and shuddered. I looked at a cigar store display and thought it would be ideal to be presented with a box of my favorite El Burnopos. And I thought, too, that some men do get cigars, but their folks overlook the need for knowing the proper brand, with the result that, like the neckties, they eventually go into the rubbish can. Even a shirt would go well; there isn't much chance of going wrong there, as long as the size is right.

C. W. P.

Brooklyn, June 11, 1929.

Canon Chase on Temperance.

To the Editor of The New York Times:

I ask you to correct the headline "Temperance in Drinking Is Christian Virtue, but Abstinence Aids Race," in the account of my Sunday morning's sermon.

The statement which I made was that temperance, and not asceticism, is the Christian virtue; but I did not say that temperance in drinking intoxicating liquors was a virtue. Temperance in all natural activities I said was a virtue, but I claimed that the drinking of intoxicating liquor was abnormal and injurious and I advised total abstinence as the only safety for an individual and for society.

W. SHEAFE CHASE.

Brooklyn, N. Y., June 11, 1929.

THE SUBWAY.

I am the iron link between
The roaring mart and home's still scene;
I bind the stern street's stony spaces
With nature's fragrant, green-girt places;
My winged cars course the earth below,
Haste 'neath the water's ebb and flow,
And rush o'er bridges spanned with light
To low couched vaults of checkered night.
My thundrous chariots speeding fast
Through my long caverns, dim and vast,
The carriers are of workers bound
To work's unceasing narrow round.
To these I bring the thrill of speed,
And danger's stirring fancies breed.
For let my countless wheels grow still,
And silence all my confines fill,
Till impotent my powers appear,
I blanch all cheeks with panic fear.
I am a leveler of race
And rank, within my whirling space
The rich, the great, shorn of their pride
Beside the poor in meekness ride.
And races from all countries blend,
The alien turns into the friend.
I hold men's feeling in my power:
I rush the lover to love's hour,
The schemer to his prey, the gay
To scenes of revel, those who pray
To cloistered temples of all creeds.
Unfailingly I meet the needs
Of countless thousands who through me
Surge like the tides unceasingly,
In ebb and flow, until I seem
A sentient thing with life agleam,
My arteries a vital part
Of a big city's pulsing heart.

OREOLA HASKELL.

A BILATERAL OBLIGATION.

Mr. Wickersham Takes a One-Sided View of Law Enforcement.

To the Editor of The New York Times:

In THE TIMES of June 10 I notice a letter from George W. Wickersham taking exception to comments previously made by you on his speech to a divinity school. He calls you to task for implying that he argued that one who disregards the prohibition law might also be inclined to disregard the statutes against forgery, embezzlement or criminal assault. This, Mr. Wickersham points out, was not the correct inference from his speech, and that all he said was that by one class of the community preaching and practicing disregard for certain laws they afford justification for other classes to disregard a different set of statutes "which may be fundamental for the protection of life and property."

Doubtless you are sufficiently contrite for your error, and no more need be said on that point.

But passing over the fact that Mr. Wickersham, the chairman of the President's law enforcement committee, thought it necessary in his first public utterance since his appointment to warn graduates of a divinity school against "bootlegging" (in itself a matter worthy the consideration of the committee), why does he denounce the people for lack of respect for law and not attack the government for its failure to keep its part of the contract?

For the obligation of the citizen to respect the law is not a unilateral one. It presupposes an obligation of the government to pass only laws that are worthy of respect, that do not contradict the experience of mankind and endeavor to make criminals out of many citizens who have done no wrong. A prerequisite for understanding the problems of law enforcement is a realization of this primary obligation of government. Mr. Wickersham apparently chose to ignore it.

COURTLANDT NICOLL.

New York, June 10, 1929.

RUSURBAN SITE OPPOSED.

Proposed Playground for Brooklyn Is Regarded as Misplaced.

To the Editor of The New York Times:

THE TIMES published a letter of Mrs. Mabel E. Macomber, the conclusion of which is that they have by no means given up the fight for the Rusurban play park. As a property-owner and taxpayer of the district who has paid his assessment for this playground, I would say that the fight that has been carried on by certain people who are aliens to their community has been lost. The Board of Estimate voted to sell this site; it did so because it was the wish of the people of the community in which the Rusurban is situated. This particular site was never approved by the people in the neighborhood, and, though I have three children, I would not allow them to go to the Rusurban if it was a playground.

This Rusurban site is surrounded by a series of first and secondary traffic arteries. It is alongside the new Fulton Street subway now being built, which fact would make it useless for at least three years because of the construction work going on. The future usefulness of this particular play site is debatable because of the fact that the subway will undoubtedly radically change the character of the neighborhood, and so probably at the end of five years this playground would be useless because it would be surrounded by a commercial and industrial development.

The proponents of this playground seemed to base their arguments on the emotional appeal, but the residents of the neighborhood are not convinced by the Movietone they have produced, and we do not feel that it is just that they come in our neighborhood and tell us what we need. I would further suggest that they discard their campaign of agitation and furnish concrete facts that will appeal to the neighborhood.

HEVLYN D. BENSON.

Brooklyn, June 10, 1929.

The Billboard Blacklist.

To the Editor of The New York Times:

The Times published a letter from George Brown of East Orange regarding the announcement made by certain women's organizations that they will favor products not advertised on the landscape. Mr. Brown states that "a complete alphabetical list is in course of compilation of everything that is seen on billboards in the open country with the place and date on which it was seen."

May we state that none of the organizations in the General Federation of Women's Clubs has any intention of listing the firms which use rural billboards? Let it be clearly understood that the only list which may be distributed by the women will be a list of those firms which have endorsed their policy for a landscape free from advertising.

ELIZABETH B. LAWTON.

Glens Falls, N. Y., June 11, 1929.

Violations of Flag Etiquette.

To the Editor of The New York Times:

Misuse of the flag by stupid decorators is bad enough, but something better ought to be expected of organizations which formally display it.

An elementary rule of flag etiquette is that when several flags are displayed on one staff the Stars and Stripes must be at the peak, with no other ensign above it, and any other flags that are shown must be at the yardarm.

The boat clubs along the Hudson, notably those at Ossining and Tarrytown, persistently violate this rule, displaying their club flags at the peak and the Stars and Stripes at the yardarm.

It is surprising that such ignorance or indifference should exist in intelligent communities.

IRVING PUTNAM.

New York, June 12, 1929.

An Appreciation.

To the Editor of The New York Times:

In reference to "Now a Matter of Course," I was anxiously awaiting your publication of the Young report, as owing to the confusing reports of Germany's attitude toward the Belgian exchange I knew that no definite conclusion could be reached until the report was published.

I appreciate the intricate executive coordination entailed in a problem of this kind to receive, set up and publish on such short notice an important document of this nature, and I wish to thank you and your able staff for giving an anxious world a complete report of the successful conclusion reached by the Young committee after weeks of heartrending mental toil.

FRANK J. McKAY.

New York, June 11, 1929.

URGES BAR TO LEAD IN DRY ACT REPEAL

C. H. Davis of Virginia Tells Lawyers 18th Amendment Is Menace to Republic.

PRESENTS 13 "CHARGES"

Arraigns It as "Piece of Dynamite Inserted in Foundation of Governmental Structure."

Charles Hall Davis, attorney, of Petersburg, Va., called upon the bar of the country to take the lead in bringing about the repeal of the Eighteenth Amendment in a speech before the associate members of the Voluntary Committee of Lawyers, Inc., at a luncheon at Fraunces Tavern yesterday. Hugh Satterlee, chairman of the auxiliary committee, presided.

"In all solemnity," Mr. Davis said, "I urge the bar of the United States to take the lead in the effort to repeal the Eighteenth Amendment as a danger to our basic rights and a menace to our republican institutions. I recognize that the question of the traffic in beverage alcoholic liquors must be met and solved by this generation. I submit that it cannot be met and solved by the Eighteenth Amendment. That should be repealed."

Mr. Davis cited thirteen "charges" against the Eighteenth Amendment in arguing that it should be repealed. He went into detail on the various constitutional phases of the matter, taking up the issues of State rights and individual liberty. He cited the prevalence of crime, the breakdown of traditional morality, and the growing disrespect of law as evils to which prohibition has largely contributed.

"Temperance as a moral issue can properly be urged from the altars of God," Mr. Davis said. "But prohibition as a political issue has no more place there than has a discussion of the tariff. No church in America believes that the ordination of a priest endows him with a special wisdom or special knowledge regarding political issues, or qualifies him as a political leader."

Mr. Davis, in enumerating the entire list of points on which he is opposed to prohibition, said:

"I arraign the Eighteenth Amendment as being a specific and unchangeable legislative enactment, unwisely inserted into our basic governmental instrument, in direct conflict with the views of the fathers of the republic; as being a piece of sumptuary legislation, dealing with matters outside of the proper jurisdiction of the Federal Government and essentially local in their nature; as being utterly subversive of the principle of local self-government, and as encroaching on the powers properly reserved to the States and to the people; as being, in its operation, destructive of the unalienable and fundamental rights of man set out in the Declaration of Independence; as being, in its operation, in conflict with, and destructive of, numerous constitutional provisions and amendments, and of the State and Federal bills of rights, which are the safeguards of our liberties; as having brought about a dangerous activity of the Church in State affairs, contrary to our belief in the complete separation of Church and State; as being an attempt to legislate morality into the American people; as the cause of unexampled intolerance, suspicion, unjust accusation and discord throughout our country; as having been adopted under great emotional stress without full appreciation of its purpose, and as never having been submitted to the American people as a direct issue; as being used by its advocates, under the guise of a moral issue, as a means of dominating our every political problem; as jeopardizing, in its operation, our relations with friendly nations; as having brought into being, position and economic power the criminal bootlegger, whose elevation to power threatens our entire social and political structure; as having been the chief contributing cause to an era of lawlessness and immorality unexampled in our history; as responsible in large measure for the disrespect into which the Constitution, the laws, the moral code, the courts and the administration of justice have fallen; as being responsible for the practical nullification of our organic law; and as being a demonstrated failure in promoting temperance. I arraign it as a piece of dynamite inserted in the foundation of our governmental structure, whose activities threaten to destroy the unalienable rights of the citizen and to blow up the edifice of republican government and free institutions which we have erected."

MILITARY TOURNEY TODAY.

Battle of Cantigny Will Be Re-enacted on Governors Island.

The battle of Cantigny will be refought in mimic warfare that will be the feature of the annual military tournament and garden party on Governors Island, opening today under the auspices of the Army Relief Society. After a reception of the guests by Major Gen. and Mrs. Hanson E. Ely at 1:30 P. M., the program will continue until tomorrow midnight, according to announcement of Colonel H. Clay M. Supplee, executive officer in charge of arrangements.

In the afternoon and again in the evening today and tomorrow detachments of troops will re-enact the Cantigny battle, the first important engagement in which Americans participated in the World War. Machine guns, tanks, artillery and aircraft will take part in the battle and in demonstrations following it.

An "Oriental midway" will supply other entertainment, and exhibition drills by selected troops of the regular army and National Guard and band concerts by picked army musicians are scheduled for each of the two days. Meals will be served under what is said to be the largest tent ever assembled by any branch of the army. Several Broadway vaudeville sketches and a fashion show by the manikins of R. H. Macy & Co. will be presented.

The military tournament and garden party will be attended by leaders of the army and diplomatic corps. Special boats will leave from the Battery and South Ferry to carry the passengers to the island. A special automobile park is being provided at South Ferry which will be guarded by military police.

MEDALS PRESENTED IN MUSIC CONTESTS

Winners of Gold and Silver Prizes Honored Before Carnegie Hall Audience.

MUSICAL PROGRAM GIVEN

Assemblage Consists Largely of the 1,340 Contestants and Their Friends.

The presentation of gold and silver medals to winning contestants in the interborough contest sponsored by the New York Music Week Association took place last night in Carnegie Hall before a large audience of friends and relatives of the 1,340 soloists and members of choral and other groups entered in the competition.

C. Stanley Mitchell, chairman of the association; Miss Isabel Lowden, director, and Joseph P. Donnelly, assistant director of music in the New York Public Schools, presided at the ceremonies, which were preceded by a musical program by the young musicians who have attained high ratings in the contest. The event last night brought to a close the sixth season of the association's activities in the cause of music education among the children of Greater New York.

The soloists and choral groups taking part in the program last night showed the gratifying results of the intensive training and encouragement given them by the leading musicians and educational workers who have given their time and effort to the fostering of musical talent among the young people of the city schools. Among those appearing were the girls' chorus of the Ascension School, three times winner of the Silver Cup for plain chant singing; Harold Bogin, a youthful pianist, who displayed marked brilliancy in his playing of Moszkowski's "Les Vagues"; and David Sackson, who brought a full and even tone to his performance of the first movement of Bruch's concerto in D minor.

Margaret Groethe and Sylvia Seid, sopranos, who had tied in preliminary contests, sang groups of songs, the latter winning the gold medal with Brahms's "Wie Melodien zieht es" and Ganz's "Memory."

The Columbia String Quartet, composed of Milton Katims, first violin; Eugene Branstadter, second violin; Harold Brown, viola, and Robert von Doenhoff, which had tied with the Academic String Quartet in preliminary contests, won the silver cup last night by its performance of the first movement of Beethoven's quartet in G major, Op. 18, No. 2.

Ruth Markus of Jersey City, a registrant in a special "out-of-town" soloist group, won the gold medal in that classification, receiving the highest rating in the junior piano class.

Gold Medal Winners.

Following is a list of the gold medal winners in the various groups:

PIANO.

Elementary, Grade A—Constance Eisenberg, 1,043 Fifty-third Street, Brooklyn.
Grade B—Jack Laderman, 425 Prospect Place, Brooklyn.
Subintermediate—Robert D. Gilman, 4,717 Thirty-ninth Avenue, Long Island City.
Intermediate, Grade A—Edna C. Frist, 7,116 Thirteenth Avenue, Brooklyn.
Grade B—Camilla Parisagh, 83 Vermilyea Avenue.
Junior—Lewis L. Slavit, 809 Ocean Avenue, Brooklyn.
Senior—Ray Lev, 1,905 Seventy-fifth Street, Brooklyn.
Open Class—Harold Bogin, 258 East 165th Street, Bronx.
Sight Reading, Senior—Ray Lev.

VIOLIN.

Elementary, Grade A—John Griffith Murray, 39-74 Goaman Avenue, Long Island City.
Grade B—Benjamin Kerr, 2,465 Kenmore Place, Brooklyn.
Subintermediate—Judah L. Goldstein, 92-94 Quitman Street, Newark, N. J.
Intermediate, Grade A—John Mlenczynski, 504 Prospect Avenue, Bronx.
Grade B—Sol Schisler, 900 Sheepshead Bay Road, Brooklyn.
Junior, Grade A—Benjamin Storch, 2,839 West Twenty-eighth Street, Brooklyn.
Grade B—Bernard Kramer, 2,075 Mayflower Avenue, Bronx.
Senior—Bernard Kundel, 1,321 Clinton Avenue, Bronx.
Open—David Sackson, 595 Beech Terrace, Bronx.

VIOLONCELLO.

Elementary—Daphne Smith, 355 West 115th Street.
Junior—Eleanor Alber, 67 Hamilton Place.
Open—Bettie Zabriskie, 14 East Eighty-eighth Street.

WOOD-WIND SOLOS.

Clarinet, Advanced, Grade B—Abraham Rinzer, 373 Ralph Avenue, Brooklyn.
Saxaphone, Elementary, Grade A—Catherine Crofut, 90-02 102d Street, Richmond Hill.
Grade B—Charles Hecklinger, 20-01 Cornelia Street, Ridgewood, L. I.
Saxaphone, Advanced, Grade A—Abraham B. Neiman, 72-41 Main Street, Forest Hills.
Grade B—William Shulman, 90 Delancey Street.

BRASS SOLOS.

French Horn, Elementary, Grade A—Arthur Lenz, 373 Ralph Avenue, Brooklyn.
Advanced, Grade A—Aaron Bress, 1,209 Amsterdam Avenue.
Trombone, Elementary, Grade B—James Polachek, 1,560 Amsterdam Avenue.
Advanced, Grade B—George Schrengel, 373 Ralph Avenue, Brooklyn.
Trumpet, Elementary, Grade A—Theodore L. Steffman Jr., 22 Hilltop Place, Great Kills, S. I.
Grade B—Raymond Ellsberg, 500 Jerome Street, Brooklyn.
Trumpet, Advanced, Grade A—Harold Greenberg, 373 Ralph Avenue, Brooklyn.
Grade B—Jacob Smith, 1,500 Amsterdam Avenue.

SONATA.

Piano and Violin, Elementary—John Dembeck, violin, 102 East Third Street, and Victor Vallarico, piano, 49 Moyian Place.
Piano and Violin, Advanced—Sol Kaslavsky, piano, 1,710 Crotona Park East, Bronx, and Bernard Kundel, violin, 1,321 Clinton Avenue, Bronx.
Piano and 'Cello, Advanced—Bettie Zabriskie, 'cello, 14 East Eighty-eighth Street, and Fannie Munschino, piano, 72 East First Street.

VOCAL SOLOS.

Junior, Boys—Clarence MacLean, 19-11 Twenty-second Drive, Astoria.
Junior, Girls—Vivian Ingraham, 1,023 Seventy-first Street, Brooklyn.
Coloratura Soprano—Esther M. Melnick, 1,402 City Avenue, Bronx.
Tenor—Merrill R. Dames, 201 West 141st Street.
Dramatic Soprano—Sylvia Seid.

Awards of Silver Cup.

In addition to the gold medals, eighteen silver cups were given to public school choruses and orchestras and eight to church and choral societies. Public school cups were received by the following:

Primary Glee Club, P. S. 105, Manhattan; Girls' Glee Club, P. S. 119, Manhattan; Boys' Glee Club, P. S. 62, Bronx; Mixed Chorus, P. S. 170, Manhattan; Girls' Glee Club, P. S. 62, Manhattan; Senior Mixed Glee Club, P. S. 128, Brooklyn; Girls' Glee Club, P. S. 60, Manhattan; Mixed Glee Club, P. S. 115, Manhattan; Girls' Glee Club, Bay Ridge High School, Brooklyn; Boys' Glee Club, James Monroe High School; Mixed Glee Club, James Monroe High School.

Orchestras of the following schools also received silver cups: P. S. 177, Brooklyn; P. S. 93, Queens; Humboldt Junior High 115, Manhattan; Calvani Junior High 83, Manhattan; Julia Richman High, Manhattan; New Utrecht High, Brooklyn.

The trio and quartet of the James Madison High School also won cups in their respective classes.

Choral organizations receiving cups included the Fortnightly Club Chorus of Greenwich House, the Ascension School Primary Chorus, the Sunset Park Choral Society and the Trinity Male Chorus. Church organizations to which cups were awarded were the choirs of the Chapel of the Incarnation, the Sunset Park M. E. Church, the Union Church of Bay Ridge and the Ascension School.

Flying Fire Apparatus Is Predicted by Kenlon

Fire-fighting airplanes that will attack blazes from the sky while the old type apparatus fights them from the ground will become units in the New York Fire Department as soon as the helicopter plane is perfected, Fire Chief John Kenlon predicted in a statement yesterday.

Chief Kenlon, one of the city's veteran fire-fighters who has seen the day when fire apparatus was entirely horse-drawn, looks to the near future for the realization of his suggestion. While he is not certain that it will occur in his administration, he predicted that his successor would encounter it. He says as soon as airplanes can be built to rise perpendicularly and remain stationary in the air, the New York City department will begin experimenting with winged fire engines. The fire-fighting plane would use chemical mixtures to extinguish blazes.

WANTS STUDENT FUNDS IN HIGH SCHOOLS CUT

Teachers Union Finds No Need for $1,000,000 Assets of General Organization.

The Teachers Union, in a report sent yesterday to Superintendent of Schools William J. O'Shea, urged the Board of Superintendents of the Board of Education to recommend the reduction of the annual gross revenue of the general organizations, student institutions in the high schools of the city, which amounts, according to the report, to $500,000.

The union's report was made from a study begun in the Spring of last year of the organizations by the Character Education Committee of the union, and presents a summary of conclusions from a questionnaire sent to principals and faculty advisers of the organizations. The assets and cash balances of the organizations as given on Jan. 31, 1927, according to the report, were approximately $1,000,000. The sum was assembled from the payment of dues by children in twenty-five cent term instalments.

"Being collected as an incident to affording high school students the chance to secure greater privileges and greater pleasure through the extra-curriculum activities," the report says, "the money is at once a menace and an opportunity. It is a menace in that it may stimulate students to entertain the money ideal of success. It is an opportunity in that it may be used as the basis for the wise handling of economic resources as the means to social and spiritual advantage.

"But until actual needs develop in the life of high school students, the committee strongly urges the Board of Superintendents to recommend the reduction of this enormous fund to far smaller proportions. The committee recommends also the appointment of a commission to be composed of high school principals, teachers and students to study the general organizations and to make recommendations for its greater usefulness and more satisfactory control."

ETHEL BARRYMORE HAS PETERKIN NOVEL PLAY

'Scarlet Sister Mary,' Pulitzer Prize Award, Her Next Drama—Her First Negress Role.

Ethel Barrymore's next starring vehicle will be a dramatization of Julia Peterkin's 1929 Pulitzer Prize novel, "Scarlet Sister Mary," the Shubert office announced yesterday. The play will be produced by an all-white cast in about six months, following Miss Barrymore's tour with her two plays of the last season, "The Love Duel" and "The Kingdom of God."

"Scarlet Sister Mary" has been dramatized by Daniel Reed, playwright, producer and founder of the Town Theatre in Columbia, S. C., and a friend of Mr. Peterkin.

Miss Barrymore is reported to have been so impressed by the dramatic possibilities of "Scarlet Sister Mary," shortly after its publication, that she asked Mr. Shubert to obtain for her the dramatic rights to the novel. Previous to his dramatization of "Scarlet Sister Mary," Mr. Reed had likewise dramatized Mrs. Peterkin's first novel, "Black April," but turned to her second book when it received wide attention through the Pulitzer award. His contract with Mr. Shubert and Miss Barrymore was signed yesterday.

As far as it is known, Miss Barrymore will be the first member of her family to undertake a negro characterization.

CATHOLIC GUILD ELECTS.

Dr. James J. Walsh to Continue as Head of Writers' Organization.

Dr. James J. Walsh was re-elected president of the Catholic Writers Guild of America at the annual election of officers held last night in the guild house, 128 West Seventy-first Street.

Others elected were:

CHARLES CAMPBELL, vice president.
EDWARD B. KELLY, treasurer.
THOMAS C. QUINN, secretary.
Mrs. MARY E. F. MEIGHAN, financial secretary.
J. HILARY BOUHON, counsel.

The new board of governors includes:

Joseph V. Connolly, Rev. F. P. Duffy, Peter E. Kyne, Hugh A. O'Donnell, Dr. Joseph H. Wade, Mary S. Wilson, Mary E. Brennan, Mrs. T. A. McGoldrick, Kathleen Norris.

Sir Patrick McGrath in Hospital.

ST. JOHN, Newfoundland, June 13 (Canadian Press).—Sir Patrick T. McGrath, President of the Legislative Council, entered a hospital today to undergo an operation.

FESTIVAL OF LIGHTS STARTS AT NIAGARA

City Honors Golden Jubilee of Edison's Invention of the Incandescent Lamp.

WILL ILLUMINATE FALLS

Airport Opened and Airplane Christened by Light Queen at First of Four Days' Ceremonies.

From a Staff Correspondent of The New York Times.

NIAGARA FALLS, N. Y., June 13.—The season when the city of Niagara Falls is annually filled with civic consciousness and sets out as a corporate body admittedly to attract the attention of newly-weds and tourists throughout the United States, was opened today with the picture of Thomas Alva Edison in every window as if he were running for public office.

In honor of the fiftieth anniversary of his invention of the incandescent electric bulb, the city has taken up the celebration of the golden jubilee of electric lighting, organized by men who were early associated with Edison and sponsored by electric light and power industries.

This Edison jubilee movement was launched recently at Atlantic City and is destined to go west in October to Dearborn, Mich., where Henry Ford has ordered a reenactment of the historic act of invention.

Meanwhile it reached Niagara Falls in time to be superimposed on the annual international festival of lights, which has been established through the efforts of the Chamber of Commerce as the usual opening of the season.

As well as Mr. Edison, whose tousled and somewhat distracted portrait is everywhere, the city has a queen of the festival, Miss Virginia Whitney, with an attendance of six handmaidens who take part in all public ceremonies.

Niagara Falls also has a Democratic Mayor, William Laughlin, re-elected and endorsed by the Republicans in this city, where Democrats are outnumbered by Republicans three to one. Together Mayor Laughlin and Queen Electra, named in honor of electricity, opened the new municipal airport this afternoon.

Moose Also Hold Convention.

During the day the New York State Association of the Loyal Order of Moose opened its annual convention here and was told by the Mayor that he was a Moose himself and that the festivities opening the season at Niagara Falls should cause it to be looked on as one of the greatest cities of the United States.

Everything for four days is to be a double and triple header. The procession through the streets here tonight was officially entitled "Festival of Lights Pageant Parade," and it embraced such sections as National Guard infantry and a float provided by the Women's Christian Temperance Union, moving just ahead of the Canadian section and delegations of fraternal societies, Moose, Eagles, Orioles, Woodmen and Ladies of the Orient.

Tomorrow the Moose will parade while airplanes stage a balloon-bursting contest over the city.

Saturday night Graham McNamee, radio announcer, standing on the Falls View Bridge, with one foot in Canada and the other in the United States, will attempt to tell an audience over the Red network of the National Broadcasting Company during General Electric hour what he sees and feels when a battery of searchlights throws a 1,440,000,000-candlepower stream of golden light on the falls from the Canadian side, turning them into the stream of liquid gold optically that they have long represented economically to the lighting and power industries which have grown up around them during the past twenty years.

Further, in commemoration of the discovery of Niagara Falls by Father Louis Hennepin, the first white man to see them, 250 years ago, the Knights of Columbus have arranged Sunday to complete the celebration with a pontifical high mass on Goat Island, from which Father Hennepin saw them first and where 25,000 are expected to worship at Sunday's ceremony.

Retain Attraction for Honeymooners.

Although Niagara Falls has become known as the power city, even in the title of one of its most important banks, Fred Coe, who is president of that bank and also of the Chamber of Commerce, agreed with Mayor Laughlin today that Niagara Falls has not ceased and must not cease to be a city of romance where honeymooners come to stare at the hypnotic sweep of the falling water awhile before settling down to domesticity.

There are 3,000,000 visitors a year to Niagara Falls, Mr. Coe said, and the majority are honeymooners, mostly young ones. To give them a new way to look at the falls, Mr. Coe has promoted the new airport and the establishment of a service of planes under the title of Skyview Lines, Inc., with a new big three-motored Ford plane, which was christened "Niagara" today by Queen Electra with a bottle concealed in a bouquet of flowers. The burst of the bottle caused the crowd to say "champagne," but investigation of the remains showed it to have been only a Canadian brand of dry beverage.

The proximity of Canada and the number of sightseeing trips that wives may take while their menfolks are at conventions were given today by the Mayor and the president of the Chamber of Commerce as the reason for their hope of securing one of the national conventions for the Presidential nominations of 1932. It is already proposed to make ready by building a large convention hall.

FLORENCE M. HEBERLING.

Chinatown Mission Worker Dies—Often Heard on Radio.

Miss Florence M. Heberling, who has been familiar to radio audiences in the Sunday afternoon broadcasts of services at the Rescue Society of 5 and 7 Doyers Street, died yesterday in New York Hospital from a complication of diseases. She had been ill but a few days.

Funeral services will be held at the Rescue Society tonight at 8:30.

Wins Yale Prize of $500 for Essay.

Special to The New York Times.

NEW HAVEN, Conn., June 13.—The John Addison Porter prize of $500, the largest prize offered at Yale University, has been awarded to Stanley McCrory Pargellis for his essay, "Loudoun and the Seven Years' War." Mr. Pargellis is a candidate for the degree of doctor of philosophy at the commencement next week.

Pocketless Shorts for Men Urged on Staid Londoners

Wireless to THE NEW YORK TIMES.

LONDON, June 13.—Parliamentary dignitaries and staid business men may be going about in running trunks and open shirts if the "Men's Dress-Reform Party," a London organization launched today, gains ground.

The prospectus appeals to "all interested in healthier and better clothes for men" to join the party and discuss how men may reform their clothing with as much profit to their health and appearance as women have recently achieved.

Despite widespread amusement and ridicule, the fact that Dean Inge and several prominent professors and physicians endorse the idea is bringing the public to a serious consideration of it.

The changes recommended are an abandonment of trousers, collars, waistcoats, unnecessary buttons and "ridiculous" pockets.

RUSSELL SAGE COLLEGE HONORS MRS. ROOSEVELT

Confers Doctor of Humane Letters Degree on Her for Versatility in Public Life.

TROY, N. Y., June 13 (AP).—The honorary degree of Doctor of Humane Letters was conferred on Mrs. Franklin D. Roosevelt, wife of Governor Roosevelt, at the commencement of Russell Sage College here today. It was the first time honorary degrees had been conferred by the college.

The honorary degree of Doctor of Laws was conferred on Miss Eliza Kellas, principal of Emma Willard School at Troy. The presentations were made by President James Laurence Meader. The citation which accompanied Mrs. Roosevelt's degree follows:

"Anna Eleanor Roosevelt, native of the State of New York, niece of the twenty-sixth President of the United States of America, teacher, educational administrator, director of industry, guiding spirit of many civic and legislative organizations, active associate in many public and private philanthropic movements; first lady of the Empire State, Russell Sage College considers you one of the ablest, most energetic and most versatile women in public life today.

"One of the purposes of this college is to send out into the world of today and tomorrow women who have the desire and ability to produce something which society needs, to carry on constructive, upbuilding activity, to participate creatively in the work of the world. Our college aims not at leisure, but leadership, and stresses the importance of dedicating one's self to service in the interest of home, community, State and Nation.

"We have chosen to honor you today because we feel you exemplify with distinction those ideals for which our college stands. As the mother of four sons and one daughter, as the wife of our Governor, as a teacher of youth and as an enthusiastic and capable worker in the interests of the general welfare of this commonwealth, we feel that you are participating creatively in the work of the world, and that you are producing many things for which society, in this present-day world of ours, has great need."

PETER E. NOSTRAND, ENGINEER, IS DEAD

Ex-New Yorker Succumbs in Baltimore—Supervised Important Works.

Word was received here last night of the death yesterday in Baltimore of Peter Elbert Nostrand, retired consulting engineer, formerly of this city. He was in his seventy-fourth year. Death was due to cancer.

As an assistant engineer he helped design and supervise the construction of the first elevated railroad in Brooklyn. He also supervised engineering work done in the construction of the Cape Cod ship canal.

Mr. Nostrand was born in Brooklyn on Jan. 15, 1856. He was chief engineer of the contracting firm of J. T. & T. B. Crimmins when it built the Broadway and Third Avenue cable railroads in Manhattan. From 1800 to 1905 he was chief engineer of the Ramapo Water Company. For the next three years he served as consulting engineer for the city on the Ashokan Reservoir condemnation. In 1912 he was consulting engineer for the New York State Barge Canal condemnation.

CORNISH ARMS CO. REPLIES.

Defends Conduct of Hotel in Suit —Decision Likely Soon.

Supreme Court Justice Schmuck is expected to hand down a decision soon in the suit by the minority stockholders of the Cornish Arms Hotel, a $2,600,000 business at 311 West Twenty-third Street, catering to British visitors, against the Cornish Arms Hotel Company, Sid Blake, promoter of the enterprise, and others, for an accounting on the ground that assets of the corporation have been wasted and that the officers have improperly performed their duties.

The defendants, through their attorney, Bennett E. Siegelstein, asserted that Mr. Blake raised the money for the building and bought eight houses, upon the site of which the hotel building was erected, for $157,000, and received nothing for his good-will or the use of his trade name. It was also contended that the majority of the stockholders had approved the manner in which the business is conducted, and that at a meeting in May they had expressed disapproval of the present suit.

The action resulted, the defendants contend, because of the hotel company's dissatisfaction with the manner in which the American Sons of St. George cooperated in recommending the hotel to its members throughout the country, after the twelfth or top floor had been given to the organization rent free for a number of years. Mr. Blake testified that he had not benefited by the enterprise, but had given up property which would have netted him nearly $200,000.

Most Rev. William Barry.

MELBOURNE, Australia, June 12 (Canadian Press Cable).—The Most Rev. William Barry, Roman Catholic Archbishop of Hobart, Tasmania, since 1920, died today at the age of 58 years. He was a native of County Cork, Ireland, and was educated at All Hallows College, Dublin, and ordained a priest in 1896.

C. E. KENNEDY DIES; A FORMER EDITOR

Was in Charge of The Plain Dealer and The Herald in Cleveland Years Ago.

ALSO SERVED IN ST. LOUIS

Managing Editor of Post Dispatch —Later Devoted Himself to Advertising Field.

CLEVELAND, June 13 (AP).—Charles E. Kennedy, former editor of The Cleveland Plain Dealer and The Cleveland Leader, died at his home here yesterday at the age of 78, after a long illness of cancer. He also had served on the St. Louis Post Dispatch and for the last twenty years had been engaged in advertising.

Mr. Kennedy became associated with Elbert H. Baker, president of The Plain Dealer Publishing Company, in 1897. They published the Plain Dealer for nine years, Mr. Kennedy managing the editoral department. For twelve years previously he had been advertising manager.

He also had been associated with the late Senator Marcus A. Hanna in the newspaper field, acting as city editor of The Herald. Then, after an interim of several years, as managing editor of The St. Louis Post Dispatch under the late Joseph Pulitzer, he returned as managing editor of The Herald, which later was merged in the Plain Dealer. In 1907 he became editorial director of the Leader. Two years later he entered the advertising field. He was advertising director of the Telling Belle Vernon Dairy Company and a director of the National Refining Company.

Funeral services will be held on Saturday afternoon at his home. His brother, James H. Kennedy, a former newspaper man of Cleveland and New York, under whom he started as a reporter sixty years ago, came from Pasadena, Cal., to be with him when he died.

MISS MARY P. NICHOLSON.

Bishop's Daughter and Head of Shut-in Society Dies.

Special to The New York Times.

PHILADELPHIA, June 13.—Miss Mary Parker Nicholson, daughter of the late Bishop William R. Nicholson of St. Paul's Cathedral, Boston, died here today at her home, 914 North Sixty-third Street, after a long illness.

Miss Nicholson was president of the Pennsylvania Shut-In Society since its organization in 1901. She was a member of the Women's Republican Club, the Philadelphia Orchestra Association and the Philadelphia Forum.

WILLIAM N. SWAIN DEAD.

A Boston Lawyer for 50 Years—Oldest Royal Arcanum Member.

Special to The New York Times.

BOSTON, June 13.—William N. Swain, lawyer for fifty years and oldest member of the Royal Arcanum, is dead at his home in Newtonville at the age of 74. He was senior member of Swain, Carpenter, Nay & Caiger.

Mr. Swain was born in Roxbury on June 19, 1855. He was graduated from Boston University Law School in 1878.

THE REV. ANSELM KENNEDY

Rector of the Church of St. Francis of Assisi Dies at 56.

The Rev. Anselm Kennedy, O. F. M., rector of the Church of St. Francis of Assisi, in West Thirty-third Street, died on Wednesday night of heart disease. Funeral services will be held in the church on Monday morning.

Born at Maple Ridge, N. Y., sixty-six years ago, he entered the Franciscan Order at Paterson, N. J., in 1881, and was ordained to the priesthood on May 26, 1888.

Mrs. Hattie M. Gregg.

Special to The New York Times.

GREENWICH, Conn., June 13.—Mrs. Hattie M. Gregg, widow of Charles G. Gregg, died at the home of her daughter, Mrs. Harry A. Greve, 30 Claremont Avenue, Port Chester, N. Y., of heart disease last night. She became ill on a train after leaving New York. Mrs. Gregg was born in Germany, the daughter of the late Herbert and Augusta Schwarz. She lived in Brooklyn as a child. Besides her daughter, she is survived by a son, Harold George Gregg of Wilkes-Barre, Pa.

Mrs. J. E. Maddock.

Special to The New York Times.

EVANSTON, Ill., June 13.—Mrs. Jennie Maddock, wife of J. E. Maddock of the Chicago brokerage firm of J. E. Maddock & Co., died here today at the age of 73. Besides her husband she is survived by a daughter, Mrs. J. Calvin Brown, who is the wife of the president of the Credit Foncier Internationale of New York, and a foster son, Lawrence Maddock, whose father was killed in action in the World War. Mrs. Maddock was prominent in both European and American social circles.

Mrs. Lydia M. Willys.

CANANDAIGUA, N. Y., June 13 (AP).—Mrs. Lydia M. Willys, mother of John N. Willys, automobile manufacturer of Toledo and New York, died here today at the age of 83.

Besides her son, who is in Europe or on his way home, she left two daughters, Mrs. James Castle Saye of Canandaigua and Mrs. Mary A. Sleght of Rochester.

Syman Hirsch.

Special to The New York Times.

PLAINFIELD, N. J., June 13.—Syman Hirsch, retired merchant, died here today at his home, 1,239 Lenox Avenue, at the age of 56. Mr. Hirsch was a native of Russia. He was a Mason and an Elk. He is survived by a widow, two sons, Dr. Aaron J. Hirsch and Leo Hirsch of Plainfield, and one daughter, Mrs. Jean Kesin of Somerville.

Miss Cora Snyder.

Special to The New York Times.

PORT JERVIS, N. Y., June 13.—Miss Cora Snyder, well known in social, religious and welfare circles of Orange County, died today at her home in Matamoras. She was born in Port Jervis fifty-six years ago.

DR. S. C. BLAISDELL DIES AT THE AGE OF 73

Former Brooklyn Surgeon Had Lived in Maine Since His Retirement.

Dr. Silas C. Blaisdell, former well-known Brooklyn surgeon, died at his home in Winterport, Me., on Wednesday at the age of 73.

Dr. Blaisdell was surgeon-in-chief of the Eastern District Hospital when he retired a few years ago. He had been on its staff for nearly thirty years and had also served on the Bushwick and Wyckoff Heights hospitals staffs. He was born in Maine and came of a family long identified with the steamship business. After graduating from New York University in 1862 he remained at the university for several years as demonstrator of anatomy and as a lecturer on applied anatomy. He devoted much time to the study of the brain. Many instruments now used in surgery were invented by him.

John Devoy's Body Sent to Dublin.

COBH, Irish Free State, June 13 (AP).—The body of John Devoy, Gaelic leader, who died on Sept. 19 last in Atlantic City, was sent to Dublin today after a requiem mass in the cathedral. The body arrived on the liner President Harding yesterday. Relatives, public officials and several persons who accompanied the body across the Atlantic, attended the mass. Mr. Devoy was the founder of The Gaelic American, Irish newspaper in New York, and was one of the early leaders of the Irish Republican movement back in the days of 1862.

William S. Richards.

William S. Richards, former president of the Richards Shoe Company, died in his sixty-first year on Wednesday at his home, 117 West Eighty-first Street. He was a native of Brooklyn, son of the late Abiathas and Mary Jane Richards. He was a member of the Crescent Athletic, Excelsior, Nassau Country and Brooklyn Jockey clubs. He left a wife, brother and sister. Funeral services are to be held at 2 P. M. today at his late residence.

George Mount Gray.

George Mount Gray, retired member of the linen firm of James F. White & Co., died in his sixty-sixth year on Wednesday at the Hotel Gotham. He had been an invalid for the last several years. He was a Columbia graduate, class of 1855, and a member of the University, Calumet and Baltusrol Golf Clubs. Funeral services are to be private, with burial at Stone Church, Navesink, N. J.

Confirmations

GELLIS—Mr. and Mrs. Samuel L. Gellis announce the confirmation of their son, Paul Charles, on Friday, June 14, at the Union Temple. Services Brooklyn Academy of Music.

HESS—Mr. and Mrs. David Hess, 172 Rutland Road, Brooklyn, announce the confirmation of their daughter, Nell, on June 14 at Temple Beth Elohim. Reception Lefrak Towers Hotel after 5:30 P. M.

HIRSCH—Mrs. Noe Rene, announces the confirmation of her son, Adrian, at Temple Emanu-El, on June 14, 1929.

KAPLAN—Mr. and Mrs. Harry A. Kaplan of Mount Vernon, N. Y., announce the confirmation of their daughter, Rhoda, Sunday, June 16, 10:30 A. M., at Sinai Temple, Crary Av. At home 1 to 4.

LIVINGSTON—Mr. and Mrs. Jack Livingston wish to announce the confirmation of their daughter, Jean, at the Unity Synagogue, 159 West 93d St., on Saturday, June 15, at 10 A. M. June 14.

NAGEL—Mr. and Mrs. Morris Nagle, 771 West End Av., announce the confirmation of their daughter, Naomi Bernice, at Temple Emanu-El, June 14. At home 2 to 6.

OLLENDORFF—Mr. and Mrs. Morton, announce the confirmation of their son, Morton Jr., on June 14 at Temple Israel. At home Friday evening after 8.

SINGER—Mr. and Mrs. David E. Singer of 210 West 90th St. announce the confirmation of their daughter, Marjorie, at West End Synagogue on June 14. At home from 3 to 6.

WENGER—Mr. and Mrs. Samuel A. of 1,371 East 26th St., Brooklyn, announce the confirmation of their daughter, Rosalind.

Marriages

HAMILTON—SIERCK—At New York City on Wednesday, June 12, 1929, Marjorie Noyes Sierck, daughter of Charles Prentice Noyes and the late Fannie Wentworth Noyes, to Arthur Gould Hamilton, son of Mr. and Mrs. William A. Hamilton.

Anniversaries

ZICHERMAN—Mr. and Mrs. Joseph, celebrated twenty-fifth wedding anniversary at Hotel Pennsylvania with immediate family, June 12, 1929.

Deaths

ANGERMAN—Emma M. Angerman, beloved mother of Sidney A. Rothbuhler, Lillian M. Orvis and Viola F. Horan and sister of Claude L. Heise. Amelia S. Roesel. Funeral services at John H. Hattermann's Home of Funerals, 210 West 23d St., on Saturday, 2 P. M. Interment Sunday at 2 P. M. Relatives and friends, also Loch Arbour Temple (Order Amaranth), No. 70, Daughters of America, and Hell Gate Republican Club are respectfully invited to attend.

BASSETT—Gertrude Sebring, June 12, at home of her son, E. Sebring Bassett, Rockford, Ill. Interment Charleston, S. C.

BLOOD—In New York City, June 12, 1929, Eudora A., beloved daughter of Mrs. L. N. Blood, aged 23 years. Services at her late home, 1,475 Grand Concourse, Friday evening, June 14, at 8 o'clock.

BOGART—Caroline Wells, beloved wife of Charles B. Bogart, at Montclair, N. J., on Wednesday, June 12, 1929. Funeral services will be held at the Home for Destitute Children, 66 Park St., at Claremont Av., Montclair, on Friday afternoon at 3:30 o'clock.

BULL—Kathryn Jarboe, June 13, beloved wife of Jerome C. Bull. Services private, at late residence, 10 Mitchell Place, New York City.

CLAFFEY—Sarah (Sadie Claffin), aged 54. Funeral St. Stephen's R. C. Church, 10 A. M., Saturday, June 15.

CLAY—George Everson, on the 12th day of June, 1929, at his home in this city. Funeral notice later. Kindly omit flowers.

CLAY—Sons of the Revolution in the State of New York: With deep regret announcement is made of the members of the society of the death on June 12, 1929, of their late associate, George Everson Clay. GEORGE A. ZABRISKIE, President.

CRANE—On June 12, 1929, at her home, 170 South Mountain Av., Montclair, N. J., Mary Frances, daughter of the late Matthias Crane and Susan Baldwin Crane and sister of Mrs. Samuel Prentice, Mrs. Robert M. Boyd and Henry L. Crane. Funeral private.

DANKIG—Herman, devoted, beloved husband of Nellie, father of Alfred and Irving, brother of Jake Dankig and Rena Hecht. Funeral services at the Universal Funeral Chapel, 1,469 Lexington Av., on Sunday, at 10 o'clock.

Lenz, Frederick H.
McDonald, Teresa.
McDougall, Louise B.
Mayer, Max
Netch, William A.
Poer, Gonzalo.
Popake, Marie
Redeker, Adelheid
Richards, William F.
Rosenbaum, Augusta
Rosenberg, Barbara
Rune, Kathryn J.
Schwegler, Wm. H.
Simpson, Alexander
Toomey, Thomas
Underwood, Clarence
Vlasit, Lena Ulice
Von Glahn, Martha
White, Abbie F.
Wisely, Mary J.

Littell, Thomas G.

ANGERMAN—On June 13, 1929, after a short illness, in her fifty-second year, Emma M. (nee Fischer), beloved mother of Sidney A. Rothbuhler, Lillian M. Orvis and Viola F. Horan and sister of Claude L. Heise, Amelia S. Roesel. Funeral services at John H. Hattermann's Home of Funerals, 210 West 23d St., on Saturday, 2 P. M. Interment Sunday at 2 P. M. Relatives and friends, also Loch Arbour Temple (Order Amaranth), No. 70, Daughters of America, and Hell Gate Republican Club are respectfully invited to attend.

BASSETT—Gertrude Sebring, June 12, at home of her son, E. Sebring Bassett, Rockford, Ill. Interment Charleston, S. C.

BLOOD—In New York City, June 12, 1929, Eudora A., beloved daughter of Mrs. L. N. Blood, aged 23 years. Services at her late home, 1,475 Grand Concourse, Friday evening, June 14, at 8 o'clock.

BOGART—Caroline Wells, beloved wife of Charles B. Bogart, at Montclair, N. J., on Wednesday, June 12, 1929. Funeral services will be held at the Home for Destitute Children, 66 Park St., at Claremont Av., Montclair, on Friday afternoon at 3:30 o'clock.

BULL—Kathryn Jarboe, June 13, beloved wife of Jerome C. Bull. Services private, at late residence, 10 Mitchell Place, New York City.

CLAFFEY—Sarah (Sadie Claffin), aged 54. Funeral St. Stephen's R. C. Church, 10 A. M., Saturday, June 15.

CLAY—George Everson, on the 12th day of June, 1929, at his home in this city. Funeral notice later. Kindly omit flowers.

CLAY—Sons of the Revolution in the State of New York: With deep regret announcement is made of the members of the society of the death on June 12, 1929, of their late associate, George Everson Clay. GEORGE A. ZABRISKIE, President.

CRANE—On June 12, 1929, at her home, 170 South Mountain Av., Montclair, N. J., Mary Frances, daughter of the late Matthias Crane and Susan Baldwin Crane and sister of Mrs. Samuel Prentice, Mrs. Robert M. Boyd and Henry L. Crane. Funeral private.

DANKIG—Herman, devoted, beloved husband of Nellie, father of Alfred and Irving, brother of Jake Dankig and Rena Hecht. Funeral services at the Universal Funeral Chapel, 1,469 Lexington Av., on Sunday, at 10 o'clock.

DICKERSON—George M., Jr., at Los Angeles, Cal., June 7, 1929. Funeral from the residence of his father, Elmhurst Road, Nanuet, Rockland County, N. Y., Friday, June 14, 1929, at 4 o'clock. Interment Lutheran Church Cemetery, Nanuet. Automobiles will meet at West Nyack arrival West Shore train, leaving foot of West 42d St., Manhattan, at 1:32 Daylight Saving Time.

DUNNING—August, at Mount Vernon, N. Y., on Thursday, husband of the late Elizabeth Dunning (nee Schleich), in his ninetieth year. Services will be held at E. Babilot Parlors, 146 East 2d St., Mount Vernon, New York, on Saturday evening, June 15, at 8 o'clock.

FREDRICKS—Suddenly, on June 12, 1929, Barron, beloved husband of Clara L. Fredricks and father of Constance and Barron Jr. Services at his residence, 929 Lincoln Place, Brooklyn, on Saturday, at 2 P. M. Interment private.

GOLDWATER—Charlotte, mother of Ella G. Feldman, Harry, Alex and Dr. Emanuel Goldwater. Services at Riverside Memorial Chapel, 76th St. and Amsterdam Av., Sunday, June 16, at 10:30 A. M.

GRAY—On June 12, at the Hotel Gotham, New York City, George Mount Gray, son of the late Bryce and Andrewetta Mount Gray, in his eighty-sixth year. Funeral private. Interment at Stone Church, Navesink, N. J.

GRAY—The associates of the Engineer Corps and Company K, Seventh Regiment, N. G., N. Y., announce with sorrow the death of George M. Gray on June 12, 1929.
CHARLES H. VOORHEES, President.
J. M. BLACKWELL, Secretary.

GRAY—St. Andrew's Society of the State of New York announces with profound regret the death of George Mount Gray, a member of the society since 1883.
CHARLES P. McCLELLAND, President.
WILLIAM W. PEAKE, Secretary.

HEBERLING—June 13, Florence M. Heberling, suddenly. For 10 years missionary of the Chinatown and Bowery Settlement for Girls at 10 Mott St. Pianist and active worker of the Rescue Society, 5 and 7 Doyers St. Funeral services at late address Friday evening, June 14, at 8:30 o'clock.

ISAAK—Levi, father of Hannah Wiener, Lena, Isidor, Benjamin, Julia Mitnick. Funeral services Friday, 2 P. M., Gumpertz Concourse Funeral Home, 165 East Tremont Av.

KOECHLING—At Pelham, N. Y., on June 13, 1929, at his home, 171 Harrison Av., Char

LOST and FOUND

Advertisements received until midnight

TELEPHONE LACKAWANNA 1000

New Jersey residents may telephone Mulberry 5000 between 8:30 A. M. and 6 P. M. daily; Westchester residents White Plains 4300 between 8 A. M. and 4 P. M. daily; Long Island residents Garden City 4000 between 9 A. M. and 6:30 P. M. daily.

75 cents an agate line daily; 80 cents Sunday.

LOST.

BAG—Petit point bag and commutation ticket, Monday evening, between 70th St. and 150th St.; reward. Sunset 0056.

BANK BOOK, No. 10720; West Side Mutual Loan Association. Chester W. Krone, 910 Riverside Drive.

BANK BOOK, 2300, Corn Exchange Bank Trust Co.; return to bank, 311 Lenox Av.

BOOK, compound interest, No. 2008, Corn Exchange Bank, Forest Hills, L. I.

BRIEFCASE, black, containing music, Tuesday, in vicinity Times Square. Beekman 6065.

CERTIFICATES—3 Seneca Plan Corporation, issued to D. B. Lever; reward. Postoffice Box 4, Trinity Station, New York.

CIGARETTE CASE, silver, initials H. F. S., taxicab between Brooklyn Strand Theatre and Sterling Place; reward. Caledonia 2779.

ENVELOPE Pocketbook, black, 23d St., 6th Av. and 8th. Return Supt., 133 Waverly Place; liberal reward.

FILMS—Two boxes of motion-picture films; Paramount taxi, between 5th Av and 70th St. and Childs, 59th St. Wednesday night; reward. Return Miss Jean Wuertz, Mayfair House, 65th and Park Av.

HANDBAG, black, left in taxi from Biltmore, 6 P. M., Tuesday; name and 50 trip tickets; reward. Columbus 4016.

HANDBAG, at Bloomingdale's, containing valuable papers; reward. Nilsen, 430 East 59th.

MONEY, Saturday, 143 Tibbets Road, Woodlawn subway station, Yonkers; reward. Yonkers 268.

PACKAGE containing black dress in Checker taxi, Wednesday evening; reward, Regent 4700, extension 8.

PACKAGES, two, containing books, left in Checker cab in Bronx on June 10; liberal reward. H 206 Times.

PURSE, green leather, containing bracelet, ring and money, on West 42d St., near 7th Av.; reward. Return to Assistant Manager's office, Hotel Pennsylvania.

PURSE—Brown leather, with money, keys; please return keys. F 151 Times.

SPECTACLES, horn rimmed, in calf skin case, Monday; reward. Call Rhinelander 2174.

SUITCASE, tan, initialed "B. K. M.," lost from Cadillac town car, in front of Ritz Carlton Hotel, 11 P. M., Tuesday; liberal reward. Vanderbilt 7190.

SUITCASE, black, containing materials, left in Paramount taxi; reward. Endicott 8159.

WALLET, pigskin, containing bills and loose diamond, initials R. W. M. inside; reward if returned. R. W. McIver, Room 637, Hotel McAlpin.

WALLET, black, containing auto licenses, club membership card, private papers. Reward; return to C. V. Geran, 120 Broadway.

WALLET, small, black, containing pictures, cards, pawnticket, storage receipt; reward. Trafalgar 6839.

LOST OR STOLEN, 4,615 shares of the common stock of Federal Fur Dyeing Corporation all in name of Osterweil & Cerf, certificates numbered as follows:

240 to 256 inc.	100 shs.	each.	093	25 shs.
2	100	"	0213	20 "
256 to 264 inc.	100	"	0256	25 "
234	100	"	0200	20 "
235	100	"	0201	20 "
236	100	"	0202	20 "
270 to 286 inc.	100	"	0203	20 "
0321	5	"	0214	20 "
0519	10	"	0216	20 "
0820	5	"	0217	20 "
0519	10	"	0218	20 "
0600	35	"	0227	20 "
051	50	"	0169	20 "

Transfer stopped. All persons cautioned against purchasing or negotiating these certificates. Application has been made for new certificates. Suitable reward for information leading to recovery. National Surety Company, 115 William Street.

Jewelry.

BARPIN, platinum, with 3 large diamonds, 100 small diamonds, Wednesday night, roof garden of Hotel Pennsylvania. Reward. Return to Assistant Manager's Office, Hotel Pennsylvania.

BAR PIN, diamond, square, 4 inches long; Tuesday, June 11, between noon and 5 o'clock, vicinity Times Square; substantial reward. E. H. Huxley, 39 Cortlandt St.

BRACELET, sterling silver, flexible, set with lapis stones alternating with crystal baguettes; reward. J 168 Times.

BRACELET, white gold, five sapphires. June 10; reward. Call Plaza 2300.

EARRING, long green jade with onyx and marcasite, between Park Central Hotel and 55th St., or 7th Av. and 57th Av.; $15 reward. Park Central Hotel.

PIN, Theta Chi, June 8, on 8th Av. bus; initials F. J. C., year '26; reward. Barclay 0873.

RING, marquise, set with 46 diamonds with a thin line of emeralds on either side, Saturday night in taxi between 54th and Cotton Club, Harlem; reward. 70 East 54th St. Regent 10525.

TOP of platinum bar pin, set with one large and two small diamonds, lost on June 6; reward. 1,235 Park Av., Apt. 6B. Atwater 5721.

WATCH IN FLEETWOOD.

Owner's name, Schuster, inside cover; reward. Phone Vanderbilt 9880.

ATTENTION, COMMUTERS.

WATCH, lady's, diamond, platinum. Monday, June 10; liberal reward. 825 5th Av. Regent 9000.

WATCH, Schrafft's, valued keepsake; reward. Plaza 2600, Apt. 9F.

WEDDING RING, Macy's Broadway entrance, June 12; inscription, L. S. G. to F. V. S., date 3-8-29. Call Ashland 0676.

WRIST WATCH, lady's, green and white gold, June 11 in vicinity 9th St. and 6th Av. "L" to financial section, Hector 2120. Liberal reward.

WRIST WATCH, lady's, gold. Hanover Square station 3d Av. "L" to 59th St.; reward. Whitehall 9540.

$500 REWARD.

Lost in the vicinity of 123 West 87th, about June 4, blue leather jewel case, containing an assortment of jewelry, including gold wedding ring, diamond engagement ring, platinum and diamond wrist watch, jade and onyx bracelet, &c.; the return of this jewelry will be rewarded by payment of the above sum; absolutely no questions asked. Call Walker 0840.

$500 REWARD

for return of platinum and gold bracelet containing 5 cabochon rubies and numerous small diamonds, lost June 10, vicinity Hotel Chalfonte, West 70th St., or in taxicab. A. A. Lyons, 15 William St., Hanover 0651.

$100 REWARD

for return of platinum barpin, 19 or 21 diamonds, lost evening June 6 at Knickerbocker Theatre or taxi between 46 East 78th St. and 22 East 59th St. F. H. Bindle, 15 William St. Hanover 2272.

$500 REWARD.

Bracelet, sapphires and diamonds, lost June 12, between Park Av. and 54th St. and Beekman Place. Return to A. J. Kirschner, 100 William St. Beekman 9000.

$100 REWARD

for return of platinum barpin, 14 diamonds, two pearls, lost June 5, 5th Av. shopping district. Herbert J. Payne, 15 William St. Hanover 0630.

$1,000 REWARD

for return of necklace, about 95 pearls, lost June 11 Bonwit Co. or vicinity 56th Av. 5th St. Topils & Harding, 150 William St. Beekman 2911.

Wearing Apparel.

COAT, dark blue, left in taxi going from 45th St. to 60 East 54th St. Return to Vernon, care New Yorker, 23 West 45th St.

SCARF, fur, 3 skins, Wednesday, shopping district or Broadway subway; reward. Posner, 500 Audubon Av. Wadsworth 4790.

$40 REWARD

for return of silver fox fur scarf, lost June 9, in a Checker taxi. H. L. Smith, 15 William St. Hanover 0630.

Pets, Dogs and Birds.

DOG—June 12, Ocean Av., Brooklyn; brown and black shepherd-collie, "Jerry," N. Y. license 435828, Brookline, Mass., address on collar tag; liberal reward. Telephone Scarsdale, New York, 0078; Vanderbilt 8812; Mr. Bailey. Please!

DOG, small Cairn terrier, black head, female, child's pet; reward will be paid if returned. Green Ridge. Telephone Roslyn 209.

GREYHOUND—Small, fawn, female, lost in Greenwich vicinity; reward Telephone White Plains 1528R.

TERRIER, female bull, white markings around eye and neck; lost vicinity Kingsbridge-Jerome Av.; $100 reward. Adirondack 0518.

SWEDISH FLIERS' STORY exclusively in The New York Times. The air venture from Stockholm to Paris across the Atlantic, terminating in New York, will be described in New York newspapers only in The New York Times. Captain Albin Ahrenberg, pilot of the model Junkers seaplane "Sverige," who with Axel Floden and Robert Ljunglund is negotiating the flight from Stockholm to the Battery by way of Reykjavik, Prince and Antigost, will tell of the experiences of the party and report his observations.—Advt.

JURY ACQUITS GIRL WHO SLEW INSULTER

Verdict in 35 Minutes Brings Storm of Approval in Chattanooga Court.

CRUSH NEARLY INJURES HER

Officers Rescue the Defendant From Enthusiastic Friends When Demonstration Subsides.

CHATTANOOGA, Tenn., June 13 (AP).—Eva Cofer, Tennessee mountain girl, who killed Lee Atchley, Georgetown merchant, with a wagon spoke to avenge an insult, was acquitted by a jury today amid a turbulent court room scene. The jury was out thirty-five minutes.

Despite a warning from the bench, scores of the 700 spectators in the Circuit Court rushed forward to congratulate the 21-year-old slayer. Officers surrounded the girl to prevent enthusiastic friends from injuring her in the crush.

Miss Cofer killed Atchley two weeks ago after he was alleged to have attempted to embrace her in his store. Testifying at her trial, which began yesterday, the girl admitted striking the fatal blow, but said she did not know what she was doing because she would rather die than lose her character.

Atchley's widow testified that her husband had been drinking heavily, and that she was not impressed when he and Miss Cofer had words, because they were "always laughing and joking together."

Dr. J. T. Smith, who attended Atchley, said the blow on the head killed him. He also said Miss Cofer had been under his care for two years for nervous disorders.

When the verdict was returned, the girl sobbed for a few moments but quickly regained her composure in the arms of relatives. The demonstration by spectators was halted after several minutes and the court room cleared.

352 BALLOTS HELD UP IN JERSEY RECOUNT

None Cast in One District Folded or Numbered—Referred to Justice Kalisch.

A total of 352 ballots, all those voted in the Eighteenth District of the Tenth Ward in the recent Jersey City commission election, were referred to Justice Kalisch for final disposition when reopening of the box at the recount yesterday disclosed that the ballots had not been numbered, strung or folded as required by law.

While the recount of the district added a gain of only six for each of the fusion candidates, Joseph Survasky, counsel for the defeated fusion candidates, declared that the disorderly condition of the ballots and records was a flagrant oversight if not a deliberate conspiracy on the part of the four members of the election board in the district.

The bi-partisan county board of elections, under whose supervision the recount is being held, deadlocked two to two in their vote on the matter. The deadlock automatically requires the Supreme Court justice as a fifth member of the election board to decide the matter.

The Fusionists gained a total of nineteen votes in each five districts recounted, making their grand total gain in the thirty districts re-examined 429 each. There are 209 districts still to be recounted.

WELLS BUYS SHAW MS.

"Widowers' Houses," Produced in 1892, Cost Him High Price.

LONDON, June 13.—A surprise awaits George Bernard Shaw when he returns from his holiday on the Mediterranean—the manuscript of his first play, "Widowers' Houses," has been found and is now in the possession of Gabriel Wells, an American collector. The price, Mr. Wells said today, was perhaps the highest ever paid for the manuscript of a living author.

Writing recently, Mr. Shaw was not inclined to think that any of his complete manuscripts were in existence.

"I shall always disparage relics," he said, "because I am an Irish Protestant in the marrow of my bones. I tear up my manuscripts with savage glee, though I suppose they are saleable for $1,500 an ounce. I tore up 'St. Joan,' except for ten pages, and I did the same with 'The Apple Cart.' So, if you are offered complete original manuscripts for a million or so, they would be forgeries."

The preparation of "Widowers' Houses" occupied Mr. Shaw for seven years. It was produced at the Royalty Theatre in 1892.

CHICAGO CLOSES "HARLEM."

Negro Play Follows Exit of "Frankie and Johnnie."

Special to The New York Times.

CHICAGO, June 13.—The negro play "Harlem" was ordered taken off the stage by Commissioner of Police William F. Russell tonight, after the board of censors had reported to him that the performance was indecent. This is the second show ordered closed by Commissioner Russell, who forced "Frankie and Johnnie" to move on yesterday.

DIES AFTER SEA RESCUE.

Leighton Osmun, Playwright, Saves Young Companion From Waves.

SAN DIEGO, Cal., June 13 (AP).—Collapsing on the beach from overexertion, after rescuing a juvenile companion from the breakers at La Jolla, Leighton Osmun, 46, playwright, died yesterday of a heart attack.

Osmun was a native of New Jersey. He came to La Jolla about a year ago with his family.

AUCTION SALES

Most Important Art Sale of the Year

$250,000.00 Collection

Imported, Antique and Modern

Furniture and Works of Art

From the Collection of

Baron Anthony de Rothschild

and Other Noted European Families with Additions from Other Sources.

Today 11 A.M.

Tomorrow, 1:30 P.M.

88 University Place

Between 11th and 13th St.

NOTE—(THIS SALE SHOULD INTEREST ART DEALERS AND COLLECTORS.)

Arthur Kaliski, Auctioneer

Wanamaker Guides and Shoppers to Help You

FROM THE FORESIGHT'S WRITINGS

The Worser Ills Are Those We Foresee

—fret about and suffer from before they arrive. The foolishness of a habit of casting shadows over the future, creating a pathway of gloom, is deplorable. Try to break yourself of it. There is no use in tying knots in advance upon the string of days yet to come. To do a faithful day's work at our post of duty day by day as they come along is enough.

John Wanamaker

Sleeveless Tunics $10.95

Chinese Silk Damask

Pink, Peach, Maize, Green, Blue, White

Cool...charming...and so inexpensive...young girls are buying them by twos and threes. Sizes 16 to 20.

THIRD FLOOR, OLD BUILDING

Silk Stockings, $1.55 Pr.

In Sheer Chiffon Weights

First Quality—The $2.95 Grade

45 and 48-gauge stockings...from a famous mill whose exquisite sheer stockings give the utmost in service! But, they had a surplus collection...hence the great saving. Sizes 8½ to 10.

In These Modish Colors

French Nude	French Tan	Suntan	Lido
Sandust	Tanora	Primrose	Gravel
Beechtan	Arabian	Canyon	Dusk

Personal Service will fill mail and telephone orders... call GRAmercy 6200

WANAMAKER'S—THOROUGHFARE, OLD BUILDING

Costume Jewelry, $1.95

The $3.75 to $7.50 grades

Necklaces Bracelets Earrings

Individual and few-of-a-kind pieces...including some imports...unusually interesting because they are so different!

Pearls*...creamy tinted or in delicate pastel tones...sometimes combined with diamond cut crystals. Baguette cut crystals in jewel colorings...with pendants. Chanel type necklaces of scintillating rhinestones. Metal in filigree effect...or combined with colored stones. Button and drop type earrings.

*Simulated of course.

WANAMAKER'S—THOROUGHFARE, OLD BUILDING

FATHERS' DAY, JUNE 16

5,416 Neckties, 85c

$1.50 to $2.50 grades

Hand-made and wool-lined...made from imported and domestic materials ...in stripes...figures...spots... checks...dots...in blues, browns, greens, grays, reds, tans, yellows, black and combinations.

THOROUGHFARE OLD BUILDING AND STREET FLOOR, NEW BLDG.

Redleaf-London Straw Hats

$2.65

Imported and exclusive with John Wanamaker...showerproof...correct in straw and correct in style... choice of plain or colored bands..., round, long, or regular oval...sizes to 8.

Imported Lisle Socks, $1 pr.

$1.50 to $2 grades

Full-fashioned socks for long smart wear....ribbed...or with small figures....some with embroidered clocks... some with stripes...sizes 1 to 11½.

$12.50 to $20 Sample Shoes, $7.85

From two of America's better makers...hundreds of pairs and no two alike. Street shoes in tan, brown or black calfskin. Sports shoes in every possible variation...black and white, tan and white and many other two-tone effects. Leather soles...rubber soles. Sizes 7, 7½, 8...widths B and C.

REMEMBER:

Men's Suits 25% Off

Choice of hundreds taken from our stock...we have included many blues and other solid colors, as well as fancy mixture suits...

Prices begin at $21.75 for a $29 suit... and go up to $71.25 for a $95 suit.

While the greater part of our suit stocks is included, it might be well to come early for best choice.

STREET FLOOR, NEW BUILDING

THE ORIENTAL HOUSE

LOWERS TO HALF THE ORIGINAL PRICES

Its Entire Collections of

Kashmir Lacquer and Crushed Turquoise Objets d'Art

Also A Large Group of

Fine Bronzes and Cloisonne, Porcelain Vases and Jardinieres

and

Kashmir Embroidered Hangings and Curtains

A very unusual sale, comprising $50,000 worth of merchandise lowered to $25,000. Many fine objects of exquisite workmanship and rare distinction of design, suitable for important wedding gifts, are included. Others of a character eminently desirable for the country house or seaside cottage. Things of enduring loveliness and charm lowered only because of the necessity of making room for new shipments arriving from the orient.

Crushed Turquoise Bowls and Boxes

Originally $8.50 to $150

Now $4.25 to $75

Crushed turquoise is wrought by hand into the brass to make these exceedingly decorative boxes, flower bowls, vases and candlesticks.

Kashmir Lacquer Bowls and Vases

Originally $10 to $60

Now $5 to $30

Things of a charm as exquisite as a Persian miniature, with their rose and azure flowers on grounds of pale gold.

Bronze and Cloisonne Vases

Originally $10 to $250

Now $5 to $125

The bronze vases are exceedingly fine, being in many cases delicately inlaid with silver. The cloisonne is enchanting in color and includes large important vases and charming smaller vases and candlesticks.

Kashmir Embroidered Hangings

Originally $75

Now $37.50

4 feet by 9 feet

Exquisite all-over embroidery of birds and flowers in subdued blues, greens and rose, giving the effect of tapestry. Lovely to use as wall hangings or portieres.

Kashmir Embroidered Curtains

Originally $10 to $20

Now $5

9 feet by 8 feet 9 inches

Vari-colored wool embroidery resembling Numdah rugs, on loose-meshed sacking in soft dark greens and browns.

Porcelain Jars and Vases

Originally $12 to $18.50

Now $6 to $9.25

The decorative blue hawthorn jars in various shapes and sizes. Also charming vases of plain powder blue.

FOURTH GALLERY, NEW BUILDING

For Comfort and Service few shoes can equal these.

Moccasin Oxfords $3.65 pr.

The $5 Grade

For Children Who Wear Sizes 8½ to 2

Tan elkskin, made over an orthopedically correct last...that supplies just the right support and allows feet to grow naturally. Springy crepe rubber soles and heels...the former extended to prevent scuffing the toes.

FIRST FLOOR, OLD BUILDING

An End of the School Term Gift for Real Boys

Scout Model Pocket Knife

and 200-page book on Boycraft

$1.50

The knife is of hardened tempered steel...large jack-knife blade, can opener, auger, punch and screw-driver...with shackle for chain...stag handle. The book contains plans and working drawings with concise descriptions of useful articles, toys and games.

FIRST GALLERY, NEW BLDG.

New Summer Fabrics

Cotton Voile 28c yd.

42c yard grade

36 inches wide...sheer and cool... guaranteed tub-fast and sun-fast... refreshing colors and patterns.

Imported Dress Linens 55c yd.

$1 & $1.25 grades

36 inches wide...soft and adaptable ...white grounds with small patterns in bright colors.

Irish Handkerchief Linens 65c yd.

$1 yard grade

36 inches wide...perfectly adorable little patterns—flowers and fruits in the English manners...cherry red, beige, green, white, yellow, blue and orange grounds.

Personal Service will fill mail and telephone orders.

WANAMAKER'S—FABRIC SHOP, FIRST FLOOR, OLD BUILDING

A New Park Stroller

With Spring Cushion Seat

$18.50

No sudden jars or bounces for the youngster who rides in this smart stroller. Finished in blended green or brown... gears and handles to match.

Personal Service will fill mail and telephone orders. Call GRAmercy 6200.

WANAMAKER'S—FIRST GALLERY, NEW BUILDING

WANAMAKER PLACE AT 9th STREET
Broadway to Fourth Avenue—8th to 10th Street

Wanamaker's Formerly A. T. Stewart

STORE OPENS AT 9
STORE CLOSES AT 5

Wanamaker's Formerly A. T. Stewart

For orders and inquiries—GRAmercy 6200
For all other calls—STUyvesant 4700

MODEL HOUSING PLAN APPROVED BY BOARD

Chrystie-Forsyth Project Is Revived on Assurance That Owners Will Cut Prices.

RATIFICATION ON JUNE 27

Estimate Body Calls a Special Meeting and Will Arrange for Public Hearing.

FINANCIAL AID EXPECTED

Cooperation of Rockefeller and Other Philanthropists Is Hoped For.

The Board of Estimate rehabilitated yesterday Mayor Walker's model housing project on the lower east side. This action was taken on definite assurance given by Peter P. Cappel and I. Montefiore Levy, a former member of the Board of Education, both of whom are members of the Mayor's Model Housing Committee, that 80 per cent of property owners on Chrystie and Forsyth Streets, between Canal and Houston Streets, are ready to sell their holdings to the city at a fair value.

The project, which had been abandoned last November because many of the owners demanded what the Mayor regarded as extortionate prices, was restored with every prospect of success when the board, by a unanimous vote, approved the map for the area, which had been drafted in the office of Borough President Miller of Manhattan.

Old tenements which cumber the streets named will be taken over through the excess condemnation law. They will be razed in connection with the street widening and on their sites will be reared model apartments to be rented to tenants at prices not to exceed about $10 a room.

Philanthropists' Aid Likely.

This will be made possible, it is hoped, by the cooperation of a group of philanthropic capitalists such as John D. Rockefeller Jr., Paul Block, August Heckscher and others, who will take over the land from the city on ninety-nine-year leases and erect the new tenements on a limited-dividend basis, probably not to exceed 5 per cent a year.

Mayor Walker announced that adoption of the map was as far as the enterprise could be carried for the moment. The board set a special meeting for June 27, when there will be a public hearing on the proposal to authorize Controller Berry to proceed to acquire the property and also on the allotment of the assessment costs and the definition of the assessment areas.

The only opposition to the plan was voiced by Claude E. Dore of the East Side Business Men's Association, and Harry Peshkin, a property owner in the district to be improved, who has a profitable garage there and does not want to be evicted. During their addresses they found themselves bantering with the Mayor and both ended their talks by virtually endorsing the project.

Organizations Back Plan.

After they had finished, representatives of the following associations stepped forward and gave their unqualified approval of the project: Greater New York Taxpayers Association, West Side Taxpayers Association, the Twenty-third Street Association, the East Side Chamber of Commerce, and a Brooklyn organization, the Williamsburg Taxpayers Association.

Percival Sprung, a representative of the property owners of Chrystie and Forsyth Streets, in declaring that his organization favored the plan, said members of the association owned 80 per cent of the property involved in the improvement and that their property was valued at more than $8,000,000, while the entire value of all the property involved was slightly more than $9,000,000. He said, however, that with their approval they would suffer some losses because tenants, fearing property demolition, were moving out and some leases remained untaken.

Mr. Levy warmly praised the enterprise. "This will revolutionize Manhattan Borough," he declared. "New north and south traffic roadway will be opened to the most congested residential section of the city. Motorists will be able to speed directly to downtown Manhattan and Brooklyn. They will be able to avoid Lafayette Place, Broadway and the Bowery.

"One hundred million dollars worth of property going to rack because of neglect will have a regrowth. This will mean an additional tax revenue accruing to the city of probably a million dollars annually, which in three years will wipe out the complete cost of the land for the model housing.

After the vote Mayor Walker paid a tribute to the persistent work done by Mr. Cappel, Mr. Levy and others in bringing the property owners into line with the proposal after it had failed last Fall.

"This map, having once been adopted last Fall and then rescinded," said the Mayor, "the board would be very reluctant to restore it now except in recognition of the splendid work some persons have done in getting 80 per cent of the owners to assent to it. This board hopes that in the coming two weeks, when this matter will come up again, there may be far less than the remaining 20 per cent left in the opposition.

DEFENDS PARKING OF BUSES

Whalen, Seeing Public Need, Allows Them in Times Square in Summer.

Police Commissioner Whalen, asked to comment yesterday on parking of sightseeing buses in Times Square, explained that a week or ten days ago he had modified the theatrical zone traffic regulations to permit the buses to park there during the Summer months only.

He declared that the buses served a public need, having carried more than 500,000 persons to the benches last year, and that their owners had shown willingness to cooperate with the police in handling traffic.

Asked if he had any information that a Tammany district leader had an interest in one of the bus companies he said he knew only of the owners mentioned in the incorporation papers.

Twins to Be Jesuit Priests; Third Case in Four Centuries

Charles A. Roth and Albert C. Roth, 22-year-old twin sons of Conrad Roth of 79 West Fourth Street, Bayonne, N. J., are to be ordained as Jesuit priests on June 23 at Woodstock Seminary, Woodstock, Md., by Archbishop Curley of Baltimore. It is said that it will be the third time in the four hundred years of the history of the Society of Jesus that twin priests have been ordained.

The twins were born in Bayonne and were educated at St. Mary's Parochial School there and in St. Peter's High School, Jersey City. They also studied in the Jesuit College, St. Andrew's-on-Hudson, Poughkeepsie, N. Y. From there they went to Woodstock Seminary, where, after studying three years, they were separated for the first time in their lives.

Charles was sent to a Jesuit college in Manila, the Philippines, and Albert went to the faculty of St. Francis High School, New York City. They were reunited last year when both were returned to Woodstock for further education.

They will celebrate their first mass in St. Andrew's Church, Bayonne, on June 30.

NEW TAXICAB FLEET INVADES CITY TODAY

Bradfield Cars Will Offer "Luxurious" Service With All Drivers in Uniform.

AN EMERGENCY IS SEEN

Walker Is Asked to Appoint a Citizens' Committee to Study the Situation.

Another taxicab manufacturing corporation announced last night its entrance into the field in this city with a fleet of new cabs which, starting today, will be pressed into service at the rate of ten a day for the next eight months.

Like the Ford Motor Company, which on Wednesday announced its plan to introduce its taxicabs into the city, the new company will not directly operate its cabs but will supply them to fleet operators.

The new entrant is Bradfield Motors, Inc., of Chicago, whose local company is the Bradfield Cab Sales Corporation, 10 Central Park West. H. C. Bradfield, formerly associated with the Hearst newspapers in New York and with The Associated Press, is president of the parent concern. With Bernard L. Gold, president of the local firm, are associated David Davis, president of the Five Borough Fleet Taxicab Owners' Organization, Inc., and Irving Braver.

The new taxicabs, to be known as Bradfields, will operate at the prevailing rate of "15 and 5" cents and will cost $2,400. They are to give "luxurious" service, with every driver required to be in uniform and to carry an umbrella for the convenience of passengers. The drivers also are required to be as deferential as movie-palace ushers and to alight when opening or closing the door. The new Bradfield taxis are of the town car type, painted in tan and a deeper brown.

Makes Appeal to Walker.

H. A. Inness Brown, editor of The Taxi Weekly, addressed last night a letter to Mayor Walker, asking, in the name of "representatives of the whole industry," that Mr. Walker recognize that a "real emergency" exists and to appoint a citizens' committee to study the situation.

Other taxicab companies prepared yesterday to meet the competition offered by the Ford cab and those of the White Horse Taxi Service Company. The latter is planning to operate cabs at the rate of fifteen cents a mile. Approval of these cabs has been deferred by Commissioner Whalen until he goes over the entire taxicab situation with representatives from all companies at a hearing set for Tuesday at Police Headquarters. Mr. Whalen yesterday referred the matter of the legality of the Ford four-passenger cab to the Corporation Counsel.

In a statement by William A. Francis, Eastern district manager of the Ford Motor Company, given out by Delancey Nicoll Jr., counsel for the company, Mr. Francis said the company did not intend to operate its taxicabs but would distribute them among operators who would undertake the service. He said that the Ford company was not directly interested in the meters or the rates to be charged.

From an authoritative source it was learned that the company is ready to ship to New York taxicabs "to any number needed," starting with the first contingent of 900 next week.

A. B. Freed, president of the Paramount Cab Corporation, declared that only cars specially built for taxicab purposes would prove economical in the long run. "After careful investigation the present type vehicle was prescribed by the Hack Bureau and on these regulations, millions of dollars have been invested."

Gilbert Rosenthal, attorney for the White Horse company, which is seeking permission to operate its cabs at 15 cents a mile, announced that he would defer court action against Mr. Whalen until after the hearing next week.

E. M. Scholz, president of the Yellow Taxi Corporation, declared that the company had five years ago experimented with a small cab, but found that "the public wanted" large, roomy bodies.

Whalen for Smaller Taxis.

The taxicab industry in New York City is in a very dangerous situation with regard to its business stability, Police Commissioner Whalen said yesterday in addressing the Rotary Club of Brooklyn at a luncheon in the Hotel Bossert, Brooklyn. Aside from the fact that taxicabs have been withdrawn from the street in the past because of the financial irresponsibility of their owners, he said, the increasing size of the cabs is coming to be regarded as a menace to traffic.

"Smaller cabs are greatly to be desired," declared Mr. Whalen. "The cabs now being put in use are too cumbersome and take too long to make turns. A survey recently made of all the taxicabs in the city has shown us that the average number of persons in a cab is 1.7. This indicates that they could be reduced in size with no inconvenience."

ONE DEAD, 7 HURT IN CUBA PLANE CRASH

Pan-American Airways Machine Fails to Gain Altitude, Hits Wires at Santiago and Falls.

IT BURSTS INTO FLAMES

A. E. Griffith, Dead Operator, Had Just Started Job—General George Taylor in Critical Condition.

SANTIAGO, Cuba, June 13 (AP).—Investigation was begun this afternoon by municipal authorities into the crash this morning of a Ford tri-motored plane of the Pan-American Airways, Inc., in which A. E. Griffith, American radio operator, was burned to death. The pilot and mechanic were badly injured and five passengers were bruised and burned, one perhaps fatally.

It was understood that the municipal authorities attribute the accident to the inadequacy of the landing field, which, according to unofficial reports, was several months ago pronounced "small and dangerous, particularly during the rainy season."

The charred body of Griffith was removed from the smeldering mass of wreckage this afternoon and was taken to the mortuary, where it will be held for shipment to Havana.

General George Taylor of Port au Prince, Haiti, official of the Pan-American Airways and former United States army officer, was badly burned. A physician's bulletin, issued at 3:05 P. M. at the Los Angeles Hospital here, said he might not live. His wife, who escaped serious injuries and burns, is in a highly nervous state but refuses to leave his bedside.

Two other passengers, Earl Graham, Cuba manager of the Detroit Graphite Company, and Lyman Johnson, American resident of Havana, were slightly burned in their heroic efforts to rescue the Taylors. Pilot W. S. Elmore suffered severe injuries when he was thrown from the cockpit. His mechanic was slightly injured. A. W. French, an Airways official, of New York City, was said to be in a serious condition.

The accident occurred a little after 8 o'clock this morning as the plane was taking off for Havana. The field was muddy and prevented sufficient ground speed for the plane to gain altitude. The landing gear caught in telephone wires, throwing the plane into a tree and to the ground.

Thousands of people congregated at the field, one mile from here, to view the wreckage, and police and soldiers, immediately sent to the field, had some difficulty in handling the crowds. The still smoldering plane was this afternoon guarded by armed soldiers.

Passenger Describes Crash.

HAVANA, June 13 (AP).—Earl Graham, in a telephone conversation, described the crash as follows:

"We had a heavy and small field to take off from. In taking off we couldn't gain much better than 75 to 100 feet in altitude and as we reached the runway we struck an air pocket caused by the hilly depressions. We then started to circle over the bay, presumably to gain height, but struck another air pocket, again losing altitude. The pilot apparently made a run for the field.

"The landing gear struck telephone wires, crashing the plane into a tree and thence onto the ground, falling on the right side and almost instantly bursting into flames.

"The pilot and mechanic were thrown from the cockpit. I was out, followed by Johnson. Between the two of us we got Mrs. Taylor out and then we freed General Taylor, who was badly burned. By that time the plane was a mass of flames.

"We could not reach the radio operator, who was in the aft of the ship and who had evidently been knocked unconscious when we crashed. He was burned to death as we later found when the flames had been extinguished."

Light Weight Was Carried.

MIAMI, June 13 (AP).—The following bulletin was issued by the Pan-American office here.

"Airplane NC-9700 was forced down at 8:05 this morning about one mile west of Santiago de Cuba, just after the plane had departed from the temporary landing field which Pan-American Airways, Inc., has been using during the intensive rainy season.

"Pilot Elmore brought the plane down and it then took fire. The radio operator was killed but the crew was successful in disembarking all passengers without serious injury. The weight being carried by the plane was under one-third of its normal capacity, a precaution which has been in effect throughout the rainy season here due to the condition of the landing field at Santiago."

Griffith New On Job.

TAMPA, Fla., June 13 (AP).—A. E. Griffith gained prominence as an amateur in handling press reports and telegrams here during the hurricane in South Florida in 1928.

He was 20 years old and joined the Pan-American Airways corporation only a few days ago. He was believed to have been on his first trip.

Griffith was a student at the Georgia School of Technology, Atlanta. His parents, Mr. and Mrs. E. Lyle Griffith of Tampa, survive him.

REMOVAL OF DELANEY ASKED BY ENGINEERS

Union Group Stages Demonstration at City Hall, Accusing Him of Holding Up Pay Increase.

Armed with petitions to Mayor Walker requesting the removal of Chairman John H. Delaney of the Board of Transportation a group of technical men employed by the Board of Transportation gathered on the City Hall steps at noon yesterday and staged a mild demonstration to obtain wage increases.

Mayor Walker and Aldermanic President Joseph V. McKee had previously told them their complaint should be taken up with Mr. Delaney and was a State rather than a municipal matter. Since they could not see the Mayor yesterday the men held their demonstration outside the City Hall. Marcel E. Scherer, organizer of their union, charged Mr. Delaney with taking advantage of his position to deny them equal pay with technicians in other city departments. They want $3,120 a year, and their petitions for Mr. Delaney's removal charged that he has acted arbitrarily in refusing to put into effect the salary schedule adopted by the Board of Estimate for all the city employed engineers of the so-called Grade "C" group.

They also asserted that he has manifested opposition and unfairness to the employes' organization and to organized labor.

Five Overcome by Heat as City Swelters; Mercury at 85 and No Relief Is Seen Today

While the city sizzled yesterday in the warmest temperature it has experienced since June's hot spell, New Yorkers waited in vain for fulfillment of the weather man's promise of cooler weather last night. The thermometer continued to cling uncomfortably close to the day's maximum of 85, causing a five prostrations and driving thousands from their sweltering homes in tenements or flats to the parks.

The day's heat victims were:

JAMES McKENNA, 65 years old, of 248 Union Street, Brooklyn, overcome in L. R. T. subway station at Franklin Avenue and Eastern Parkways; sent to Kings County Hospital.

ISADORE FINKELSTEIN, 54, of 1,761 Bathgate Avenue, the Bronx, overcome at I. R. T. subway station at 149th Street and Mott Avenue; sent home.

NICHOLAS JULIANO, 58, of Brooklyn, overcome at Ludlow and Beach Avenues, the Bronx, and sent home.

ANTHONY POECRINSKI, 62, of 363 Broadway, Bayonne, overcome while returning home from work; removed to the Bayonne Hospital.

JOHN RANIERS, 21, of 114 Durant Street, Brooklyn; overcome in front of 55 West 127th Street; sent to Harlem Hospital.

No relief is promised for today, unless it comes in temporary form in the way of thunder showers. There will be little change in temperature, though, according to the weather man. The fact that yesterday's heat caused so few prostrations was attributed to the low humidity and to the saving effects of a breeze that swept the city all day.

Taking off from a minimum of 65 degrees at 3 A. M., the mercury climbed gradually until it reached the maximum, 85 degrees at 5 P. M. At sundown it had dropped only one degree. That was when the cooler weather should have come. But it didn't. At 9 P. M., the thermometer still read 84 degrees and at 11 P. M., it registered 83.

The heat, as is generally the case, caused considerable rejoicing at seashore resorts and especially at Coney Island and the Rockaways, where concessionaires and owners of bathing pavilions and amusements reported brisk business during the afternoon and evening. Thousands sought relief in the chilly surf.

An Associated Press dispatch from Boston reported two deaths and two prostrations there from heat, with a maximum temperature of 89 degrees.

FIND ROBERTS SLEW GIRL AND HIMSELF

Inquest Jurors Uphold Earlier Findings After Hearing Score of Witnesses.

HIS SUICIDE THREATS TOLD

Expert Discovers Four Wounds in His Head and Says All Could Have Been Self-Inflicted.

Special to The New York Times.

MOORESTOWN, N. J., June 13.—Horace Roberts, 25-year-old son of a rich Quaker landowner, killed Ruth M. Wilson, who had jilted him, and then fired four shots from the same small pistol into his own head, inflicting fatal wounds, "while in a state of temporary insanity," a coroner's jury decided today after a five-hour session in the Town Hall here.

The verdict was in accordance with the earlier findings of George M. Hillman, Burlington County prosecutor, and Ellis Parker, chief county detective, who were ordered by Supreme Court Justice Bodine on Monday to exhume the bodies of the couple and hold a formal inquest into the deaths, which occurred shortly after midnight June 1, when they were found dying in the girl's bedroom.

Of the twenty-nine witnesses who were sworn by Benjamin F. Farner, the coroner who concurred in the opinion of the prosecutor and the detective, only one offered evidence that was not known before the inquest opened at 1:30 o'clock this afternoon.

This was Dr. William S. Wadsworth, for thirty-six years coroner's physician of Philadelphia, who today added two to the list of more than 2,000 autopsies he has performed.

He testified that four bullets were fired into Roberts's head, whereas earlier examinations had accounted for only three. Only one of the wounds was vital, however, he said and all apparently were fired at close range. There was none that could not have been self-inflicted, he testified

Threats of Suicide Recalled.

Horace Roberts was pictured by Mrs. Helen Collins, sister of the dead girl, as a heart-broken lover, demanding his sorrow refusing to eat and even threatening to kill himself after Miss Wilson told him upon returning from Florida on March 16, that she could not marry him.

Arthur Collins Jr. and Bradway Brown a school friend of Roberts, told the jury that Horace made no secret of his sorrow, but went about town telling everybody. Brown said Horace once told him that if he "couldn't marry Ruth nobody else would."

Roberts was silent and solemn on the day before his death, according to John Collins and Phyllis Boyer, who accompanied him and Miss Wilson to Ocean City. They said he refused to swim or to join the others at dinner and sat gloomily on a Boardwalk bench while waiting for them to finish their meal and start for home.

Parents Tell of Tragedy.

At 11:30 o'clock that Saturday night Miss Boyer and Collins departed. Just about that moment Mrs. John O. Wilson, mother of the slain girl, was suggesting to her husband at the home of their neighbors, Mr. and Mrs. James W. Gladhill, they go home. Mr. Wilson wanted to play "one more rubber." It was 12:15 when they started on their eight-minute walk to their home, according to the testimony of all four.

They noticed a light burning in the hallway, saw Roberts's hat on the table in the living room and hurried upstairs to pound on the door of their daughter's bedroom, from which light was streaming through a crack. Mrs. Wilson, remarking to her husband that "something terrible has happened," advised him to get out on the porch roof and enter his daughter's room through a window.

Then, while Mrs. Wilson pounded on the door, he did as she suggested. He described minutely how he took hold of a trellis, removed a screen from the window, pulled up the drawn shade and peered inside to see the dying couple.

PORTES GIL CONFERS AGAIN WITH BISHOPS

Mgr. Ruiz Says He Hopes to Give Out Statement in 3 Days, Raising Hope of Agreement.

MEXICO EXPECTS ACCORD

First Masses in Capital in Three Years May Be Heard Sunday, in View of Observers.

Special Cable to THE NEW YORK TIMES.

MEXICO CITY, June 13.—President Portes Gil began his second meeting with Archbishop Leopoldo Ruiz y Flores, Papal Delegate, and Bishop Pascual Diaz early this evening in effort to end the deadlock between the Catholic Church and the State created by the religious laws of 1926.

Predictions of a settlement found support here this evening in a declaration by Archbishop Ruiz after the conference with the President that within three days he hopes to be able to issue a statement. Observers take this to mean that there is a probability that an arrangement will be arrived at before the end of the week and that there is a possibility that masses will be said in the churches on Sunday for the first time in three years.

The prelates reached Chapultepec Castle at 5:30 and were immediately conducted to the salon, where they remained closeted with the President until five minutes to 7. Again, as yesterday, they emerged smiling and posed for photographers.

When asked if he were satisfied with the progress of the conferences, Mgr. Ruiz answered:

"We are talking."

He added that the date of the next conference had not been set.

Throughout Mexico City there is a remarkable unanimity of opinion that the breach is now practically healed and economic and financial improvement is foreseen as a result. The Bishops continue to remain in seclusion, seeing no visitors.

According to unconfirmed reports this evening, the President has stated that a basis of settlement has not yet been reached, although the conversations are proceeding in a cordial atmosphere.

Washington dispatches to the effect that such a basis had been reached and that little was left except for the Pope to accept or reject the plan are considered in well-informed circles here to be overstatements and premature, although it is believed there will be an agreement eventually.

From a reliable source it was learned tonight that there may not be another conference either tomorrow or Saturday, as the two parties are now studying each other's viewpoint.

Vatican Maintains Silence.

VATICAN CITY, June 13 (AP).—The Vatican still maintained silence today regarding the negotiations in Mexico City.

Circles close to the Holy See refused to acknowledge receipt of any communication from Archbishop Ruiz and said that there was no statement to be made.

The impression prevailed here that an answer would be sent to the Archbishop and that he would be authorized to make the initial announcement of any agreement.

CLUB HONORS OWEN YOUNG.

He and Victor J. Dowling Elected to Manhattan Organization.

Owen D. Young and Victor J. Dowling, presiding justice of the Appellate Division, were elected to honorary membership of the Manhattan Club at a meeting of the club board of managers yesterday. Both Justice Dowling and Mr. Young were resident members of the club, Justice Dowling having served as president from 1911 to 1914.

Governor Roosevelt, John F. Curry and M. William Bray, chairman of the Democratic State Committee, were elected club members. John Godfrey Saxe is president of the club.

RELIGION and SCIENCE

As a Scientist Harmonizes Them

PROFESSOR EDDINGTON, one of Britain's distinguished astronomers and physicists, reconciles religion and science by putting the quest for truth alongside the search for the explanation of physical laws.

An article in

The New York Times

Next Sunday

ORDER THE TIMES AT YOUR NEWS STAND

BERRY UPSETS PLAN FOR PARTY'S TICKET

His Refusal of Sanitation Post Comes as a Surprise to City Leaders.

ASPIRES TO RE-ELECTION

Charges Project Has Been Made Political Football and that the Program Is Inadequate.

Controller Charles W. Berry disrupted the proposed Democratic set-up for a city ticket in the coming campaign when he openly declared yesterday that he would not head the projected sanitary commission. He indicated a determination to seek renomination as Controller.

The Controller's stand was considered to be in sharp disagreement with the plans of the Democratic leaders, especially those of John H. McCooey, Brooklyn leader. Since his election General Berry has moved from Brooklyn to Staten Island, and since the demands of the political line-up call for naming a Brooklyn Protestant to an important place on the ticket, he is, as some one put it yesterday, "geographically out of luck."

McCooey Wants to Name Man.

Mr. McCooey is expected to hold out firmly for the nomination of one of his own men as Controller, with Supreme Court Justice Edward Riegelmann most prominently mentioned for the post, which under the proposed set-up would have been left open by General Berry when he became head of the sanitary commission at a $25,000 salary.

Friends of Aldermanic President McKee saw in General Berry's statement implications that the Controller was directing his fire at Mr. McKee on the ground that he had produced changes in the proposed commission which made it unsatisfactory to General Berry.

The Controller and the Aldermanic President were seen to exchange remarks with scowls on their faces in the afternoon meeting of the Board of Estimate, where the amended sanitation bill was up for consideration and was generally expected to pass. What they said was not heard, but the situation created by the Controller's statement caused Mayor Walker to adjourn the Municipal Assembly meeting of the board for a conference with Mr. McKee and the Controller.

Berry Sticks to Stand.

At the conference, it was learned, both the Mayor and Mr. McKee frankly asked Mr. Berry about his statement. The Controller, it was said, repeated firmly that he would not accept the post. He was then asked, it was said, if his refusal was due to the McKee amendments and he replied that it was not, but explained that his objection because of the defeat of the original sanitation commission bill by the Legislature.

The conference lasted about fifteen minutes. When the Mayor and his colleagues returned to the board room, the Mayor announced that final action could not be taken on the bill "owing to the lateness of the hour." The item was put over for two weeks.

The bill presented at Albany provided for a chairman and three other commissioners, all appointed by the Mayor, and gave wide powers in handling sanitation problems of the city. It would have tended to cut the powers of borough officials, and there was considerable objection from them on that score. When the Legislature failed to pass the bill, it was presented to the Municipal Assembly. At a recent meeting amendments, proceeding from Judge McKee, were introduced. These provided for naming only one commissioner with lesser powers and four deputies to be appointed by the commissioner. Controller Berry was said to have been disappointed with the turn of affairs. His announcement yesterday, however, was a surprise.

In some quarters it was regarded as an effort to force opponents of his renomination as Controller out into the open. While Mr. Berry, by moving to Staten Island, has weakened his political status considerably, it was pointed out that he was a close friend of former Governor Smith. This very fact, it was pointed out, might lead to a firm stand against Mr. Berry's renomination as another means of lessening the Smith influence in city affairs.

Deems Measure Inadequate.

"I will not accept appointment as head of the proposed municipal sanitation commission," said Mr. Berry's announcement. "It has been treated as a political football and it has been desiccated of its original powers and reduced to the importance of a city department, subject to the whims and vagaries of political leaders.

"It does not provide for the city's gigantic problems of sewage disposal, garbage incineration and street cleaning. When I was asked to interest myself in the big job of sanitation I became quite enthusiastic. I knew that the city authorities had been investigating this most important problem for forty years and that over that long period there was nothing but a trail of reports and blue prints to show what had been done. Having studied sanitation for years I felt that I might culminate my official career with benefit to the city and with a feeling of personal pride in a worthwhile accomplishment.

"Mayor Walker encouraged me in the surveys I made and I am deeply appreciative of his firm cooperation. He has always been helpful. I say this and emphasize it because I am quite determined that he shall not be held responsible for the failure of the original sanitation plan. It is not his fault."

Mr. McKee smiled when asked to comment on the statement. "I have nothing to say for I am sure the reference is not to me," he said.

The Controller did not commit himself openly regarding his intention to seek renomination. All he would say was: "My political future is in the hands of my party leaders and the people."

Tribute to Harriet B. Stowe Today.

The birthday of Harriet Beecher Stowe will be commemorated at 3:30 P. M. today, when several negro organizations will place wreaths on the bust of the author of "Uncle Tom's Cabin" in the Hall of Fame at New York University. The speakers will include Dr. Robert Underwood Johnson, director of the Hall of Fame; Cleveland G. Allen, negro writer; the Rev. Dr. William L. Imes, pastor of St. James's Presbyterian Church; Dr. R. W. Bagnall of the National Association for the Advancement of Colored People; Mrs. Ida Gibbs Hunt, Miss Blanche Watson, Dr. John W. Robinson, pastor of St. Mark's Methodist Episcopal Church, and Miss Marguerite Abrams.

Mistake, Says Will Rogers, Congress Meeting in Summer

To the Editor of The New York Times:

BEVERLY HILLS, Cal., June 13.—Have you been reading about the disgraceful way the Senate has been carrying on lately? You know our old Forefathers that laid out the time that our Congress was to meet knew something—they always held Congress in cool weather. They knew a Senator couldn't stand up under the heat and his position, too. When hot weather hits him not only his body but his brain perspires and the discharge from both is equally useless. This has been a great lesson to Mr. Hoover. If he held office as long as Queen Victoria, he would never call 'em again when the thermometer is high.

Yours,
WILL ROGERS.

CHILDREN GET MOST OF THE THAW ESTATE

Four Parts of Residue After Many Bequests Go to Harry and Three Others.

FIFTH PART TO CHARITY

Mrs. Thaw in Will Directs Debts to Her Be Cut—Reveals Wide Benevolences.

Special to The New York Times.

PITTSBURGH, June 13.—The Thaw millions are to be distributed by the terms of the will of Mrs. Mary Copley Thaw much as she directed their control and expenditure, in a wide range of philanthropies, up to the time of her death last week at the age of 86.

The will, disposing of an estate in excess of $5,000,000, was filed for probate here today.

After making many bequests to relatives, friends, employes, churches, colleges and charitable institutions, which total more than $500,000, Mrs. Thaw divided the residue of her estate into five parts, one-fifth going to each of her four children, Harry K. and Josiah Copley Thaw, Mrs. Alice Thaw Whitney and Countess Margaret Carnegie de Perigny. The remaining fifth is divided into three parts, one to the Third Presbyterian Church of Pittsburgh, of which she was a member; one to the Presbyterian Theological Seminary at Omaha, Neb., and one to Washington College, Tenn., as a memorial to her son, Edward.

Mrs. Thaw directed that all debts of relatives of her or of her husband, William Thaw, who died in 1889, be cancelled or reduced by half.

Administered Estate Herself.

Pointing out that her children had received large legacies from their father, Mrs. Thaw stated that she had been guided by a determination to administer the estate herself during her lifetime for "benevolent work." She expected to "leave as my residuary estate little more than enough to provide for payment of my debts and such legacies, bequests and devises as are designated."

Of the bequests other than to persons, the will read:

"No bequests shall be payable unless my executors shall have received from the institution to whom payable the promise not to associate, as a memorial, my name with the gift. This rule I have followed during all the years of my stewardship."

The first item in the will dealt with Harry K. Thaw, in whose behalf his mother spent thousands during and after his trial for the slaying of Stanford White. It directed that all debts from Harry K. Thaw in excess of $50,000 be cancelled.

To Helen Keller, deaf mute and blind genius whose pluck Mrs. Thaw admired, was left $5,000. There are also bequests for Miss Keller's teacher and secretary.

To Mme. Catherine Breskovsky, known as the "grandmother of the Russian revolution" and now a resident of Czechoslovakia, is given $2,500 for her charitable work among orphans of Russian soldiers.

A grandson, Lawrence Copley Thaw, who lost a gift from Mrs. Thaw when the courts ruled that he exerted undue influence to obtain it, receives $2,000.

List of General Bequests.

Among the other bequests are:

Katherine Gaven, secretary to Mrs. Thaw for many years, $5,000.
Caroline Gray, former superintendent of the Training School of the Pittsburgh Homeopathic Hospital, $5,000.
Memorial School at Tabriz, Persia, $5,000.
Jane Copley, a sister, $10,000.
Sara H. Boal, a niece, $10,000.
Edward Thaw Jr., a grandson, $2,000.
Each granddaughter, whether full or stepgranddchild, $2,000.
Geoffrey Gordon and William Thaw Whitney, sons of her daughter Alice, $2,000.
Sons of her brother, Josiah Copley, $15,000 to be divided among them.
Albert Copley, a nephew, of Oregon, $5,000.
Mrs. Agnes W. Copley, widow of Josiah Copley, income from $15,000 during life, after her death the principal was to be divided among her children.
The Rev. W. L. McEwen, Pittsburgh, $10,000.
The Rev. A. Grant Evans and wife, Santa Barabara, Cal., $4,000.
The Rev. E. H. Kroese, president of Jamestown College, $5,000.
The Rev. S. T. Wilson of Maryville College, $5,000.
The Rev. Hubert Lyle, president of Washington College, Tenn., $2,500.
Each present member of the faculty of Omaha Theological Seminary, $1,000.
All persons in her employ at the time of her death and receiving stipulated wages, who shall have been continuously so employed more than three years, $1,000 each.
All others so employed for one year or longer, $500 each.
Board of Foreign Missions of the Presbyterian Church in the United States, $5,000.
Board of Home Missions of the Presbyterian Church in the United States, $5,000.
Board of Missions for Freedmen of the Presbyterian Church in the United States, $5,000.
Presbyterian Board of Ministerial Relief and Sustentation, $5,000.
Presbyterian Training School of Corapolis, $2,500.
Presbyterian Theological Seminary, Omaha, $1,000 annually for five years.
Hastings College, $5,000.
Jamestown College, $10,000.
Boarding homes for children of foreign missionaries of the Presbyterian Church, Wooster, Ohio, $5,000.
Homeopathic Medical and Surgical Hospital and Dispensary, Pittsburgh, $25,000.
Passavant Hospital, Pittsburgh, $5,000.
Ainsley Manor Home, Pittsburgh, $5,000.
Passavant Memorial Home for Epileptics, $5,000.

Free Book Will Help You
Plan Your California Trip.
"49 Ways to California" outlines the most attractive railroad routes from Chicago and contains fares and other information valuable to travelers. Write C. & N. W. Ry., 376 Fifth Ave., or phone Lexington 8126, New York, N. Y.
Advt.

PASS RIVERSIDE PLAN; HIGHWAY OVER TRACK

Estimate Board Ends Six-Week Controversy by Adopting the Majority Report.

MILLER RECOMMENDS IT

Opposes Shore Road Because of "Public Demand" for Access to Waterfront.

FEW DETAILS UNSETTLED

Committee to Work Them Out and Report in Fall—Lone Voice Protests Voting of Project.

Controversy over the Riverside Park improvement from Seventy-second Street to St. Clair Place that has lasted for six weeks was ended yesterday when the Board of Estimate and Apportionment at its last meeting before Summer recess voted in favor of the majority plan, specifying that the west side express highway extension shall be routed over the covered New York Central tracks through the park, leaving the waterfront for park space.

Only one supporter of the minority report, which proposed that the highway should skirt the Hudson shore line, raised his voice in protest when the opposing report was about to be adopted. He was Robert S. Bard of the Citizens Union, who said the minority report would add two acres to the available park space. Mayor Walker said that point had come up six weeks ago and told Mr. Bard rather sharply that the hearing would be closed if he had nothing new to suggest. The Mayor said it had been impossible to reconcile all points of view, and that the opponents of the majority report had submitted nothing in support of their stand but the "same old objections."

Miller Submits Report.

Following a final hearing on the controversy in his office on Wednesday, Borough President Julius Miller of Manhattan submitted his recommendations yesterday in favor of the majority report. The Borough President's report read as follows:

After careful consideration of the majority and minority reports of the Mayor's West Side Improvement Architects' Committee, and after hearing both sides of the question from all interested parties, I find that the interests of the city would be best served by the adoption of the majority report, which locates the express highway over the railroad tracks through Riverside Park.

My findings are based upon the fact that the greater part of the waterfront of Manhattan Island is devoted to commercial purposes and that there are comparatively few spots where the general public has access to the waterfront for recreation.

We believe that the waterfront between Seventy-second Street and St. Clair Place should be made as accessible to the general public as is possible, and for that reason we believe that the waterfront in question can be made more useful for recreational purposes by locating the express highway over the railroad tracks, virtually making the section between Seventy-second Street on the south and St. Clair Place on the north, and from the water's edge as far east as the railroad tracks waterfront property, devoted to recreational purposes.

I further find that it is impracticable to successfully combine the playground features of the park with the landscape features and that they should be separated.

The public demand for access to the waterfront convinces me beyond any question of doubt that the water's edge along Riverside Park from Seventy-second Street to St. Clair Place should be made as accessible to the general public as possible.

I, therefore, recommend the approval of the majority report of the Mayor's West Side Improvement Architects' Committee, in which recommendation I am authorized to state that the consulting engineer of the Board of Estimate and Apportionment, the chief engineer of the President of the Borough of Manhattan, the chief engineer of the Board of Estimate and Apportionment and the consulting engineer of the Mayor concur. Respectfully yours,

JULIUS MILLER,
President Borough of Manhattan.

Details to Be Agreed On.

Mrs. John Clapperton Kerr, head of the Women's League for the Protection of Riverside Park, thanked the Board of Estimate for its cooperation with her organization. Borough President Miller informed the board that complete agreement on the plans for the improvement had been reached between the engineers of the Park Department and those of the Board of Estimate, except for a few small technical details. He suggested the appointment of Park Commissioner Herrick, Arthur Tuttle, consulting engineer of the Board of Estimate, and the Borough President of Manhattan as a committee to straighten out these final differences. Mr. Tuttle said they conferred approaches to the west side highway between Seventy-second and Seventy-ninth Streets, and would constitute no serious obstacle to the development. Borough President James J. Byrne of Brooklyn moved for adoption of the majority report and the board so voted. The new committee is to submit its report at the board's first meeting on Sept. 30, after adjusting the differences Mr. Miller mentioned.

Blind Persons Give Entertainment.

One hundred sightless men, women and children have an entertainment last night at The Lighthouse, 111 East Fifty-ninth Street under the auspices of the New York Association for the Blind. Choruses were sung by the glee club made up of members of the Lighthouse Music School. The Lighthouse Players presented "On the Loose," a one act play, and the Footlights, a dramatic club of blind girls between 13 and 18 years old, staged "Wrong Numbers." The Blind Men's Dramatic Club presented a skit, "The Laziest Man in the World." The Light Jazz Orchestra played during the performance.

Landay

Columbia Records

Just released—but WE have 'em! NOW!

Columbia's Star of the Week

OSCAR GROGAN

Honey.
I'm Just A Vagabond Lover—Vocals 1829-D

DANCE RECORDS

Sweet Chewaukia, The Land of Sleepy Water.
Takes You — Fox Trots—Guy Lombardo and His Royal Canadians 1825-D

The One In The World.
I'm Just A Vagabond Lover — Fox Trots—Ben Selvin and His Orchestra 1831-D

I've Got A Feeling I'm Falling.
Jericho (From Motion Picture "Syncopation")—Fox Trots—Ted Wallace and His Campus Boys 1833-D

I'll Always Be In Love With You (From Motion Picture "Syncopation").
My Dear—Waltzes—The Cavaliers (Waltz Artists). 1832-D

VOCAL RECORD

The Utah Trail.
When It's Springtime In The Rockies—Duets — Ford and Glenn 1828-D

ALL RECORDS 10-IN. 75c

All Columbia records, made by the "New Process," Viva-tonal recording—the records without scratch. All at the Landay Stores NOW.

P. S. The full line of Columbia Viva-tonal instruments on exhibition. Also Columbia Radios and Columbia-Kolster combinations.

(*) Open Evenings Till 10 P. M.

Landay BROS

LANDAY HALL
S.W. Cor. 42 St. & 6 Av. (*)
580 Fifth Ave.—Bet. 47th & 48th
Herald Sq.—6th Ave. Bet. 34th & 35th Sts. (Conv. to L. I. R. R.)
Bronx—945 So. Boulevard (at 163rd St.) (*)
Fordham 340 E. Fordham Rd. (*)
Newark—726 Broad Street (*)
Mt. Vernon—64 So. 4th Ave. (*)
Yonkers—11 No. Broadway (*)
Jamaica, L. I. (*)
162-06 Jamaica Ave.
BRIDGEPORT HARTFORD NEW HAVEN

BUS AND AUTO CRASH, 2 KILLED, 5 INJURED

Collision Occurs in Jersey City Near Exit From Vehicular Tunnel.

POLICEMAN'S SON VICTIM

Three Passengers in Bus Bound From New York Are Taken to Hospital.

Two persons were fatally injured and five others hurt early today when an automobile was in collision with a bus at Fourteenth and Henderson Streets, Jersey City, near the exit of the vehicular tunnel.

The victims were George Howe Jr. of 13 Palisade Avenue, driver of the automobile, and Frank L. O'Keefe of 147 Highland Avenue, both of Jersey City, who was riding with Howe. Both succumbed to their injuries shortly after they were taken to the City Hospital, Jersey City. Howe is the son of a Jersey City policeman.

Two other persons in the automobile were less seriously injured. They were Irene Brower of 711 Fifth Avenue, New York, and Joseph Curtin of 228 Eighth Street, Jersey City. They also were taken to the hospital.

Three passengers in the bus were hurt. They were Charles Shallond, of 224 Seventh Street; Mrs. Dora Frank, of 333 Fairmount Avenue, and Richard Caulfield, of 75 Laidlaw Avenue, all Jersey City. Caulfield was taken to St. Francis Hospital, Jersey City, and the others to City Hospital.

The bus was bound from New York to Jersey City. Police are investigating.

EGAN'S RESIGNATION CONFIRMED BY CURRY

Leader Virtually Admits That W. J. Duffy Will Be New Tammany Secretary.

John F. Curry, leader of Tammany, confirmed yesterday the report that James F. Egan was to retire as secretary of Tammany. Mr. Curry said he had Mr. Egan's resignation, dated May 24. The resignation will become effective upon the election of his successor by the executive committee.

Mr. Curry did not announce, but virtually admitted, that William J. Duffy, chief clerk of the office of Commissioner of Jurors of the Surrogates' Court, an office held by Mr. Curry, would be the new secretary. Mr. Duffy on Monday was at the secretary's desk and has since been instructed in the duties by Mr. Egan.

"Mr. Duffy has been virtually my secretary for eighteen years," said Mr. Curry, who said that he had not called any special meeting of the executive committee as yet.

Mr. Egan explained that he had tendered his resignation because he believed it should be Mr. Curry's privilege, as a new leader, to have a secretary of his own choice.

OBSERVE SHEVUOTH TODAY.

Synagogues to Begin Celebration of Festival of Weeks.

The Jewish Shevuoth, or Festival of Weeks, will be observed today and tomorrow. In ancient times this festival marked the beginning of the harvest in Palestine and was the occasion for bringing the first fruits to the Temple.

Today the festival coincides with Flag Day. The Jewish Welfare Board, 71 West Forty-seventh Street, has prepared a bulletin which contains suggestions for joint club programs and mass celebrations.

Seventy-four young people will be confirmed this morning at 10 o'clock in Temple Emanu-El, Fifth Avenue and Seventy-sixth Street. An invitation to the service and a list of the confirmation class has been issued by Louis Marshall, president of the congregation.

The Wall Street Synagogue, whose temporary quarters are at 305 Broadway, will hold Shevuoth services at 10 o'clock and the memorial or Yiskor service at 11:30 o'clock tomorrow morning.

EAGER FOR SHAW'S PLAY.

Warsaw to See Premiere in Poland of "Apple Cart" Tonight.

Special Cable to THE NEW YORK TIMES.

WARSAW, Poland, June 13.—George Bernard Shaw's "Apple Cart," which will be presented here tomorrow, is arousing enormous interest in the artistic and literary circles of Poland. The press is giving much space to the prospective event.

Some time ago the Polish newspapers announced that Shaw had been forced to change his plans for coming to Poland for the first performance, as the condition of his health compelled him to stay longer in Italy than he had intended. Thereupon German newspapers said Shaw never had intended to go to Warsaw, preferring to attend the comedy's first night in Berlin or Vienna. Today the Polish translator of the play, Sobieniowski, published Shaw's statement contained in a letter from him written in Italy on June 8. The playwright said: "I never had the slightest intention of going to either of those cities. Contradict all this nonsense flatly."

WED BY MAYOR WALKER.

Carlo Edwards of Metropolitan Opera Marries Estelle Miller.

Carlo Edwards, assistant conductor at the Metropolitan Opera House, and Estelle Miller were married at City Hall yesterday afternoon by Mayor Walker. The bridegroom, reminded that it was the 13th of the month, said: "If we were superstitious any bad luck surely would be counteracted by the fact that we are being married by Mayor Walker."

The bride is the daughter of Mr. and Mrs. Hugh J. Miller of Sand Springs, Okla. She has been in New York for about a year and a half studying music. Mr. Edwards's home is at 104 West Fortieth Street.

STAGE 'CLEAN-UP' PLANNED

TORONTO, June 12.—Police censors here are preparing a blacklist of plays in connection with a projected "clean-up" of the local legitimate stage. In his report to the Police Comissioners the chief censor says:

"During the past month the censors found it necessary to make somewhat drastic changes in a New York show.

Today
DR. COPELAND
"Refrigeration and your Family's Health"

Dr. Royal S. Copeland, United States Senator from New York, and formerly Commissioner of Health, City of New York, presents the thirteenth of his series of lectures on household refrigeration in relation to health.

WJZ at 10 A. M.

Sponsored by
REX COLE, Inc
DISTRIBUTOR
GENERAL ELECTRIC Refrigerator

ITCHING RASHES
quickly relieved and often cleared away by a few applications of
Resinol

POLICE AGAIN FIND "MYSTERY WOMAN"

Arrest Her After Four-Year Hunt When She Appears on Federal Charge.

The "mystery woman in black" is once more in the hands of police to whom she has caused so much trouble. After a four year search they found her yesterday—when she appeared before United States Commissioner Garret Cotter in the Federal Building to plead to another charge.

The "mystery woman," a petite, attractive individual always modishly garbed in black, first started making trouble for the police in the Spring of 1925. Then, after several weeks' search they succeeded in arresting her on a charge of grand larceny preferred by Ray Foster, manager of the clothing store of De Pinna & Co. at 626 Fifth Avenue. He alleged that she had defrauded the concern of $93 by obtaining money on goods she returned to the store but had actually never purchased there.

Her arrest came after a search of two weeks conducted by private detectives who had pursued her from one fashionable Long Island resort to another. When taken to the police station she flippantly suggested that she be booked as "Jane Doe, over 21" but the police eventually identified her as Millicent Fay, 28 years old, of Blue Ridge, N. Y.

She was indicted by the grand jury on June 8, 1925, for grand larceny in the second degree, but when her case was called in General Sessions she did not appear and her bail bond of $1,000 was forfeited. A bench warrant for her arrest was issued Jan. 14, 1927, and the police have been looking for her to serve it ever since.

Detective Stephen Love was "tipped off" that the mystery woman, under the name of Amie Dolores, had been arrested on a Federal charge on June 1 and was to be arraigned yesterday. He was at the hearing, and after the woman had obtained her release by placing $5,000 bail with the Federal authorities re-arrested her. She will be arraigned in General Sessions this morning.

People's Chorus in Final Concert.

The People's Chorus of New York gave the final concert of its season last night in the Town Hall under the direction of L. Camilieri. Katherine Bacon, pianist, was the assisting artist, playing a group of solos of Debussy, Delibes and Liszt. The audience joined the chorus in selections from the song book distributed, and the sight-singing demonstrations, always a feature of these events, completed the program.

DENIAL IS MADE OF DAVIS RETIRING

White House Official Also Calls Report of Filene Getting Labor Post Baseless.

Special to The New York Times.

WASHINGTON, June 13.—Secretary of Labor Davis will resign early next year to enter business or to run for Governor in Pennsylvania, according to labor leaders, who are now promoting his candidacy for Governor. Denial was made at the White House today of reports current yesterday that Mr. Davis would retire soon and be succeeded by Edward A. Filene of Boston.

It was said that Mr. Davis, when appointed by President Hoover, had agreed to continue as Secretary for a year and that he undoubtedly would follow this program. No successor has been considered by the President. The report that Mr. Filene would be named was declared to be baseless.

If the Gubernatorial boom for Mr. Davis "takes well," there is a probability that he may ask to be relieved of his post before March 4, next. It is also understood that he may accept an offer to head a radio tube company which plans an extensive building program in Pennsylvania.

Governor Fisher of Pennsylvania, here as a dinner and overnight guest at the White House, declined to discuss the political situation in that State, which some think will bring former Governor Gifford Pinchot into the picture again before the primaries next Spring.

Beauvais Fox Heads Press Agents.

Beauvais Fox was elected president of the Theatrical Press Representatives of America, Inc., at the annual meeting of the organization held last Friday at the Burlesque Club, 245 West Forty-eighth Street. Other officers elected were Ed V. Giroux, first vice president; Helen Hoerle, women's vice president; Arthur Ryan, traveling vice president; Helen Ingersoll, recording secretary; Francis E. Reid, corresponding secretary, and S. M. Weller, treasurer. It was announced that the headquarters of the association has been moved from 1,400 Broadway to 55 West Forty-second Street.

15 Drowned on Greek Lake Steamer

Special Cable to THE NEW YORK TIMES.

ATHENS, June 13.—As a result of overloading a small passenger steamer on Lake Kastoria in Macedonia today fifteen out of 110 passengers were drowned.

M'CONNELL TO SPEAK AT BAPTIST MEETING

Bishop Remains on Convention Program, Though Not for Keynote Address.

DNVER, June 13 (AP).—On the eve of the Northern Baptists' Convention, the threatened breach in its ranks over the appearance on the program of Bishop Francis J. McConnell, of the Methodist Church and head of the Federal Council of Churches of Christ in America, apparently had faded.

Bishop McConnell's name was removed from the program as keynote speaker and replaced by that of the Rev. Avery A. Shaw, president of Dennison University, but Bishop McConnell was to speak to the convention following his address.

Bishop McConnell arrived in Denver today, but declined to comment upon his removal as keynote speaker, or upon the charge of modernism which led to his removal, nor would he reveal the subject of the speech he would make to the convention.

A meeting of fundamentalist delegates was held here this morning, but Bishop McConnell's name was not mentioned.

A second battle between modernism and fundamentalism ended with the defeat of Arizano fundamentalists who had wagen a fight for a month with the program committee concerning the convention motto. The Arizona Baptists held that the motto "we believe in a Christlike world; we know nothing better; we can be satisfied with nothing less" was too "liberallistic." Despite the protest, it was announced that the motto would be used.

About 5,000 Baptists had arrived tonight for the opening of the convention tomorrow.

CITIES SERVICE
ORCHESTRA & CAVALIERS
TONIGHT at 8
ON WEAF
and 18 other stations associated with National Broadcasting Co.

ATTENDS WHITE HOUSE TEA

Wife of Negro Representative From Illinois Makes Debut in Capital.

Special to The New York Times.

WASHINGTON, June 13.—Washington society, notably the Southern contingent, was agog today when it became known that Mrs. Oscar De Priest, wife of the negro member of Congress from Illinois, had made her début here yesterday at a tea given at the White House by Mrs. Hoover.

Less than fifty guests were present at the tea, which was held in the Red Room, and those in attendance were exclusively from Congressional circles with the exception of two Cabinet hostesses, Mrs. Good, wife of the Secretary of War, and Mrs. Mitchell, wife of the Attorney General. Mrs. Good presided at the tea table.

Today on the Radio

June 14, 1929. Eastern Daylight Saving Time. Wave length in meters on left of station. All time is P. M. unless otherwise indicated. Stations in each group are arranged in accordance with their location on the dial.

NEW YORK

326 M.—WNYC—920 Kc.

10:00 A. M.—Time; police alarms; civic information.
10:10 A. M.—Weather.
10:15 A. M.—Mary Kiernan, songs.
10:30 A. M.—Studio music.
10:45 A. M.—Safeguarding Your Health—Dr. A. Jablone.
11:00 A. M.—Around the Disk—Peter Hugh Reed.
11:40 A. M.—Talk—Some women poets.
11:55 A. M.—Time; weather.
4:30—Time; police alarms.
4:35—Vesper musicale.
4:50—Flag Day ceremonies at City Hall: Fire Department Band; Frederic A. Godcharles and George A. Zabriskie, speakers.
5:30—Market high spots.
5:40—Pelham and City Island—William M. Tarbox.
6:00—French lessons.
7:00—Charity, Philosophy and Institution—Rev. Edward Moore.
7:10—Songs.
7:25—Civic information.
7:30—Time; police alarms—baseball scores.
7:35—Walter Scott, violin.
8:20—Flag Day exercises at Elks' Clubhouse; Justice William T. Collins, speaker.

526 M.—WMCA—570 Kc.

9:00 A. M.—Grocers' program.
9:30 A. M.—Beauty talk.
12:00 M.—Orchestra; beauty talk.
12:30—Stock quotations.
1:00—Midday message.
1:30—Seibert Melodians.
2:00—Health talk.
2:15—Studio program.
2:30—Chrboack program.
3:00—Winsor Entertainers.
3:30—WMCA String Ensemble.
4:00—Stock quotations.
4:45—Studio program.
5:00—Witty program.
9:30—Time; talk—Dr. Fenwick L. Holmes.
10:00—Rainbow Orchestra.
11:00—Weather; time.
11:05—McAlpin Orchestra.
12:00—Broadway Orchestra.
12:30 A. M.—Schuster's music.

455 M.—WEAF—660 Kc.

6:45 A. M.—Health exercises.
8:00 A. M.—Briere's Orchestra.
8:15 A. M.—Devotions.
8:30 A. M.—Cheerio.
8:50 A. M.—Parnassus Trio.
9:00 A. M.—Milt Coleman, songs.
9:15 A. M.—Merkur's Orchestra.
10:00 A. M.—National home hour.
11:00 A. M.—Parnassus Trio.
11:15 A. M.—Household Institute.
11:30 A. M.—The Gossipers, sketch
12:00 M.—Twelve O'Clock Trio.
12:30—Market and weather reports
12:45—Palais d'Or Orchestra.
1:45—What Kind of Keys—Janet Knoff.
2:00—Elsie Harmon, soprano.
2:15—Gotham Trio.
3:15—Mavis Chase—Don Hancock.
3:30—Franz Bruch, 'cello.
3:45—Virginia Dudley, soprano.
4:00—Negro Dialect Poetry—Beatrice Henderson.
4:15—Helen Schaefer, contralto.
4:30—Joy Lehman, soprano.
4:45—Bridge—Kenneth Fowler.
5:00—Briere's Orchestra.
5:30—Jolly Bill and Jane.
5:55—Summary of programs.
6:00—Sport Talk—Thornton Fisher.
6:10—Amy Goldsmith, soprano.
6:28—Baseball scores.
6:30—Rapheros Twins, orchestra
7:00—Our Flag—Sidney W. Ashe.
7:30—Dark Town Wanderers, songs.
8:00—Cities Service Orchestra; The Cavaliers: Frank Banta, piano.
9:00—Julian Oliver; tenor, Delores Cassinelli, soprano.
9:30—Schraderteen Band.
10:00—American Legion Flag Day program; speakers: Col. Fred W. McNutt, Frank B. Kellogg, William Fortune; music by Roxy Ensemble; Washington, D. C.
11:00—St. Regis Orchestra.
12:00—Alkin Orchestra.

629 M.—WOR—330 Kc.

6:45 A. M.—Lieut Millikan; exercises.
8:00 A. M.—Chimes; news; weather.
9:00 A. M.—Talks and music.
10:00 A. M.—Romance of Cooper—Lois Vaughan.
10:15 A. M.—Views on Beauty—Elsie Pierce.
10:30 A. M.—C. W. Hamp, songs.
11:00 A. M.—Time; charm talk.
11:15 A. M.—Music.
11:30 A. M.—Judy Lee sketches.
11:45 A. M.—Clothes savers; talk.
11:50 A. M.—Magic Man; talk.
11:55 A. M.—News.
12:00 M.—Sally Joseph, songs.
12:05—Talk—Aunt Sammy.
12:30—Mentelaig Ensemble.
1:00—Canton Orchestra.
1:30—Richards Schmee, program.
2:00—Women's hour.
3:45—Krug's Birdland.
6:00—Time; sports talk.
6:10—Thrasher Norman, baritone.
6:20—A. A. A. touring bulletin.
6:30—Flag Day program; music by Brooklyn Navy Yard Band.
7:30—Philadelphia Boys' Harmonica Band.
7:30—Zenith Orchestra.
8:00—Story in a song.
8:30—Studio, and Now; music.
9:00—True story hour.
10:00—In a Russian Village.
10:30—Dance orchestra.
11:00—Time; news; weather.
11:05—Palais Orchestra.
11:30—Astor Orchestra.

305 M.—WJZ—980 Kc.

7:30 A. M.—Dance orchestra.
8:00 A. M.—Vocal trio.
8:15 A. M.—Novelty orchestra.
8:45 A. M.—Amy Goldsmith, songs.
9:00 A. M.—Pauline Haggard, songs.
9:15 A. M.—String trio.
10:00 A. M.—Scientific Refrigeration—Dr. Royal S. Copeland.
10:30 A. M.—Bluebirds' Orchestra.
11:00 A. M.—Household period.
11:15 A. M.—Melody Musketeers.
11:45 A. M.—The Recitalists: Aimee Punshon, soprano; Richard Maxwell, tenor.
12:45—Yeong's Orchestra.
1:00—St. Regis Orchestra.
2:00—Weather reports.
2:05—Your Daily Menu—Mrs. Julian Heath.
2:20—Fashionable Dress—Josephine Feits.
2:30—French Poodles—Frank Dole.
2:45—Japanese Beetle—Dr. E. P. Felt.
3:00—Thousand Melodies Band.
3:45—The Man You Meet in Paris—Mary McBride.
4:00—Pacific Little Symphony Orchestra.
5:00—Ceremonies inaugurating "Great Circle Line," Grand Central Terminal: Averell Harriman, General John F. O'Ryan, P. E. Crowley, Dan W. Jones, Mabel W. Willebrandt, Mayor Walker, Red Cap Band.
6:00—Hallew's Orchestra.
6:55—Baseball scores; time.
7:00—Bonnie Laddies' Male Trio.
7:15—X-Ray and Radium—Dr. Frederick Baetjer.
7:30—Dixie's Circus; stories and band.
8:00—Samuel Cibelski, tenor.
8:10—Old Man Donaldson; story.
8:30—Salon Singers; string ensemble.
9:00—Interwoven pair; Billy Jones, tenor; Ernie Hare, baritone.
9:30—Philco's Theatre Memories—Kathka; Jessica Dragonette, soprano; Colin O'More, tenor.
10:00—Armstrong Quakers: Lois Bennett, soprano; Mary Hopple, contralto; male quartet.
10:30—Law White, organ.
11:00—Slumber music.

370 M.—WFCH—810 Kc.

10:30 A. M.—Nikkis Trio.
11:00 A. M.—Jeanne Carroll, songs
11:15 A. M.—Musical Bon Bons.
11:30 A. M.—Grocers' music.
1:00—Wilson Entertainers.
2:00—Tommy Thompson, songs.
2:15—Nalda Nardi, songs.
2:30—Radio Sextet.
2:45—Pace and Wendling, songs.
3:00—Sanjo Eddie.
3:30—Feist Syncopators.
4:00—Marion Kaye, songs.
4:00—Woman's talk—Dorothy Ames Carter.
4:15—Ronald Stuart, piano.
4:30—The Wandering Minstrel.
4:45—Van Eps Orchestra.
5:00—Crippled Children's program.
5:30—Seibert Melodians.
6:00—Talk—Frank Mann.
6:15—Eddie Ward, baritone.
6:30—Talk—Dr. George W. King.
6:45—Sports talk.
7:00—American Legion program.
7:30—Stotti and Hardy, songs.
8:00—Farney Young, contralto.
8:15—Jeanne Carroll, songs.
8:30—Rich Entertainers.
9:00—Columbia Park concert.
9:30—Health talk.

349 M.—WABC—860 Kc.

8:00 A. M.—Religious service.
8:30 A. M.—News; music.
9:30 A. M.—Topaz Ensemble.
10:00—To-morrow's Babies—Mary Hope Norris.
10:30 A. M.—Oakita Redwings.
11:00 A. M.—Radio Homemakers—Ida Bailey Allen.
11:30 A. M.—Topaz Ensemble.
11:45 A. M.—Beauty School; talks by Jean Carroll and Helen Chase; organ recital.
12:00 M.—Packer Beauty School.
12:15—Farm news; weather.
12:30—Ettmann's music.
1:00—Music program.
1:15—Tucker Orchestra.
2:00—Variety program.
3:00—Marguerite Fellows, songs.
3:30—Organ recital.
4:00—Montmeleno Orchestra.
4:30—Bridge—George Reith.
5:15—Congregation Emanu-El.
6:15—Closing market prices.
6:30—Feeling the Public Pulse—Senator W. L. Love.
6:45—Helen Merchant, piano.
7:00—C. W. Hamp, songs.
7:30—Howard Fashion Orchestra.
8:00—Division Street Serenaders.
8:30—Rundback's Orchestra.
9:00—Littmann's music.
9:30—Stanley's Orchestra.
10:00—Famous Fain Orchestra.
10:30—Negro Achievement hour.
11:00—Enna Jettick melodies.
11:15—Hanson's Orchestra.

297 M.—WHN—1,010 Kc.

9:00—Radio Movie Club.
10:00—Roseland Orchestra.
10:15—Shaw's Orchestra.
10:30—Nalda Nardi, songs.
10:45—Studio program.
11:00—Downs's Orchestra.
11:30—Russian Arts Restaurant.
12:00—Fahrmont organ.

297 M.—WPAP—1,010 Kc.

10:00 A. M.—Elvira Geiger, piano.
10:15 A. M.—Stock market news.
10:30 A. M.—Theatre music.
10:45 A. M.—Organ recital.
11:00 A. M.—Woman's hour.
11:30 A. M.—String ensemble.
12:00 M.—Sentry interview.
12:15—Beauty talk; news.
12:30—Theatre music.
12:45—Anna Adams, organ.
1:00—Tuna Yorke, soprano.
1:15—Max Wolf, baritone.
1:30—Kent, Victor and Di Gennaro, songs.
2:00—Studio music.

297 M.—WBNY—1,010 Kc.

2:30—Jeanette Cansoroda, soprano; Irene Benanti, piano.
3:30—Stb Coty (age): Eddie Neno, songs; Betty Goldknopf, piano; Gertrude Casey, piano.
4:20—Janet O'Conner, contralto.
4:45—Nat Emrlandera.
5:00—Mollie Luman, soprano; Radio Bluebird, songs; Pirmingham Bercha, songs; Edward Austin, baritone.
6:00—Herman Mitnitsky, 'cello.
6:20—News.
6:35—Cotton Blossom Minstrels.
7:00—Gladys and Mabel Thompson, songs.
7:15—Rose Lawrent, songs.
7:30—Salon music; Myndelle Louis, soprano.
8:00—Curtis Flying Service Orchestra; Douglas Robertson, songs.

273 M.—WLWL—1,100 Kc.

6:00—Lydia Uhlerman, contralto.
6:10—Orchestra.
6:26—Howard Tompkins, tenor.
6:45—Man at the Crossroads—Rev. Walter Coleman.
7:00—Paulist League hour.
7:05—George Manley, bass.
7:15—Orchestra.
7:30—Question Box.

265 M.—WGV—1,130 Kc.

10:00 A. M.—Women's hour.
10:30 A. M.—Beauty talk.
12:00 M.—Blue Boys Orchestra.
2:00—Overture.
3:15—Studio program.
3:45—Marotti Sisters, songs.
4:15—Jewish Welfare Board.
4:45—Novak and Freimann, duets
5:00—Tea music.
5:30—Melody Garden Orchestra.
9:00—Time; weather.

254 M.—WGBS—1,180 Kc.

10:00 A. M.—Radio Club; music.
10:15 A. M.—Talk—Elsie Pierce.
10:30 A. M.—Vitaphone themes.
10:45 A. M.—Italian Lakes—Mrs. G. T. Trimmer.
11:00 A. M.—String ensemble.
11:30 A. M.—Alice O'Reilly, soprano; James Young, tenor.
12:00 M.—Weather; music.
12:15—Vincent and Wind music.
4:45—Teatime music.
5:00—Mary Pasquet, soprano.
5:15—Bridge—Geoffrey Mott-Smith.
5:30—Y. M. C. A. program.
6:00—Vitaphone themes.
6:10—Frances Gold, songs.
6:20—Travel talk—Ed Luna.
6:30—Around the town.
7:15—Marmola Mealemakers.
7:30—Studio program.
8:00—Marian Sharples, songs.
8:15—Kurley's Orchestra.
9:10—Janet Rowland, songs.
9:25—Berger's Orchestra.

221 M.—WRER—1,350 Kc.

2:00—Time; weather.
2:05—Music program.
3:00—Why is the World Still Unconverted?—J. E. Dawson.
3:30—Concert Trio.
3:45—Items on science.
4:00—Charles Rabbage, violin.
4:15—Bible Lecture—A. E. Gout.
6:45—Chelsea Ensemble; R. S. Sekleman, baritone.
7:30—Italian dialogue.

231 M.—WEVD—1,300 Kc.

4:00—Studio program.
5:00—Tea music.

341 M.—WHAP—1,300 Kc.

8:00—Music.
8:10—Prohibition—William H. Anderson.
8:40—Talk—Roman Catholicism
9:15—Music.
9:30—Is There a World Menace? —Americanus.
10:00—Listeners' letters.

222 M.—WCDA—1,350 Kc.

12:00 M.—Luncheon music.
12:30—Music lecture.
12:45—Organ solo.
1:00—Travelogue—J. Trimmer.
1:15—Songs and talk.
2:00—Near East Relief talk.
2:15—Songs.
2:30—English lesson.
3:00—Rogers Brothers, piano.
3:30—Tea music.

322 M.—WMSG—1,330 Kc.

9:00 A. M.—Music.
9:30 A. M.—Margie's hour.
10:30 A. M.—Talk for women.
11:00 A. M.—Music.

NEW JERSEY

200 M.—WAAT, Jersey City—1,500 Kc.

7:30 A. M.—Sunrise music.
8:30 A. M.—Joy half hour.
9:00 A. M.—Housewives' program.
10:00 A. M.—Radio Melody music.
10:30 A. M.—Time; stock quotations.
11:00 A. M.—Kramer's Trio.
11:30 A. M.—Studio program.
12:00 M.—Luncheon music.
12:30—Time; stock quotations.
1:00—Time; dance music.
1:30—Joy Boys Trio.
2:30—Time; stock quotations.
3:00—Musical varieties.
5:30—Symphonic concert.
6:00—Weyman's program.
4:30—Viola Reed, soprano.
4:45—Young and Walsh, piano and banjo.
5:00—Jane Gomyn, soprano; Westley Boynton, tenor.
5:30—Time; Plaza Trio.

273 M.—WPG, Atlantic City—1,100 Kc.

12:53—Produce quotations.
1:00—Music.
4:00—World Bookman; children's program.
4:30—Closing market quotations.
4:45—Talk—Time.
5:15—Patriotic address.
5:30—Organ recital.
5:45—News; baseball scores.
6:00—Sports talk.
8:05-12:00—Formal opening new auditorium and convention hall.
12:00—Organ recital.

234 M.—WCAP, Asbury Park —1,280 Kc.

9:45 A. M.—Beimar hour.
10:45 A. M.—Studio program.
11:00 A. M.—Manasquan hour.
12:00 M.—Weather.
3:00—Tea music.
4:00—Esplanade Orchestra.
6:15—Monterey concert.
7:15—Berkeley-Carteret music.
8:00—Time; Lucy Sacco, piano.
8:15—Press review.
8:30—Dorothy Fawcett, soprano.
8:45—Myrtle Miller, piano.

EAST

359 M.—WGY, Schenectady—760 Kc.

9:00—Stock reports; produce market; news.
6:25—Baseball scores; time.
6:30—Same as WEAF.
7:00—Operation of a Bureau of Municipal Research—A. H. Hall.
7:30—Health talk.
7:35—Baseball scores.
7:50—Arpeako Minstrels.
9:05—Kangaja program.
8:00—General Electric Orchestra.
9:00-11:00—Same as WEAF.
11:00—General Electric program.

508 M.—KDKA, Pittsburgh—590 Kc.

6:00—Time; studio program.
6:30—Viviano's Venetians.
7:00—Chimes; baseball scores.
7:05—Mary MacNair, piano.
7:15-10:31—Same as WJZ.
10:31—William Penn Orchestra.
11:00—Same as WJZ.
12:00—Weather; baseball scores.

302 M.—WBZ, Springfield—990 Kc.

6:00—Time; news.
6:06—Dinner music.
6:10—Weather; farm reports.
6:30—Jane Cowl, songs.
6:45—Musical comedy hits.
6:55—Baseball scores; chimes.
7:00—Curtis Acad.
7:15—Same as WJZ.
8:00—Marie Di Pias, soprano; Palmira Dallamano, piano.
8:30—Dadmun concert; Constance Ellinwood, soprano; Ellen Horsfall, contralto; Dorothy Mahoney, piano.
9:00—Same as WJZ.
10:31—Sportogram.
10:36—Statler Orchestra.
11:00—Baseball scores; weather; news.
11:14—Statler Orchestra.

261 M.—WHAM, Rochester—1,150 Kc.

7:00—Canadian mining stocks.
7:00—Baseball scores; market reports.
7:15—Same as WJZ.
7:36—Dinner music.
8:00—General Electric Orchestra.
8:30—Studio program.
9:00—Same as WJZ.
10:05—News.
10:40—Piano recital.
11:00—Same as WJZ.
12:00—News.
12:05 A. M.—Dance music.
12:45 A. M.—Radiogram; weather.

OUTSTANDING EVENTS ON THE AIR TODAY

4:00 P. M.—Pacific Little Symphony concert—WJZ's network.
6:30 P. M.—Flag Day exercises; music by Brooklyn Navy Yard Band—WOR.
7:00 P. M.—Boys' Harmonica Band—WOR.
7:00 P. M.—"Our Flag," Sidney W. Ashe—WEAF.
7:15 P. M.—"X-Ray and Radium," Dr. Frederick Baetjer—WJZ.
8:00 P. M.—Cities Service Orchestra; Cavaliers Quartet—WEAF's network.
9:00 P. M.—Interwoven Pair—WJZ's network.
9:30 P. M.—Philco Orchestra; Jessica Dragonette, soprano; Colin O'More, tenor—WJZ's network.
10:00 P. M.—Flag Day program at Washington, D. C. Speakers, Colonel Paul V. McNutt, Frank B. Kellogg and others—WEAF's network.
10:00 P. M.—Orchestral concert; Lois Bennett, soprano—WJZ's network.
10:30 P. M.—Organ recital, Lew White—WJZ.

ATWATER KENT
SCREEN-GRID
RADIO

HEAR the full voice of distant stations . . . make the locals croon. You command. The Atwater Kent Screen-Grid Set is built to obey.

ATWATER KENT MFG. CO., A. Atwater Kent, Pres., 4700 Wissahickon Ave., Philadelphia, Pa.

RESORTS

NEW JERSEY.

THE WARREN
Spring Lake, N. J.
An Hotel of Charm and Individuality
ON THE OCEAN

The Atlantic SPRING LAKE BEACH, N. J.
On the Ocean Front.
Private Bathing Beach.
Tennis, Golf, Music, Dancing. Capacity 200.
MAUD COLGATE HOLMES, Proprietress.
E. E. HAYES, Manager

OF DISTINCTIVE SUPERIORITY
The ESSEX and SUSSEX, Spring Lake
Directly on the ocean BEACH

The BREAKERS SPRING LAKE BEACH, N. J.
On the Ocean Front—Phone 306

The Engleside, BEACH HAVEN, N. J.
Directly On The Ocean Front
Opens June 21st. Booklet R E

POINT PLEASANT, N. J., ocean, river, bay. good Hotels and Summer Cottages. Illustrated booklet. Write Borough Clerk.

HOTEL PANNACI
Nearest Ocean Resort to New York.
Rates $6, $8, $10 daily. American Plan.
Sea Bright, N. J. CHARLES A. WEIR, President

NEW JERSEY—Asbury Park.
New MONMOUTH ASBURY PARK
Ocean Front

NEW JERSEY—Atlantic City.
THE NEW SEASIDE HOTEL
ATLANTIC CITY
New in Construction and Furnishings
Old in Hospitable Tradition
1873-1929
COOK'S SONS CORPORATION

Brick, Steel and Stone Construction
PRINCESS
Ocean End of South Carolina Ave.
Best Moderate Rate Hotel
Modern—Excellent Tables—Capacity 800
American and European Plans
Orchestra — Fireproof Garage — Dancing
Bathing From Hotel
Private Bath Houses for Free Use of Guests—Write Box A for Ekit. & Rd. Map
26th Yr. Paul C. Rosecrans, Owner & Mgr.

STERLING
KENTUCKY AVE., JUST OFF BOARDWALK
Beach-front service at moderate prices. Service, cuisine and appointments—the BEST. Private bath houses for ocean bathing free.
The Norris Co. Margaret R. Clark, Manager.

On Boardwalk; $35 weekly, with meals.
The Royal Palace
Salt Water Baths. 338 Rooms. R. L. Queen

The TRAYMORE ATLANTIC CITY
The Preeminent Hotel Achievement

PENNSYLVANIA.

MOUNTAIN AND LAKE RESORTS—Booklet descriptive of hotels and boarding houses. Delaware Water Gap, Stroudsburg and Pocono Mountains, Pa. Free at Consolidated Ticket Offices or by mail. Address R. F. Irwin, 90 West St., New York.

POCONO MOUNTAINS.

Oak Grove House E. Stroudsburg, Pa.
Cap. 250. Sports. Dancing. Swim. Pool. 40 new rooms added this year. T. Brinker.

NEW ENGLAND.

Historic New England Perfect Roads
Magnificent Scenery. Good Hotels. Booklet. Free Road Map. NEW ENGLAND HOTEL ASS'N, A 216 Pierce Bldg., Boston.

THE IDEAL TOUR 1000 Miles
Through New England's Scenic Wonderland. Route Book and Map in colors free. ALMON C. JUDD, Hotel Elton, Waterbury, Conn.

CONNECTICUT.

INDIAN POINT HOUSE
overlooking Thimble Islands, Stony Creek, Conn.; 2 hours from N. Y.; charming country and shore; fine table; long established; $4-$5 per day; $25 to $35 per week.

MASSACHUSETTS.

Oak Bluffs
AND
Vineyard Haven
ON BEAUTIFUL
Martha's Vineyard Island

Bathe at our beaches—fish in our lakes—hunt and tramp in our woods and fields—motor on our beautiful roads just once and you will never spend a vacation anywhere else.

Three Golf Courses
Tennis—Fishing—Boating

Address Information Bureau
Oak Bluffs, Mass.

LAKE PLACID Vacation Paradise
For Booklet apply
Chamber of Commerce, Lake Placid, N. Y.

NEW YORK—Lake George & Champlain.

HOTEL WINDSOR
Elizabethtown, N. Y. Adirondack Mts.
On Route No. 9 New York to Montreal.
Noted for its fine table and good beds. Substantially reduced rates during June
L. E. PARENT, Proprietor

FERNWOOD HOTEL Lake George
First and only Jewish Hotel at Lake George. All Sports, amusements; excellent orchestra. Best cuisine. C. DESSAUR, Prop.

HOTEL CHAMPLAIN and Cottages, Bluff Point on Lake Champlain. Opens June 17. Championship golf course. N. Y. Off. 2 W. 45th St.

NEW YORK—Adirondacks.
The Leland House
Albert L. Greene, Proprietor
NOW OPEN
Write for Booklet
SCHROON LAKE, N.Y.
In the Adirondacks

WHITEFACE INN
LAKE PLACID, N.Y.
Adirondacks
Discriminating Clientele. Beautiful Location
Open Until Oct. For Booklet Address
A. J. EWERTSEN, Manager
Winter, Highland Park Hotel, Aiken, S. C.

ADIRONDACK INN
SARANAC, N. Y.
Golf, Tennis, Boating, Bathing, Dancing.
Hotel Opens June 29th.
J. H. BUTTERFIELD, Manager

ZIEGFELD TO JOIN GOLDWYN IN TALKIES

Producers Become Partners In Organization to Turn Out Musical Shows in Color.

FIRST STAGE-FILM MERGER

Initial Production to Be Started in January—Use of Wide Screen Planned to Give "Depth."

Florenz Ziegfeld, producer of musical comedies and revues, and Samuel Goldwyn, producer of motion pictures, became partners yesterday in a new company which will turn out musical shows for the audible films. Their first picture, to be made in color, is expected to go into production in Hollywood in January, with Mr. Ziegfeld assisting in the staging.

The agreement marks the first time that a merger between stage and film production groups has been effected since the talking films came into prominence. For months Broadway gossip has been considerably concerned with reports of such affiliations—the Shuberts and Warner Brothers, the Shuberts and Radio and others—but the rumors never materialized.

This will also mark Mr. Ziegfeld's active entry into the films, although he has sold the motion picture rights to many of his past successes and was for four years under contract with Paramount Famous Lasky to supply it with material. He expects to forego his annual Winter vacation at Palm Beach and go to the Pacific Coast, where he will familiarize himself with the details of talking-picture making. What his first cinema production will be has not been definitely decided, nor has it been determined who will be the star and write the book, lyrics and music. Mr. Ziegfeld said yesterday, however, that he expected to use many players, authors and composers who have been identified with his shows in the legitimate theatre.

The venture will not interfere with his forthcoming stage productions, which are "Show Girl," scheduled to open in Boston a week from Monday; "East Is West" and vehicles for Marilyn Miller and Jack Donahue. He said yesterday that he would produce all these before he went to Hollywood.

According to Mr. Goldwyn, he and Mr. Ziegfeld are "50-50" partners in the venture, which will be known as the Ziegfeld-Goldwyn Corporation. Mr. Goldwyn explained that the whole project had come into being early this week, when he went to see Mr. Ziegfeld's production of "Whoopee." He said he had been so impressed with the possibility of producing that sort of entertainment for the talking pictures that he had gone the next day to Mr. Ziegfeld with the proposal that they become partners. Besides color in their productions they expect to use a screen considerably wider than that generally employed to give a semblance of depth to the pictures.

The first Ziegfeld-Goldwyn musical picture will be released through United Artists Corporation, in which Mr. Goldwyn is an owner-member. Mr. Goldwyn was interested in the founding of the Lasky company and of Metro-Goldwyn-Mayer and has long been active in pictures.

"Whoopee," it is understood, may be produced for the talkies by the new firm. Mr. Ziegfeld controls the exclusive film services of several of his entertainers, notably Jack Donahue, and expects to place Marilyn Miller under such an arrangement as soon as she finishes the picture which she is making this Summer for another organization.

"BOMBOOLA" POSTPONED.

Productions of Next Week Are Reduced to Three.

The list of openings for next week was yesterday reduced by the postponement of "Bomboola" from next Monday night to June 24 at the Royale Theatre. Productions now definitely scheduled to open are "Borrowed Love," Monday night at the Times Square; "Keep It Clean," Wednesday night at the Selwyn, and "Hot Chocolates," Thursday night at the Hudson. In addition, a revised version of "The Grand Street Follies" will be presented at the Booth on Tuesday night.

SCREEN NOTES.

"The Idle Rich," with Bessie Love, Conrad Nagel and Leila Hyams, will be the screen attraction at the Capitol starting tomorrow.

"At the Edge of the World," a German production with Brigette Helm, will be shown next week at the Fifty-fifth Street Playhouse.

"The Last Flight," a French film, will be the film offering at the Fifth Avenue Playhouse.

The Paramount will show "Innocents of Paris," with Maurice Chevalier, starting tomorrow.

"The Cocoanuts," with the Four Marx Brothers, continues at the Rialto.

"She Goes to War," with Eleanor Boardman, is at the Rivoli until next Thursday, when "Thunderbolt," with George Bancroft, will be presented.

"The Constant Nymph" remains at the Little Carnegie Playhouse.

"The Village of Sin," a Soviet film, will be the feature at the Cameo starting tomorrow.

The Roxy will offer "Four Devils," with Janet Gaynor. This film now has some dialogue and sound effects.

"The Desert Song," with John Boles and Jeanne Loy, will be the talking and singing film at the Mark Strand.

A repertory of Emil Jannings films continues at the Film Guild Cinema.

"The Fall of Eve," a talking film with Fairy Ruth Miller, will have its premiere on Monday evening at the Embassy Theatre.

"Drag," a talking picture with Richard Barthelmess, Lila Lee and Alice Day, will open at the Central Theatre next Thursday evening.

The Craig Theatre will offer motion pictures sponsored by Franco-Film commencing next Thursday night, when "Morgana, the Enchantress," will be shown.

THEATRICAL NOTES.

Theresa Helburn, executive director of the Theatre Guild, will sail tonight on the Homeric for a European vacation. With other Guild directors now abroad, Miss Helburn will consult on plays for production here.

Peggy Shannon and Allen Max Tuck have been added to the cast of "The Morning After," C. Stafford Dickens's play, opening in Atlantic City Monday night.

Tonight, and tomorrow Night the Henry Players of Teachers College, 480 Grand Street, will again present Noah Elstein's "Israel in the Kitchen," which they produced last month.

"Gambling," George M. Cohan's new play, will conclude a six weeks' Philadelphia run on Saturday night of next week. It will open in Detroit on June 24 and is expected to go to Chicago on July 1 or 8. The New York premiere is scheduled for August.

The 200th performance of "Brothers" will be given tonight at the Forty-eighth Street Theatre.

"Sketch Book," Earl Carroll's coming revue, will feature lighting effects imported from Germany by Max Gruber, who comes to this country to supervise the staging.

Gordon and King have been signed through the Ralph G. Farnum office to appear in an early Fall production by Aarons and Freedley.

"Fanny's First Play," by George Bernard Shaw, is now being performed by the Actors' Playshop at Stamford, Conn. The cast includes Harry Sothern, Roy Gordon and Elizabeth Risdon. The company opened its second season on June 3.

"Hello, Daddy," the musical comedy with Lew Fields in the chief role, will end its engagement at Erlanger's Theatre tomorrow night.

"SKIDDING" TO LEAD LONGEST RUN PLAYS

In First Place Monday With Closing of 'Strange Interlude' and 'Blackbirds.'

"Skidding," which was first presented at the Bijou Theatre on May 21, 1928, will enjoy the distinction of being the longest run play on Broadway on next Monday night. It will go into first place in the list of continuing attractions following the departure of "Strange Interlude" and "Blackbirds" tomorrow night and continue its run at the Bayes Theatre until June 29.

The opening at the Bijou a year ago last May did not give promise of a long career, but the management had faith in the play and managed to keep it running through the Summer. Three months after its première "Skidding" was transferred to the Bayes, on the roof of the Forty-fourth Street Theatre.

Prior to the production of "Skidding" here, Aurania Rouverol, who wrote the play, had been awarded a Drama League prize on the West Coast for her work. The plot deals with life in an Idaho town and concerns itself with the problem of keeping a family together.

Hyman Adler, who sponsored "Skidding," has now in rehearsal "Wild Honey," a play by Sally Kemper, which was previously called "Judith Did It." "Wild Honey" will open in Long Branch and Asbury Park, beginning July 1, and, according to Mr. Adler, is scheduled for a "downstairs house" on Broadway the following week.

EUGENE O'NEILL WELL.

Reports of Illness Refuted—Tired of Show Business.

NEW LONDON, Conn., June 13 (AP).—Eugene O'Neill, noted playwright, recently reported seriously ill of tuberculosis in Switzerland, is well, according to a letter received today by his local representative, City Clerk Julian D. Moran, and is living at Tours, France.

O'Neill wrote that he would continue living in France, as he is "tired of the show business."

Ethel Barrymore Thea., 125th, W. of B'way Chic. 2244. Evgs. 8:50 Mats. Tomorrow & Wednesday, 2:30
Ethel Barrymore in "THE LOVE DUEL"

MOROSCO Thea., 45th, West of B'way. Evgs. 8:50. Mats. Tom'w & Wed., 2:30 JOHN DRINKWATER'S Comedy
BIRD IN HAND

LONGACRE Theatre, W. 48 St. Evgs. 8:30 Mats. WED. & SAT., 2:30 L. LAWRENCE WEBER Presents
"Nice Women" with Robert WARWICK & Sylvia SIDNEY

"More entertainment than found on most of Broadway."—Alice Smith, World.
Grand St. Follies

BOOTH Thea., W. 45th. Evs. 8:30 Mats. Tom'w & Wed., 2:30 with Albert Carroll & Dorothy Sands

MAJESTIC 44th, W. of B'way. Evs. 8:30 Last 3 LAST MAT. TOM'W, 2:30 Times
JACK PEARL | PHIL BAKER | AILEEN STANLEY | SHAW & LEE
IN THE WORLD'S FUNNIEST REVUE
PLEASURE BOUND

BAYES THEATRE, West 44th St. Evgs. 8:50 Mats. TOM'W & WED. 2:30 BIGGEST LAUGH HIT IN TOWN
"SKIDDING" 2ND BIG YEAR

THEATRE GUILD PRODUCTIONS
THE CAMEL GUILD Through the Needle's Eye Thurs. W. 52d. Evs. 8:50 Mats. Tom'w & Thurs. 2:40
STRANGE INTERLUDE LAST 2 TIMES John Golden Thea., 58th, E. of B'way Evgs. Only at 5:30

SHUBERT Theatre, 44th, W. of B'way. Evs. 8:30. Mats. Tom'w & Wed., 2:30 MUSICAL COMEDY REVUE
A NIGHT IN VENICE with TED HEALY, ANN SEYMOUR, Miss DETH and BETTY DODGE

MUSICAL COMEDY KNOCKOUT
"You're the Cream in my Coffee" HOLD EVERYTHING! Victor Moore, Ona Munson, Bert Lahr, Jack Whiting
BROADHURST, W. 44 St. Mat. Sat. & Wed.

PLAYHOUSE West 48th St. | Curtain: Evs. 8:50 | Mats. Tom'w & Wed.
STREET SCENE

MUSIC BOX THEA., W. 45th St. Evgs. 8:30 Mats. Tom'w & Thurs., 2:30
THE LITTLE SHOW an Intimate Musical Revue with CLIFTON WEBB and FRED ALLEN

NOW AT ELTINGE Theatre, W. 42d St. Evs. 8:50 LAST MAT. TOM'W., 2:30 LAST 2 TIMES
LEW LESLIE'S HIT BLACK BIRDS
The Smartest, Funniest Colored Revue!

BERT LYTELL in a Romantic Melodrama BROTHERS 48 St. Thea., E. of B'way Evgs. 8:50 Mats. Tom'w & Wed., 2:40 7th Month

REPUBLIC Thea., W. 42d. Evs. 8:50 Mats. Tom'w & Wed., 2:30 MY GIRL FRIDAY! 5th BIG MONTH

BIJOU 45th, W. of B'way Evs. 8:50. Mats. Tw. & Wed., 2:30
JONESY A LAUGH HIT!

BEST LAUGH IN TOWN
Little Accident AMBASSADOR, W. 49th St. Evs. 8:30 Matinees Tomw. & Wed. at 2:30

WALDORF Evs. 8:50. Mats. Tom'w & Wed., 2:30 A SPARKLING NEW COMEDY
THE "TIRED" BUSINESS MAN

The Big Laugh Hit!
ADAM'S APPLE PRINCESS W. 39th St. Evs. at 8:30 Mats. Sat. & Thurs., 2:30

JOHN GOLDEN presents FRANCINE
Larrimore in Let Us Be Gay By RACHEL CROTHERS
LITTLE. Evs. 8:50. Mats. Tom'w, Wed. Thurs., 2:40

An Announcement to Friends of The Theatre Guild

Due to an accident in delivery, a list containing the names of many people who have requested Guild subscription information has been destroyed.

Therefore, those who applied for subscription literature and have not received a letter from this office are requested to telephone or send us their addresses at once, as we plan to close our subscription books for next season on June 20th.

The Theatre Guild, Inc.
245 West 52nd St.
Subscription Department
COLumbus 6170

MATINEE SAT. & WED.—249 TIMES
CHARLES HOPKINS presents A. A. MILNE'S "Detective" Comedy
THE PERFECT ALIBI
CHARLES HOPKINS THEATER, 158 W. 49th. Cir. 6444. Evs. 8:25. Mats. 2:25

CHANIN'S 46th ST. THEATRE Evs. 8:30. Mats. Sat. & Wed., 2:30
FOLLOW THRU
"Final syllable in song-and-dance entertainment."—Times

SCHWAB & MANDEL Present the 2 Biggest Musical Hits in New York

IMPERIAL THEATRE, 45 St., W. of B'way Evs. at 8:30. Mats. Sat. & Wed. at 2:30
THE NEW MOON
"Finest musical play in any country in years."—N.Y. World

NEW AMSTERDAM. "The House Beautiful." West 42d St. Erlanger, Dillingham, Ziegfeld. Mts. Daily MATS. WED. & SAT.
ZIEGFELD PRODUCTION
EDDIE CANTOR in "WHOOPEE"
458 SEATS AT $1.00

Erlanger's Th., W. 44th St. Evs. 8:30 AIR COOLED
HELLO DADDY! Funniest Musical Hit LEW FIELDS
Mts. Wed. & Sat., 2:30

Henry Miller's THEA., 124 W. 43d St. Evs. 8:30. Mts. Thurs. & Sat., 2:30
JOURNEY'S END

COHAN W. 43 St. Evgs. 8:50 Mats. WED. & Sat., 2:30
JADE GOD

RADIO-KEITH-ORPHEUM THEATRES
PALACE B'way at 47th
JOE FRISCO
HERMAN TIMBERG & CO.
HELEN KANE
PAULINE GASKINS & 16 RUSSELL MARKERT GIRLS
New Show Starts Sat. Sunday 3 Shows at 2:15, 8:15 & 9:15

COOL CAMEO 42 & B'way
TALKING "KITTY" PICTURE by WARWICK DEEPING
STARTING SATURDAY "VILLAGE SIN" OF

ROSELAND DANCING
Every Afternoon and Evening
150 CHARMING HOSTESSES
Broadway and 51st St.

STEEPLECHASE CONEY ISLAND NOW OPEN
LUNA PARK The HEART of CONEY ISLAND "COURT OF ALL NATIONS"
FREE Circus Concerts, Dancing, Rides, Zoo.
World's Largest Mounted Band. LUNA'S Great Swimming Pool.

MOTION PICTURES.
2 WARNER BROS. VITAPHONE HITS
First 100% "Natural Color" Singing Picture
SOPHIE TUCKER
HONKY TONK
ON WITH THE SHOW
WARNER BROS. THEATRE B'way at 52d St.
WINTER GARDEN Broadway at 50th Street
REFRIGERATED
NOW DAILY, 2:45-5:45
XTRA 6 P. M. SHOW SUNDAY & HOLIDAY

He's Back on Broadway! PAUL ASH in "Surprise Party" Near "Studio Murder Mystery"—Thrilling
PARAMOUNT Times Square
New York's Sensation Hit! 4 Marx Bros.—Talking—Singing Music-comedy "Cocoanuts"
RIALTO B'way at 42nd
The Woman's Side of the War! See "SHE GOES TO WAR"
RIVOLI UNITED ARTISTS B'way at 49th

RONALD COLMAN in "BULLDOG DRUMMOND"
COS. WHITE'S APOLLO W. 42d STREET Twice Daily, 2:45-5:45

The BRAVEST of THE BRAVE

"Beau Geste" and "Chang" Combined!
"THE FOUR FEATHERS"
Paramount's Action—Sound—Thriller
A mighty romance of two continents directed by the producers of "Chang"
Synchronized Musical Score by William Frederick Peters
Also, Four Paramount Talking-Singing Novelties
RUDY VALLEE and His Orchestra
Chas. Butterworth on "Vital Subjects"
Rodgers and Hart in "Makers of Melody"
"Chinatown," Song Cartoon
9:15—TWICE DAILY—8:15
5 Shows Sunday: 2—3:45—7:30—9:15
CRITERION
Broadway at 44th St.

STARTS TOMORROW
BIGGEST SHOW IN NEW YORK
World Premiere Presentation of Metro-Goldwyn-Mayer's Sensational
ALL-TALKING
version of the celebrated stage play, "White Collars"
THE IDLE RICH
with Conrad Nagel, Bessie Love, Leila Hyams.

Hail! Hail! The Gang's All Here!
OUR GANG
in their first ALL TALKING COMEDY SCREAM
"SMALL TALK"
Hear and See the greatest Comedy Thrill of Years

BRILLIANT STAGE SHOW
Chester Hale's Most Glamorous Presentation
"FLAPPERETTE"
DAVE SCHOOLER and his melody-mad Capitolians, versatile individual artists, and the 40 Chester Hale Girls.

CAPITOL GRAND ORCHESTRA
Tasha Bunchuk Conducting
Mammoth cooling plant now in operation
CAPITOL 51st St. & B'way Major Edward Bowes, Mgr. Capitol Midnight Pictures Nightly 11:30

CAPITOL B'way & 51st St. Midnight Pictures Nightly at 11:30
2ND WEEK William HAINES
"A MAN'S MAN" a M-G-M Talking Picture
On the Stage "CAPITOL FROLIC"
featuring DAVE SCHOOLER and his MELODY MAD CAPITOLIANS, Mr. CHESTER HALE GIRLS and other Deluxe Roxyite Action.
Capitol Grand Orchestra—Tasha Bunchuk conducting
Mammoth Cooling Plant Now in Operation

TOMORROW First Time at STRAND Prices

Warner Bros. Present...
DESERT SONG
VITAPHONE'S FIRST OPERETTA
116 DANCERS.....104 CHORISTERS
104 SINGERS.....100 MUSICIANS
SENSATION OF A CONTINENT!
THE HOUSE OF TALKIES MARK
STRAND
Comfortably Cool—70 Degrees Always
BROADWAY and 47th STREET
Allegretti Till 1 p.m. Stage Doors Open 10:30 a.m. 9:45a Midnite Show Nightly 11:30
A Stanley Co. of America Theatre
DIRECTION WARNER BROS.

ROXY 7th AVE. & 50th ST. Direction of S. L. Rothafel (ROXY)
William Fox Presents
THE ONE WOMAN IDEA
with ROD LA ROCQUE
Fox Movietone Orchestration
On the Stage "IMPRESSIONS" by AIDA, with Viola, Philo, Harold, Van Dusee, Roxy Chorus, Ballet Corps and Symphony—"TO OUR FLAG"—"LA SERENADE" with Patricia Bowman, Leonide Massine and Entire Roxy Ensemble of 250—ROXY SYMPHONY ORCHESTRA, Joseph Littau, Conductor. FOX MOVIETONE NEWS

LOEW'S LEXINGTON 51st. Ave. at 59th St.
"MOLLY and ME" TALKING and SINGING with BELLE BENNETT

MOTION PICTURES.
THE GREATER ROXY PROGRAM is the NEW IDEA in ENTERTAINMENT
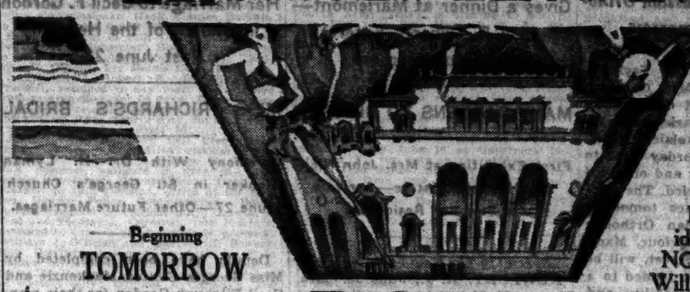
Beginning TOMORROW
ROXY
50TH ST. and 7TH AVE.
Direction S. L. ROTHAFEL (Roxy)
4 DEVILS
presenting
JANET GAYNOR
In Her First Talking Role
with MARY DUNCAN, CHARLES MORTON, BARRY NORTON, NANCY DREXEL
F. W. MURNAU Production
Direct From Its Broadway Run
NOW AT POPULAR PRICES

"Pleasure Crazed"
By Mosckton Hoffe, with MARGUERITE CHURCHILL, KENNETH MacKENNA and DOROTHY BURGESS

DO you realize the full significance of the announcement that on Saturday the ROXY THEATRE inaugurates its new idea in entertainment? Do you realize what it NOW means to combine the resources of the William Fox-Movietone studios with those of the world's largest theatre?

Out in Hollywood, John McCormack, Janet Gaynor, Will Rogers, Mary Duncan, George Jessel, Lois Moran, Warner Baxter, Leonore Ulric, J. Harrold Murray and other luminaries are exclusively engaged in creating talking pictures for Fox Films that will at once take their place as the most entertaining achievements of the new art.

Here in New York, where the facilities of the Roxy have established it as the world's leading institution of amusement, the programs will now include the lighter elements of comedy and farce as well as the classic interludes for which this theatre is justly famed. At every opportunity we shall also present guest artists from the musical comedy, comic opera and variety stages.

WILLIAM FOX Announces The TALKING HITS TO FOLLOW

"Behind That Curtain"
From the Popular Novel by Earle Derr Biggers featuring WARNER BAXTER, LOIS MORAN
Irving Cummings Production

"MASQUERADE"
with ALAN BIRMINGHAM, CLYDE COOK
Story by Louis Joseph Vance

"THE RIVER"
Directed by Frank Borzage, with MARY DUNCAN, CHARLES FARRELL

"LUCKY STAR"
with Janet GAYNOR, Charles FARRELL
Another Frank Borzage Production

"Words and Music"
A Collegiate Musical Comedy by Dave Stamper and William Kernell with LOIS MORAN, DAVID PERCY

"CHRISTINA"
The Broadway Hit, with JANET GAYNOR, CHARLES MORTON

"THE CITY GIRL"
F. W. Murnau Production And All-Star Cast with Mary DUNCAN, Charles FARRELL

FEMALE 'BIG PARADE' Thrills New York!

"It's a grand picture! Eleanor Boardman gives a splendid performance. The direction is excellent . . . the battle sequences outstandingly vivid." —Journal

"A stunningly photographed and brilliantly composed war movie. Spectacular camera work . . . 'She Goes to War' is worth seeing!" —Sun

"THREE STARS! Vivid sequences of army tanks equal anything the screen has yet given to this sort of cinema!" —News

"A knockout! It's Dandy Entertainment."—Mirror

"Stunning pictures of tanks plowing thru fields of liquid fire. Take yourself to the Rivoli without delay to see Eleanor Boardman and some war scenes which will thrill you and always hold you absorbed!" —Post

"The woman's side of the war with plenty of human stuff that has its resultant thrills in rapid action. Eleanor Boardman is delightfully appealing!" —Telegraph

HENRY KING'S
"SHE goes to WAR"
RUPERT HUGHES'
Sensational story of love and war!
ELEANOR BOARDMAN
in her greatest role!
Presented by Inspiration Pictures in association with Victor and Edward Halperin
Also
Three Paramount Talking-Singing Comedies: "If Men Played Cards as Women Do," Alice Boulden, star of "Hold Everything" in "High Hat" and a Special Song Cartoon!
POPULAR PRICES RIVOLI UNITED ARTISTS B'WAY at 49th Continuous from 10:15 A.M.

A Stanley Co. of America Theatre DIRECTION OF WARNER BROS.
STRAND Mark 70 degrees COOL All seats 25c Till 1 P.M. Doors open 10:30 A.M.
B'way & 47th St.
1st Nat'l. presents BILLIE DOVE in the 1st Vitaphone 100% Talking Picture "CAREERS"
N. Y. PREMIERE Now at STRAND Today

"THE BROADWAY MELODY" An M-G-M All-Talking, Singing, Dancing Sensation
REFRIGERATED BROADWAY & 45th ST. ASTOR Doors 2:30 & 8:30. Sat., Sun. & Holidays, 2—3:30
MIDNIGHT SHOW EVERY SATURDAY
LITTLE CARNEGIE PLAYHOUSE 57th Street. Circle 7867. Continuous 2 to Midnight
NOW—4 Great Films
"THE CONSTANT NYMPH"

WILLIAM FOX PRESENTS MOVIETONE'S GREAT ALL-TALKING SPECTACLE
THE BLACK WATCH
featuring VICTOR McLAGLEN, MYRNA LOY—DAVID ROLLINS
Story by TALBOT MUNDY
Directed by JOHN FORD
GAIETY Theatre, Broadway & 46th Street. Twice Daily, 2:45—8:45

LAST 3 DAYS
MADAME X
H-G-M'S All Talking Hit
SAM H. HARRIS THEATRE W. 42d St.
TWICE DAILY 2:45—8:45

The ONE and ONLY BROADWAY
CARL LEAMMLE'S ALL TALKING DRAMATIC THRILLER WITH SONGS AND DANCING
GLOBE Theatre, B'way at 46th St. Twice Daily, 2:30—8:30
MATINEE TODAY and Every Wednesday 50c, 75c, $1—Weekday Nights, 75c to $2

The SQUALL
2:45-8:45 Extra 6 P.M. Show Sunday
100% TALKING SINGING
CENTRAL THEATRE, B'way at 47 St.
A First National Vitaphone Picture

HOTELS AND RESTAURANTS.
The PAVILION ROYAL
"America's Foremost Suburban Restaurant"
On the Merrick Road at Valley Stream, L. I.
Announces the Engagement of
Sunny California's Sunniest Personality
ABE LYMAN
And His 15 Entertaining
CALIFORNIANS
Direct from their Sensational Triumphs at the Kit-Kat Club in London
BEGINNING TO-DAY
MR. LYMAN is the favorite of English nobility as well as Hollywood's film stars . . . For dance-compelling melodies and rhythm, his orchestra is unequalled . . .
For Reservations Phone
VALLEY STREAM 1308-43-108-1775

The ALDEN
225 Central Park W.
(North Corner 93d St.)
PHONE TRAFALGAR 4400
This is a Ring & Ring Building
1-2-3 Rooms
Furnished or unfurnished apartments with service by the Residence Branch of the Waldorf-Astoria
CARL LETSCH Mgr.

The Rutledge
A Charming Hotel for Women Exclusively
Lexington Ave. at 30th St.
A desirable, homelike, dignified residence, offering the gentlewomen exceptional hotel conveniences and elements to all metropolitan activities for permanent or temporary address. Double room with bath $18 to $24 a week. These rooms are large, quiet and very sunny. Probably could not be duplicated for less than double the amount. Only a very limited number available. A very rare opportunity.
Phone Ashland 5961

Hotel Gregorian
42 West 35th St.
A step to everywhere
Special Summer Rates
Large room, private bath, perfect service, $11.50 week. SPECIAL HOME COOKING. DINNER 75c and $1.00. New Management.

HOTEL THERESA
7th Ave., 124th to 125th St.
QUIET, CONVENIENT, COMFORTABLE
Every room an outside room
By the Day—$2.50 up
MONument 1700. R. F. LEGER, Mgr.

Eighteen Gramercy Park SOUTH
(East 20th St., Cor. Irving Place)
A RESIDENCE FOR WOMEN
Telephone GRAMERCY 0000

HELEN THROOP BRIDE OF ROLAND C. BERGH

Kin of Early Governor of New York Married by Rev. Dr. Geer in St. James's Church.

MRS. M. SIERCK MARRIES

Daughter of Charles P. Noyes Wed to Arthur G. Hamilton at the Municipal Chapel.

Miss Helen Sands Throop, daughter of Mr. and Mrs. Enos. T. Throop and a descendant of Enos Thompson Throop, who was Governor of New York in 1832, was married to Roland Christian Bergh, son of W. Christian Bergh, yesterday afternoon in St. James's Church, Madison Avenue and Seventy-first Street. The bride is also related to the family of President Tyler, through her mother, who is the former Miss Bessie Sands Tyler. The Rev. Dr. Montague Geer, Vicar Emeritus of St. Paul's Chapel, an uncle of the bride, performed the ceremony, assisted by the Rev. Dr. Frank Warfield Crowder, the rector.

The bride was given in marriage by her father. She wore a gown of white satin combined with chiffon and made with a demi-train. Orange blossoms held her veil of tulle in place. She carried a bouquet of white orchids and lilies of the valley.

Mrs. Otis Bradley was matron of honor. Her costume was of camellia white chiffon, the skirt ruffled in the back, and her hat of sand-colored straw. There were four bridesmaids, the Misses Margaret Alling, Molly Childs, Lorraine Homans and Mary Ward. Two of them wore costumes of powder blue chiffon and the frocks of the other two were of violet blue chiffon. Their hats of sun tan straw were trimmed with roses and chiffon to match their frocks. All the attendants carried a bouquet of Spring flowers in shades of blue, lavender and pink.

The ceremony was followed by a small reception at the Cosmopolitan Club. After their wedding trip, Mr. Bergh and his bride will live in New York.

Hamilton—Sierck.

Announcement has been made of the marriage of Mrs. Marjorie W. Noyes Sierck of 125 East Seventy-fourth Street, daughter of Charles Prentiss Noyes and the late Mrs. Noyes, to Arthur Gould Hamilton of this city, son of Mr. and Mrs. William A. Hamilton, which took place on Wednesday at the Municipal Building. No members of either family were present at the civil ceremony, after which the couple left by motor for a wedding trip in the White Mountains. They expect to return to New York in about ten days.

This is the bride's second marriage. Her first husband was Herbert C. Sierck. They had a son, Herbert W. Sierck. Mr. Hamilton has been married twice before. His first wife was Miss Elizabeth P. Van Heusen, whom he married in 1914 in New York. He next married Miss Emilia Ruiz-Morton, daughter of Senora Joan de Ruiz-Morton, a member of an old Spanish family. That ceremony took place in Neuilly-sur-Seine, France, in July, 1919, when Mr. Hamilton was in war service in Paris. They separated soon after.

Brown—Davis.

Special to The New York Times.

NEW ROCHELLE, N. Y., June 13.—The wedding of Miss Jean Bolden Davis, daughter of Mr. and Mrs. Lee Parsons Davis of New Rochelle, to James Muncaster Brown Jr., son of Mr. and Mrs. James M. Brown of 969 Park Avenue, New York, took place yesterday at the North Avenue Presbyterian Church, New Rochelle. The Rev. Dr. Robert Gardner McGregor performed the ceremony.

Miss Hilda Doon Courtney of Yonkers and Miss Harriet F. Davis, sister of the bride, were the maids of honor. The bridesmaids were Mrs. Talbot W. Chambers of New York, sister of the bridegroom, and the Misses Barbara Sanford Thayer of Haverford, Pa., Rachel Appel of Lancaster, Pa. and Elizabeth Elder of Auburn, N. Y.

Martin—Douglass.

The marriage of Miss Jean Douglass, daughter of Mr. and Mrs. C. W. Douglass of the Presbyterian Press, Shanghai, China, to the Rev. Richard S. Martin of Trinity Mission, Astoria, son of Mr. and Mrs. Richard M. Martin of Brooklyn, took place yesterday in Grace Church. The ceremony was performed by the rector, the Rev. Dr. W. Russell Bowie.

The bride, who was escorted by her older brother, Dr. Richmond Douglass, had for her maid of honor Dr. Ruth Earp, whose marriage to Dr. W. Courtney Douglass, younger brother of the bride, takes place on June 24 in Madison, N. J. The bridesmaids were the Misses Margaret Blain, Frances Gardner, Katherine O'Neall and Jeanette de Young.

McNeil—Marshall.

Special to The New York Times.

NEW HAVEN, Conn., June 13.—The wedding of Miss Virginia Marshall, daughter of Mr. and Mrs. Ingraham D. Marshall of Forest Road, to Virgil Johnson McNeil, son of Mr. and Mrs. Charles F. McNeil of Whitney Avenue, took place this evening in West Haven Congregational Church. The ceremony was performed by the Rev. Dr. Stephen J. Herben of Maplewood, N. J., uncle of Mrs. Marshall. A reception followed at the New Haven Country Club.

The matron of honor was Miss Marshall's sister, Mrs. E. Woodford Tucker of Hartford. The maid of honor was Miss Josephine Yarborough of Fort Worth, Texas. The bridesmaids were Mrs. Thomas Stargess, sister of the bridegroom; Mrs. John W. Ailing of Orange, Miss Rhoda Gilpatrick of Putnam and Miss Eleanor Gile of Newtonville, Mass. Thomas Stargess was Mr. McNeil's best man. The ushers were Harry Marshall, Benjamin English, John W. Ailing, Randall Cox of Lawrence, Mass.; Joseph Batchelder of Wenham, Mass., and Bruce Lewis of Palisade Park, N. J.

Drury—Moran.

Special to The New York Times.

WASHINGTON, June 13. — The marriage of Miss Helen Frances Moran to Abner Bernard Drury took place at 5 o'clock this afternoon in St. Matthew's Church, the rector, the Rev. Edward L. Buckey, officiating.

The bride, escorted by her brother, Dr. Robert Emmett Moran, was preceded by Mrs. Edward Kyle and Miss Katherine O'Donnell. Leo Drury was his brother's best man. A musical program preceded the ceremony during which D. J. O'Brien sang the "Ave Maria." A reception at the home of the bride, 1,883 Sixteenth Street, followed.

Mr. and Mrs. Drury, the former a son of Peter Drury, will live in Washington.

COUNT TOLSTOY TO WED MRS. G. SEYBURN HERE

Marriage of Kin of Novelist and Detroit Woman in Russian Orthodox Church Tomorrow.

Mrs. Gwendolyn Currie Seyburn, daughter of Mr. and Mrs. Cameron Currie of Detroit, and Count Cyril Petrovich Tolstoy of Paris, a descendant of Count Leo Nikolaievich Tolstoy, the novelist, yesterday went to the Municipal Building and obtained their license to be married. The wedding, which takes place tomorrow morning in the Russian Orthodox Church of Christ the Saviour, Madison Avenue and 121st Street, will be in accordance with that tended to a member of the Russian nobility, and the crown ceremony will be used.

Instead of attendants, the couple will have four witnesses, who will be J. Henry Alexandre, J. Brooks Nichols and two other friends. Following the ceremony the wedding party will go to Glen Head for a wedding breakfast to be given by Mr. and Mrs. Alexandre at their country home there.

Several members of the bride's family and many friends are expected from Detroit for the wedding. The group will include her parents, Mr. and Mrs. Percival Dodge, Mr. and Mrs. Howard Bonbright, Mr. and Mrs. Clifford Taylor, Mr. and Mrs. Charles R. Murphy, Miss Marguerite Sullivan, Edward E. MacCrone, Jesse M. Mattingly and Howard Bennett.

Mrs. Seyburn is the former wife of Wessen Seyburn, a member of one of Detroit's oldest families. Count Tolstoy, who once was in the Russian diplomatic service, recently had been proprietor of a riding academy in Paris. He and his former wife, Countess Eleanor McCormick Tolstoy, were divorced.

MARRIED AT 2 A. M.

George Ligge 2d and Dorothy Scott, Actress, Wed by Peace Justice.

Special to The New York Times

GREENWICH, Conn., June 13.—Miss Dorothy Scott of Los Angeles, Cal., and George Ligge 2d of New York, were married at 2 A. M. today by Justice of the Peace Edwin C. Thomas at his home in Rye, New York, after obtaining a marriage license from Town Clerk Frank Loewenstine at his home in Rye. Miss Scott is said to be a member of a musical show in New York.

Luncheon for Mrs. S. P. Woodard.

Mrs. Edward A. Maher of 1,120 Fifth Avenue gave a luncheon yesterday at the Casino in Central Park for Mrs. Stanley P. Woodard, who is sailing June 26 with her husband for a motor tour of Europe. Others in the party were Mrs. Richard Mestres, Mrs. Joseph McAleenan, Mrs. Michael J. Mulqueen, Mrs. Clarence Earl and Mrs. Eugene Garey.

A Son to Mrs. Arnold Wood Jr.

A son was born to Mr. and Mrs. Arnold Wood Jr. of 863 Park Avenue on Wednesday at York House. Mrs. Wood is the former Miss Cornelia A. Ely, daughter of Mr. and Mrs. A. Graves Ely.

MRS. T. H. HOWARD NEWPORT HOSTESS

Gives a Dinner at Mariemont—Dudley P. Gilberts Entertain at Snug Harbor.

MANY GARDENS TO BE OPEN

First Exhibition at Mrs. John Nicholas Brown's Estate—Arrivals of Summer Residents.

Special to The New York Times.

NEWPORT, R. I., June 13.—Mrs. Thomas H. Howard gave a dinner at Mariemont tonight and Mr. and Mrs. Dudley P. Gilbert entertained at Snug Harbor.

The first of the garden days for the benefit of the Newport Civic League will be June 25, when the estate of Mrs. John Nicholas Brown will be open. On July 2 Hammersmith Farm, home of Mrs. Hugh D. Auchincloss, will be open; July 9, Bonnlecrest, home of Mr. and Mrs. Stuart Duncan; July 16, Aspen Hall, has been leased by Mrs. Walter B. James of New York and the estate of Mrs. Harold Brown; July 23, Oakland Farm, home of William H. Vanderbilt in Portsmouth; July 27, Glen Farm and Sandy Point Farm, the estates of Mrs. Moses Taylor in Portsmouth; July 30, the gardens of Miss Ellen F. Mason, Mr. and Mrs. Louis B. McCagg and Dr. and Mrs. Alexander Hamilton Rice.

The gardens of Beacon Hill House, home of Mr. and Mrs. Arthur Curtiss James, will be open on Aug. 6; Whiteholm, home of Dr. and Mrs. Henry Barton Jacobs, and Gray Craig, home of Mr. and Mrs. M. M. van Beuren, on Aug. 13; the gardens of Mr. and Mrs. Hubert Vos and Mr. and Mrs. Maxim Karolik on Aug. 20, and those of The Elms, home of Edward J. Berwind, and those of Avalon, home of Mr. and Mrs. James Stewart Cushman, on Aug. 27.

Mr. and Mrs. Herman Leroy Jones registered at the Casino for the season today.

Miss Evelyn Burden has joined Mr. and Mrs. I. Townsend Burden at Fair Lawn.

Mr. and Mrs. Samuel K. Reeves of St. David's, Pa., are arrivals at the Viking.

Mr. and Mrs. Lewis Quentin Jones have arrived at their Summer home, Bay-Side, on Halidon Hill.

Mrs. Charles L. Harding of Boston has arrived to occupy the Booth bungalow on Coggeshall Avenue.

Rear Admiral Cameron McR. Winslow, U. S. N., retired, and Mrs. Winslow have arrived at the Viking, to remain until they open their Summer home on Narragansett Avenue.

Charalambos Simpopoulos, Greek Minister to the United States, and Mrs. Simpopoulos have arrived from Washington to occupy again the Covell cottage on Washington Street and to open the Summer headquarters of the Greek Legation.

Captain Rufus Z. Johnson, U. S. N., and Mrs. Johnson will again occupy the cottage of Shafter Howard on Redwood nad Cottage Streets this Summer.

MISS G. MACKENZIE NAMES ATTENDANTS

Her Marriage to Cecil F. Gordon in Church of the Heavenly Rest June 22.

MISS RICHARDS'S BRIDAL

Ceremony With Dr. H. Lyman Hooker in St. George's Church June 27—Other Future Marriages.

Details have been completed by Miss Georgia Clinton Mackenzie and Cecil Fitzhugh Gordon for their marriage, which will take place on the afternoon of June 22 at the Church of the Heavenly Rest. Miss Mackenzie, who is a daughter of Mr. and Mrs. G. Clinton Mackenzie of 570 Park Avenue, has chosen her sister, Mrs. Myron P. Burdette, for matron of honor. Her other attendants will be Mrs. Herbert Glasier and Mrs. George P. McNear, also sisters; Mrs. William A. Barber, sister of Mr. Gordon; the Misses Ann Rainey, Gwendolyn Lloyd, Alice Jay, Constance Gibboney and Margaret McKelvy.

The Rev. Dr. Henry Darlington, rector of the Church of the Heavenly Rest, will perform the ceremony and afterward there will be a reception at the Park Lane.

Richards—Hooker.

The marriage of Miss Clara Richards, daughter of the late Mr. and Mrs. C. Fred Richards of this city, to Dr. H. Lyman Hooker of this city, son of Mr. and Mrs. D'Arcy O. Hooker of Hamilton, Ont., will take place on June 27 in St. George's Church, Stuyvesant Square. The wedding will be small, none except near relatives and a few intimate friends being invited.

Miss Richards will have only one attendant, her young niece, Barbara Richards, who will be flower girl.

Miss Richards will be given in marriage by her brother, Charles R. Richards, and another brother, Fred L. Richards, will be best man for Dr. Hooker.

Dalton—Krumpelmann.

Miss Catherine Dalton, M. B. E., of London, England, but who for the last four years has been in charge of the hospital at St. Stephen's College, Annandale-on-Hudson, will be married to Dr. John Theodore Krumpelmann, Professor of Germanic Literature at St. Stephen's College, tomorrow in Holy Innocents' Chapel, at the college. The Rev. Dr. Barnard Iddings Bell, the rector, will perform the ceremony and afterward there will be a reception at the home of Dr. James H. Wilson, Professor of Romance Languages at St. Stephen's College.

Miss Beatrice Bergen of Wyckoff, N. J., librarian at St. Stephen's College, will be maid of honor, and Professor Francis Flournoy of the Department of History, Columbia, will be best man.

Miss Dalton was formerly engaged in medical work in Japan, and for her heroism during the Tokio earthquake she was made a member of the Order of the British Empire.

Imperatori—Wolfinbarger.

Dr. and Mrs. Charles J. Imperatori of Pleasantville, N. Y., have sent out invitations for the marriage of their daughter, Miss Olga Isabell Imperatori, to Lieutenant Willard D. Wolfinbarger, U. S. A., which is to take place June 26 in St. John's Church, Pleasantville.

Mrs. William F. Farrell, sister of the bride, will be the matron of honor and Miss Katherine Mahoney will be maid of honor. There will be two flower girls, Miss Susan De Carré and Miss Jean Graves. The other attendants will be Mrs. Charles J. Imperatori Jr., sister-in-law of the bride, and the Misses Marie Mahoney, Doris Bellington and Dorothy Ryan.

Kreitler—Durey.

Special to The New York Times.

GREENWICH, Conn., June 13.—The wedding of Miss Florence Elmira Kreitler, eldest daughter of John J. Kreitler and the late Jane E. Kreitler of 253 Delevan Avenue, East Port Chester, and Joseph Vincent Durey, only son of Mrs. Anna Durey and the late Stephen Durey of 29 High Street, East Port Chester, will take place on Monday at 10 A. M. in the Sacred Heart Church, East Port Chester. Miss Dorothy Kreitler, sister of the bride, will be maid of honor and William Allen of East Port Chester will act as best man. The Rev. Alexander Wollschlager, the pastor, will officiate.

MISS A. FORTESCUE ENGAGED TO MARRY

Troth of Daughter of British General to H. R. A. Garnett of New York, Told in London.

Wireless to THE NEW YORK TIMES.

LONDON, June 13.—The engagement of H. R. A. Garnett of New York and Anne Mary Fortescue, niece of Earl Fortescue, was announced today.

Mr. Garnett is the eldest son of the late J. W. Garnett and of Mrs. Garnett, who lives at Broughall, Shropshire. Miss Fortescue is 19 years old and is the eldest daughter of Brig. Gen. the Hon. Charles Granville Fortescue of Annes House, Pitsford, Northampton.

Miss Fortescue's father, a brother of the Earl Fortescue, has been active in army service for many years. He served in Burma in 1888, later in West and Southern Africa and also in the World War. He has the Order of the White Eagle of Serbia, first class with swords. Miss Fortescue's mother is the former Mrs. Ethel Rosa Clarke Campbell, daughter of General Sir C. M. Clarke and widow of Captain Ernest G. Campbell.

Boone—Hoffman.

Captain and Mrs. Charles Boone of Flushing, L. I., have announced the engagement of their daughter, Miss Jane Freelove Boone, to James Gordon Hoffman. Miss Boone is a senior at Vassar College and last year was a member of the daisy chain.

Mr. Hoffman is a member of this year's graduating class at Cornell and in the Autumn he will enter the Harvard Business School. He gave a dinner last night at Cornell to members of his class at which he made known his engagement.

No date has been set for the wedding.

Burtis—Hinman.

Special to The New York Times.

GLEN COVE, L. I., June 13.—Mr. and Mrs. Charmes Milton Burtis of Douglas Manor have announced the engagement of their daughter, Katherine Butler Burtis, to George Roy Hinman, son of Mrs. and Mrs. Burt Hinman of Larchmont. The announcement was made last night at a dinner for thirty guests at the Shelter Rock Country Club at Searington. Both Miss Burtis and her fiancée are graduates of Middlebury College, Vermont.

Mrs. S. F. Pryor Entertains.

Special to The New York Times.

GREENWICH, Conn., June 13.—Mrs. Samuel F. Pryor entertained a company of seventyfive at a luncheon and musicale in her home at Field Point Park today. The artists were Charles Albert Stebbins, organist, who played three of his own compositions, "In Summer," "At Twilight," and "Oh, the Lilting Springtime," and Ralph L. Grosvenor, baritone, who was accompanied by Nils Nelson.

Dinner for Mr. and Mrs. G. Pope.

Mr. and Mrs. William J. McCormack of 983 Park Avenue gave a farewell dinner last night in the Salle Cathay of the St. Regis for Mr. and Mrs. Generoso Pope, who will sail for Italy tonight. Among the guests were Justice and Mrs. Salvatore A. Cotillo, Sheriff and Mrs. Lester W. Patterson, Magistrate and Mrs. Thomas F. McAndrews, Magistrate and Mrs. William A. Farrell, Mr. and Mrs. Leo J. Ehrhardt, Mr. and Mrs. John Kadel and Charles Brady.

To Entertain 100 Poor Children.

Special to The New York Times.

GREENWICH, Conn., June 13.—One hundred children from the Manhattan Day Nursery will be entertained with a luncheon at the Edgewood Inn on Saturday by Barbara Whelan, daughter of Mr. and Mrs. John T. Whelan of 1,192 Park Avenue, New York, in celebration of her seventh birthday. The children will be brought here in buses. Each child will receive a gift from Barbara.

Veteran is Cited for Gallantry.

Special to The New York Times.

WASHINGTON, June 13.—A silver star citation for gallantry in action was awarded by the War Department today to John L. Culbertson of Bynum, N. C., formerly a corporal in Company H, 322d Infantry, Eighty-first Division. When acting as a runner east of Verdun on Nov. 10, 1918, the citation said, he "passed through areas swept by enemy machine-gun fire and artillery fire, and by his disregard for his own personal safety was able to keep up liaison between elements of the command."

To Meet on Jail Reform Plans.

About 300 persons from different parts of the nation will aid in launching the campaign to reform the county jail system at the meeting of the National Committee on Prisons and Prison Labor tomorrow afternoon at Ardsley, N. Y. Data and reports on the conditions of the county jails throughout the United States will be presented and plans formulated for bringing the State Legislatures to substitute direct penal farms under State control for the present county jails.

EIGHT SHIPS TO SAIL, THREE DUE TODAY

Homeric, Conte Biancamano, Rotterdam, Lapland, Tuscania, Minnesota on Outgoing List.

THE AQUITANIA COMING IN

Others Expected to Arrive Are the George Washington and Nieuw Amsterdam.

Eight ships will sail today for foreign ports. Three will arrive.

The White Star liner Homeric, sailing for Southampton, will have among her passengers:

Irving T. Bush	Miss M. Nordlinger
Charles E. Barlow	Douglas T. Ellinman
Dr. W. D. Mackenzie	Ludlow Ellinman
Mr. and Mrs. L. E. Pritchard	Adam Luke
M. Hilliquit	Mr. and Mrs. Samuel Strauss
Charles Triller	Henry A. Buck
Mrs. J. M. J. Treet	George B. Parsons
Mrs. W. J. Schmidt	Mrs. E. O. Richards
Mrs. E. M. Simmons	

Among those sailing on the Lloyd Sabaudo liner Conte Biancamano for Genoa will be:

Mrs. J. B. Acker	Mr. and Mrs. Samuel Hawley
Stetson Baker	Count and Countess A. Contini
Mr. and Mrs. F. C. Ball	Mr. and Mrs. Irvin S. Frank
Pierre Barbet	Mr. and Mrs. H. W.
Mrs. N. D. Baldwin	Greenough
Mrs. S. Barlow	Mr. and Mrs. Joseph
Mrs. D. A. Blodgett	P. Howe
Lyle Brock	Mrs. F. P. Lindley
Mr. and Mrs. William L. Brookfield	Mr. and Mrs. Frederick W. Liniaweaver
Marquis R. Ginori	Mr. and Mrs. Bert Nicol
Mr. and Mrs. Generoso Pope	
Italo Falbo	

The Rotterdam of the Holland-America Line will sail for Rotterdam with the following among her passengers:

Mrs. Charles E. Hughes	Dr. G. W. Mackenzie
Miss E. Hughes	Miss M. Booth
Miss E. Metzger	Robert S. Baker
Norman Mack	William M. Campbell
	Miss E. C. Roosevelt

The Lapland of the Red Star Line will sail for Antwerp with the following among her passengers:

Mr. and Mrs. Charles T. Guynne	Rev. and Mrs. Henry S. Cobb
Mr. and Mrs. William O. Heuser	Prof. and Mrs. F. W. J. Heuser
Mr. and Mrs. L. S. Thenen	Geoffrey Gomme
Mr. and Mrs. John A. Snyder	Rafael Dankowitz
Prof. W. M. Lile	Mrs. Ralph Ives
Gen. and Mrs. George P. Scriven	William A. Knoepke
Mr. and Mrs. Waldeman Swanson	Mr. and Mrs. Arnold W. Knoepke
	Mrs. T. H. Russell
	Miss Julia Wright

The Minnesota of the Atlantic Transport Line will sail for London. Among those on board will be:

Mrs. Martha A. Baird	Joseph Knecht
Mrs. E. Van Doren	Prof. E. W. Wild
Prof. J. R. Bracken	Miss E. Welsh
Mrs. C. Candler	Miss E. Waterman
Miss E. W. Chase	Miss M. Waterman
Miss H. E. Diller	Miss Frances Lee
Miss Kay Fanning	Mr. and Mrs. Samuel Lerner
Miss Mary Hoyt	Dr. Caro Lyon
Miss Ruth Hoyt	Mr. and Mrs. S. D. Stewart
Miss Lois Hoyt	Dr. Grace Thomas
Mr. and Mrs. P. L. Kelsed	

The Tuscania of the Cunard Line will also sail today, bound for Plymouth, Havre and London.

The American Legion of the Munson Line will sail for South American ports. Among those on board will be:

M. C. Browne	Capt. C. G. Fegram
Alelo Tedesco	Mrs. T. M. Barton
Mr. and Mrs. Salvador Masson	Dr. H. C. Sweazy

On the St. Cecelia of the Grace Line, sailing for west coast ports of South America, will be:

George W. Baker	A. Labrada
Mr. and Mrs. F. Bearns	August Peak
Raymond Gomes	Mrs. M. B. Pedraza
H. A. Green	E. Quintana
Mrs. E. Gutierres	Mrs. L. Shapshinsky
Jan Hulswit	Mrs. M. C. Young
	R. G. Woodman

On the Aquitania of the Cunard Line, arriving today from Channel ports, are:

Owen D. Young	A. E. Clegg
Thomas Lamont	Mme. Masaryk
David Sarnoff	Bishop L. Ravasz
Mr. and Mrs. T. W. Perkins	Senator Ciambattisti
Mr. and Mrs. Ogden Reid	Giovanni Martinelli
William Crawford	L. Urquhart
Mr. and Mrs. J. P. Grace	Dean M. C. Winternitz
Duke and Duchess of Beaufort	Mrs. de Cordoba de Kissel
	Judge and Mrs. William B. Boardman

The George Washington of the United States Lines will arrive from Bremen. Among her passengers are:

Willem van Hoogstraten	Dr. R. N. Taylor
Andrei Pepovici	Mrs. K. Talbott
Mrs. E. Goldman	J. F. Williamson
	Charles E. Spofford

The Holland-America liner Nieuw Amsterdam will arrive from Rotterdam.

AD CLUB HONORS HODGES.

Silver Service Is Presented to the Retiring President.

Gilbert T. Hodges, who retired yesterday as president of the Advertising Club of New York, was honored at a luncheon meeting at the clubhouse at which he received a silver tea and coffee service. The presentation was made by Charles C. Green, who preceded Mr. Hodges as president.

Mr. Hodges, in his presidential report, announced the completion of a six months' membership campaign in which the quota had been set at 350. A total of 421 new members was enrolled. He also announced that the mortgage on the clubhouse had been reduced by $15,000, the most that the holders would accept.

Commander Richard E. Byrd and Cyrus H. K. Curtis, publisher, were elected to honorary membership in the club. Mr. Curtis, it was said, had previously been a regular member of the club and Commander Byrd a frequent guest. H. R. Swarts, entering upon his sixth year as treasurer of the club, received a silver platter in recognition of his years of service to the organization. This presentation was made by Past President H. H. Charles.

James Wright Brown, publisher of Editor and Publisher, took office as president of the club.

Reception for Mrs. W. R. Brown.

Miss Cecil Cowles of 820 Park Avenue gave a reception with music last night for Mrs. Willard S. Brown, some of whose recent compositions were sung by Nicholas Vasilieff, tenor. Lawrence Smith Butler, baritone, also sang.

ULRICH PLEADS FOR REVIEW.

Asks Supreme Court to Reconsider Case of Wife Barred by Consul.

Special to The New York Times.

NEW HAVEN, Conn., June 13.—John Mumsill Ulrich of New Haven today filed, through his counsel, Joseph Koletsky, a brief before the Supreme Court at Washington asking the court to order Consul General C. E. Hurst at Berlin to issue a visa to his wife, Anna Minna Ulrich, to enter the United States with him. Consul Hurst a year ago refused to issue the visa on the ground that Mrs. Ulrich was guilty of "moral turpitude" because of charges of petty thefts against her when she was a girl of 17 in Berlin soon after the armistice.

Mr. Ulrich has pressed the case through the courts, only to receive a ruling against him by the Supreme Court last month. In the new brief the court is asked to review its previous finding and to issue a writ of mandamus compelling Mr. Hurst to grant the visa.

The case has attracted attention on both sides of the Atlantic. Mr. Ulrich, a great-grandson of Gail Borden, pioneer American manufacturer and one of the founders of Texas, is a World War veteran, and veterans who married young women in Europe and the Veterans' Bureau are watching developments.

The Supreme Court in its finding last month held that Mrs. Ulrich was an "alien" under the meaning of the immigration law and that the United States Consular official at Berlin had proper jurisdiction in deciding as to her admissability to this country.

An apartment hotel where the dream of fine living *comes true!*

A few Maisonettes with private Street Entrances and Simplex or Terraced Duplex Apartments Unfurnished or Furnished—Transient or Lease. Complete Hotel Service.

THE DORSET
THIRTY WEST FIFTY-FOURTH
Adjoining Fifth Avenue

A Remarkable Home Bargain IN GREAT NECK, L. I.
(Baker Avenue at Essex Road)

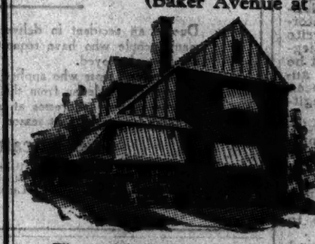

You can live in it at once and spend the summer in New York's finest suburb.

Illustrated above is one of the English all brick and stucco-type houses. Seven rooms, with enclosed porch; detached brick two-car garage. Plot 56 x 100.

Three master bedrooms and maid's room; two tiled bathrooms (one with shower); tiled kitchen; slate roofs, copper leaders and gutters, oak floors, vacuum hot water heat, solid brass plumbing, Minneapolis heat regulators, brick fire places, finest type of electrical fixtures, plenty of closets; laundry in ceiling; spacious lawns graded; shrubbery; walks and driveways—complete ready to move in at once.

Price $16,500. There is a first mortgage of $9000. Easy terms to suit.

You save $6,000 if you buy now. These houses were built to sell for $22,500.

The houses are of finest and most substantial construction, with every modern comfort and convenience.

These homes are located in a high, beautifully situated section of residential Great Neck. Five minutes to the Long Island Railroad station, within half an hour of Penn Station; a view of Manhasset Bay and the Sound, the scene of yachting, motor-boating, and water sports. Nearby also are a recreation park, tennis courts, baseball field, etc.

Come out Today. Call either at office or go direct to houses.

Jaybro Realty & Development Corp., 287 Middle Neck Road
Great Neck, L. I. Phone Great Neck 1475 — N. Y. Office 1114 Broadway Phone CHElsea 6820

Apartments for
October Occupancy

255 West 88th St.
(N. W. Corner Broadway)
Modern 14-Story Building
5-6-7-8 Rooms
2-3-4 Baths
$2400 to $7000

771 West End Ave.
(N. W. Corner 97th St.)
Modern 12-Story Building
5-6-7 Rooms
2-3 Baths
$2100 to $3400

Both Buildings Are Equipped With General Electric Refrigeration

LAUTEN & MEYER
231 West 96th St. Riverside 3797

published today
VIVANDIÈRE!
by
PHOEBE FENWICK GAYE

The tender romance of Julie, the little wine-seller, whose love drew her into Napoleon's strangest military venture.

"One of the finest historical novels of our time."
—*The Consensus of English Literary Opinion.*

"A tremendous theme. Indeed, a genuine book."
—*Arnold Bennett.*

"It is a pleasure to salute a new talent."—*Frank Swinnerton.*

$2.50

HORACE LIVERIGHT, INC.
GOOD BOOKS

Old English Furniture
SCHMITT BROTHERS
523-7 Madison Ave. New York

Notes of Social Activities in New York and Elsewhere

NEW YORK.

Miss Louise Colburn Parker, daughter of Mrs. Walter Adams Parker of Brookline, Mass., will be married to William Lord Brookfield of this city today in Emmanuel Church, Boston. A reception will follow at the Country Club, Brookline.

Mr. and Mrs. Harold M. Wilcox of 1,170 Fifth Avenue have returned from a yachting trip with Mr. and Mrs. Ray P. Stevens on the yacht Nevada. Mrs. Wilcox, accompanied by her daughter, Mrs. John F. Corby, has left for Rainbow Trail, their camp in Evergreen, Col., where they will be joined later by Mr. Wilcox.

Major Gen. John L. Chamberlain, U. S. A., is at the Astor.

Miss Dorothy Adams Dunn gave a dinner last night in the St. Regis Roof Garden for Miss Martha Keep and Morris Shipley, who are to be married June 20.

The marriage of Miss Virginia Armitage, daughter of Mr. and Mrs. Paul Armitage, to Harden L. Crawford Jr., will take place this afternoon in St. Bartholomew's Church. A reception will follow at the Ambassador. Miss Julia Lake Crawford gave a dinner for the couple last night in the Persian Roof Garden of the Ritz-Carlton.

Dr. and Mrs. Walter Eyre Lambert of 1,170 Fifth Avenue are at the Homestead, Hot Springs, Va., and shortly after their return to New York will sail for several months of travel in Europe.

Mrs. A. Wilmerding Beck is at the Gotham.

The marriage of Miss Wilfred Agnes Gabrielle Chase, daughter of Mr. and Mrs. Wilfred L. Chase of Bronxville, to Cadet Roy Garfield Cune of Richmond, Cal., will take place today in the chapel of the United States Military Academy in West Point.

Mr. and Mrs. Willis Gemmill Mitchell will give a small dance tonight at their home in Ossining.

Mrs. Oscar B. Cintas gave a luncheon yesterday at Pierre's for Mme. Orestes Ferrara, wife of the Cuban Ambassador, and Miss Gisdelle Shaw of Buenos Aires.

Mr. and Mrs. H. Spencer Auguste will give a buffet luncheon tomorrow at The Ledges, their country place in Harrison, N. Y., for their daughter, Miss Josephine Auguste, who has just been graduated from Rosemary Hall. Miss Auguste will be introduced to society in New York next Winter.

The marriage of Miss Lillian Leacock Howell, daughter of William F. Howell, to Spencer Fullerton Weaver, will take place on June 27 at 124 East Eighty-fourth Street. The ceremony will be witnessed by relatives and a few close friends, and will be followed by a reception at the Park Lane.

Mr. and Mrs. Berthold Neuer of 171 West Fifty-seventh Street are sailing on the Ile de France and will visit in Paris, Munich, Berlin and Vienna. They will be for a while guests of Richard Strauss, the composer.

Miss Suzanne Marie Combes, daughter of Mr. and Mrs. Horace M. Combes, will be married to Francis Robinson, son of Mrs. Charles L. F. Robinson and the late Colonel Robinson of Newport this afternoon in St. James's Church, Philadelphia. Many friends from New York will attend the wedding. A reception will follow at Penn House.

Mrs. Whitehouse Walker is expected on the Aquitania and will be at the Weylin.

Mrs. Gibson Fahnestock is at the Ambassador until she goes to Newport.

Mr. and Mrs. Guernsey Curran gave a dinner last night in the St. Regis Roof Garden for Mr. and Mrs. James H. Snowden, Mr. and Mrs. William A. Prime, Mr. and Mrs. Charles Albert Smylie and Paul Iaccaci.

The marriage of Miss Cornelia Barrett Roberts, daughter of Lieut. Col. John Lovering Roberts, U. S. A., and Mrs. Roberts, to Lieutenant Legare Kilgore Tarrant, U. S. A., will take place this afternoon in the Church of the Transfiguration. The ceremony will be followed by a reception at Sherry's. John D. Barrett and C. Redington Barrett, uncles of the bride, gave a dinner last night at Pierre's for the bridal party and a few extra guests.

WESTCHESTER.

Mrs. Kenyon B. Conger of Ardsley-on-Hudson was hostess yesterday to the Thursday Club at her home.

Miss Jane Altson of Bronxville was a luncheon hostess at the Field Club in honor of Miss Nancy Bacon.

The first annual flower show of the garden group of the Crestwood Woman's Club was held at the Asbury Methodist Episcopal Church. Mrs. William O. Tait Jr. was in charge.

Mrs. Raymond K. Howe of Mount Vernon entertained at tea in honor of her house guest, Mrs. F. W. Farnsworth of Boston.

Mrs. Carey Smith of Pelham was a bridge hostess at her home.

Mrs. Howard Maurhoff of New Rochelle gave a bridge in honor of Miss Ethel Thompson.

Miss Mary Geoghegan of New Rochelle entertained with a bridge for Miss Celia Berea.

The annual meeting of the Beechwood Players of Scarborough will be held at Beechwood, the home of Mrs. Frank Vanderlip, on June 23. There will be entertainment by the players. Tea will be served on the lawn.

LONG ISLAND.

Mr. and Mrs. Albert R. Beatty of Port Washington will entertain with a dinner bridge tonight for their guests, Mrs. Vernon G. Owen and Mrs. Elizabeth Mitchell of Washington.

Mr. and Mrs. James Aitchinson of Locust Valley have announced the engagement of their daaughter, Agnes, to Leslie Stubbins of New York.

Mrs. J. Monroe Brewer of Woodmere was a luncheon hostess yesterday to the Woman's Aid Society of the Methodist Episcopal Church.

The marriage of Miss Naomi Montross, daughter of Mr. and Mrs. Samuel Montross of Woodmere, and Joseph Wheaton of Brooklyn will take place this evening in Trinity Church, Hewlett.

NEW JERSEY.

Mr. and Mrs. Raymond B. Whitehead of Newark gave a supper last night at their log cabin, Windbeam, for their daughter, Miss Muriel Whitehead, her fiancé, Robert Bunsted Jarvis, and the members of their bridal party.

Mr. and Mrs. Victor Ward Fitch of Maplewood will entertain tonight at bridge.

Mrs. Randolph B. Martin of South Orange and Miss Gladys Trowbridge of Maplewood will give a bridge for thirty tomorrow at the Baltusrol Golf Club in honor of Miss Dorothy Knoepke.

Mrs. Francis J. MacCoy Jr. of Maplewood will entertain with a tea tomorrow in honor of Miss Frances Dean, daughter of Mr. and Mrs. Charles M. Dean.

WASHINGTON.

Mrs. Hoover was hostess at tea yesterday in compliment to the League of Republican Women of the District of Columbia.

The Belgian Ambassador and Princess de Ligne have leased the cottage of Mr. and Mrs. Thomas B. Symington on Gibson Island.

Mr. and Mrs. Chester Snow Jr. were dinner hosts to a large company last evening at the Purple Iris in compliment to Mrs. Snow's niece, Miss Nancy Beale, and William T. Mann, whose marriage will take place this afternoon.

Rear Admiral and Mrs. Arthur Lee Willard were dinner hosts to a company of sixteen last evening.

Mrs. Frank

HOSPITAL SERVICE FOR ALL IS URGED

Financial Status Must Not Bar Any One in Community, Dr. J. A. Hartwell Declares.

LAUDS OUT-PATIENT WORK

At International Hospital Congress He Says Those Not Acutely Ill Need More Care.

Special to The New York Times.

ATLANTIC CITY, N. J., June 13.—"Hospital service should be given to all members of the community, irrespective of their financial status," declared Dr. John A. Hartwell, president of the New York Academy of Medicine and Associate Professor of Surgery at Cornell University, in a paper read by Dr. Charles Gordon Heyd, Professor of Surgery of the New York Post-Graduate Hospital, before the International Hospital Congress at the Ritz Carlton today.

"This should be done without engendering any temptation on the part of the individual to feel that he has not a personal financial obligation toward paying for such service in so far as he is able," the doctor added.

He emphasized the importance of training doctors who are able to cope with the broadened conception of hospitals. "Unless the authorities who are responsible for the existence of the hospital are able to command sufficiently competent medical service, it were better that the hospital did not exist than that it carry on under ill-qualified individuals," said Dr. Hartwell. "The care of the sick has expanded so as to include the care of the health of the entire community."

Growth in the hospital since the days when it was merely a place of refuge for the sick in poverty was traced by the doctor, who said "it has become a complex organism, serving the entire community, taxing vast financial resources and the best brains to insure its proper functioning."

The old habit of devoting personal and material resources merely to bed-confined patients was mentioned in Dr. Hartwell's paper. "It is only in recent years that the economic and social unsoundness of this point of view has come to be fully recognized," he said. "In all our newer institutions there is now a full appreciation of the fact that those whose illness does not necessarily deprive them of all activity, are much more numerous and in much more need of help than are the acutely ill.

"For this reason the out-patient departments have at last come into their own and in many of the more progressive and better organized hospitals the real care of the whole organization is found in the out-patient department."

Dr. Rene Sand of Paris, technical counsellor of the League of Red Cross Societies, was elected president of the congress and Dr. E. H. L. Corwin of the New York Academy of Medicine, secretary-general.

DRIVE IS LAUNCHED TO BUY HOSPITAL

Diplomats of Latin American Nations Attend Luncheon Opening Campaign Here.

A drive for $1,000,000 to buy a building for the Pan-American Hospital and to equip the institution thoroughly was launched yesterday at a luncheon given by a group of financiers to the diplomatic corps of Latin America at the Bankers Club, 120 Broadway.

More than fifteen Ambassadors and Ministers of Latin-American republics came from Washington for the luncheon. They inspected the present quarters of the hospital at 159 East Ninetieth Street and returned to Washington later.

S. Mallet-Prevost, New York lawyer, who presided, said that the funds raised in the drive would be used to provide an endowment fund, equip the institution and purchase a building for it. An option, he said, had been obtained on its quarters in East Ninetieth Street.

"The hospital will be completely reorganized," Mr. Mallet-Prevost said. "The management of the institution, which at present is in the hands of physicians, will be placed under the direction of business men."

Among the guests at the luncheon were:

ELISHA WALKER, president of Blair & Co.
JAMES R. SENIOR, president of the West Indies Oil Company.
FRANK MUNSON, president of the Munson Line.
L. S. ROWE, Director General of the Pan American Union.
BIRD S. COLER, former Welfare Commissioner.
JOHN L. MERRILL, president of the Pan-American Society of the United States.
JAMES W. GERARD, former Ambassador to Germany.
Dr. ANGELO MORALES, Minister of the Dominican Republic.
Dr. ALVARO, Minister of Panama.
EDUARDO D. DE MEDINA, Minister of Bolivia.
CARLOS GRISANTI, Minister of Venezuela.
DON JUAN B. SACASA, Minister of Nicaragua.
Dr. RAMIRO FERNANDEZ, Charge d'Affaires of Guatemala.
JUAN BARBEIRA, Charge d'Affaires of Ecuador.
PABLO ORTIZ, Charge d'Affaires of Mexico.
Dr. CARLOS A. PERDOMO, Charge d'Affaires of Honduras.

Movements of Naval Vessels.

Special to The New York Times.

WASHINGTON, June 13.—Movements of vessels follow, all dates being June 12 unless specified:

At San Diego, June 13, Algonna, Chaumont, Cuyama, Farquhar; Robert Smith, June 12.

At Nanking, Avocet, Heron.

Hampton Roads to Annapolis, June 13, Dorsey, Marblehead, Trout.

Cincinnati, at Newburyport, Mass., June 13.

Eagle 35, 58, at Lynn Haven Roads.

Hinch, Shanghai to Chefoo, via Tsingtao, June 13.

Goldstar, at Honolulu.

Guam, Hongkong to Canton, 15th.

Helena, at Shanghai.

Kanawha, San Pedro to Bremerton.

Mittery, Hampton Roads to Guantanamo.

Kingfisher, San Diego to San Pedro, June 13.

Mendota, at Washington, June 13.

Mervine, San Pedro to San Diego.

Monocacy, Hankow to Shanghai, June 13.

C-6, at New London.

Preston, at Norfolk Yard, June 13.

Raleo, at Hankow.

R-20, at Pearl Harbor.

Richmond, en route to Hampton Roads, 13th.

Ramapo, at San Pedro.

Seaadd, at La Haina.

Swallow, Bremerton to Alaskan Radio Station.

Tulsa, at Ewatow.

Wandank, at Bar Harbor, June 13.

Naval Orders.

Special to The New York Times.

WASHINGTON, June 13.—The Bureau of Navigation issued these assignments today, dated June 11:

Chase, Rear Admiral J. V., to assume duty as Commandant Fifth Naval District; Sept. 11.

Autry, Lieut. Commander De-Witt, to Bureau of Navigation.

Campbell, Lieut. C. T., to San Diego, Calif.

Livingstone, Lieut. W., to Mare Island, Cal., previous orders revoked.

Wopper, C., Mach. A. A. to Naval Station, Guam.

Jordan, Ch. Pay Clerk C. C., to continue duty on the Mercy, previous orders revoked.

THE WEATHER.

WASHINGTON, D. C., June 13.—Pressure is relatively low over the North Central States and over the Red River of the North Valley, while it is low and falling over the Northern Rocky Mountain region. Pressure is high over Newfoundland and relatively high over the Southern Plain States. It remains high in the vicinity of Bermuda, and off the Middle Pacific Coast.

The temperature has risen over the Middle and Northern Plain States and locally over portions of the Middle Atlantic States. Otherwise the temperature changes have been unimportant.

The indications are for partly overcast weather in the Washington forecast district Friday and Saturday with occasional scattered showers Friday or Saturday over most sections. Temperature changes will not be important.

CONNECTICUT—Partly cloudy Friday and Saturday, probably occasional local showers; not much change in temperature.

EASTERN NEW YORK—Partly cloudy Friday and Saturday, with scattered showers; not much change in temperature.

MARYLAND, DELAWARE AND NEW JERSEY—Partly cloudy Friday and Saturday, probably local showers; not much change in temperature.

WESTERN NEW YORK—Partly cloudy Friday and Saturday with scattered showers; not much change in temperature.

DISTRICT OF COLUMBIA—Partly cloudy Friday and Saturday, probably occasional local showers; not much change, in temperature.

EASTERN PENNSYLVANIA—Partly cloudy Friday and Saturday; probably local showers; not much change in temperature.

WESTERN PENNSYLVANIA AND WESTERN NEW YORK—Partly cloudy Friday and Saturday with scattered showers; not much change in temperature.

DISTRICT OF COLUMBIA—Partly cloudy Friday and Saturday, probably occasional local showers; not much change, in temperature.

NEW YORK CITY WEATHER RECORD.

Official Temperatures.

3 AM.	65	12 P. M.	78	9 P. M.	74
6 AM.	64	1 P. M.	80	7 P. M.	74
9 AM.	67	2 P. M.	81	8 P. M.	74
10 AM.	69	3 P. M.	82	9 P. M.	74
10 AM.	70	4 P. M.	82	10 P. M.	73
11 AM.	76	5 P. M.	82	11 P. M.	72

Average temperature yesterday, 75.
Average last week, 68.
Average same date for 46 years, 68.
High yesterday, 85 at 5 P. M.; low, 64 at 6 A. M.

Barometer—8 A. M., 29.97; 8 P. M., 29.96.
Humidity—8 A. M., 75; 8 P. M., 56.
Wind—8 A. M., southwest, 5 miles; 8 P. M. west, velocity 11 miles.
Weather—8 A. M., clear; 8 P. M., clear.

Forecast of Flying Weather.

Special to The New York Times.

WASHINGTON, June 13.—The Weather Bureau tonight issued the following weather forecast for June 14:

WASHINGTON TO LONG ISLAND AND WASHINGTON TO NORFOLK, VA.—Partly overcast sky; risk of scattered thunder showers Friday; moderate to fresh winds up to 1,000 feet and moderate to fresh southwest at 5,000 feet.

NORFOLK, VA., TO ATLANTA, GA.—Partly overcast sky Friday, with scattered thunder showers; moderate to fresh south and southwest winds up to 5,000 feet.

WASHINGTON TO DAYTON, OHIO—Partly overcast sky Friday, with scattered thunder showers; moderate to fresh southwest winds up to 1,000 feet and moderate to fresh southwest at 5,000 feet.

DETROIT, MICH., TO RANTOUL, ILL.—Partly overcast sky, slight risk of widely scattered showers; moderate to variable winds up to 1,000 feet and fresh westerly at 5,000 feet.

DETROIT, MICH., TO UNIONTOWN, PA.—Partly overcast sky Friday, risk of widely scattered showers; moderate to variable direction of route; moderate variable winds, mostly westerly, up to 1,000 feet; fresh southwest at 5,000 feet.

ZONE ONE—North Atlantic States—Partly overcast sky, with risk of scattered showers and thunderstorms Friday; moderate southwest winds, except easterly over eastern sections; fresh west, southwest winds over extreme north portion and fresh west, southwest aloft.

ZONE TWO—Middle Atlantic States—Partly overcast sky, with risk of scattered thunder showers Friday; moderate to southwest winds, except southeast over extreme north portion and fresh west, southwest aloft.

ZONE THREE—South Atlantic States—Partly overcast sky, risk of widely scattered showers Friday; moderate to fresh south and southwest winds at surface, except southeast over Florida; moderate southwest at 10,000 feet, except variable over Florida; fresh, southwest aloft.

ZONE FIVE—Ohio Valley and Tennessee—Partly overcast sky Friday, risk of widely scattered thunder showers; moderate southwest and west winds at surface and fresh to strong west, southwest.

European Weather.

Special Cable to THE NEW YORK TIMES.

LONDON—Bright yesterday, maximum temperature 70; today's prediction showers.
PARIS—Overcast yesterday, maximum temperature 70; today's prediction probably showers.
BERLIN—Showers yesterday, maximum temperature 81; today's prediction fair.
ROME—Fair yesterday, maximum temperature 83; today's prediction fair.

Coast Guard Orders.

Special to The New York Times.

WASHINGTON, June 13.—The Coast Guard assignments announced today follow:

COMMISSIONED OFFICERS.

Thiele, Ensign E. H., to the Mendota, Norfolk.

Purcell, Ensign J. J., to Destroyer Force.

Lowrey, E. J., tendered appointment as Ensign in the Finance Corps, London.

WARRANT OFFICERS.

Vandeventer, Boatswain A., resignation withdrawn, and assigned to Section Base No. 2, Staten Island.

Walker, Boatswain C., to Twelfth District.

Seymour, Boatswain L. D., to Niagara Station.

Beck, Boatswain F. L., to Sturgeon Point Station, Ninth District.

Gilhooley, Boatswain J. P., to CG-203, Curtis Bay, Md.

Hoffman, Boatswain O. L., to the Saukee.

Bigelow, Machinist E. A., to the Dewees, New London.

Douglas, Machinist S. T., to the McCall, New London.

Goldstar, at Honolulu.

Guam, Hongkong to Canton, 15th.

Helena, at Shanghai.

Kanawha, San Pedro to Bremerton.

Mittery, Hampton Roads to Guantanamo.

Kingfisher, San Diego to San Pedro, June 13.

Mendota, at Washington, June 13.

Mervine, San Pedro to San Diego.

Monocacy, Hankow to Shanghai, June 13.

C-6, at New London.

Preston, at Norfolk Yard, June 13.

Raleo, at Hankow.

R-20, at Pearl Harbor.

Richmond, en route to Hampton Roads, 13th.

Ramapo, at San Pedro.

Seaadd, at La Haina.

Swallow, Bremerton to Alaskan Radio Station.

Tulsa, at Ewatow.

Wandank, at Bar Harbor, June 13.

National Guard Orders.

Special to The New York Times.

ALBANY, N. Y., June 13.—These National Guard orders were bulletined today:

Whittaker, Capt. F., 106th Inf., for assignment to Hdq. Dept. Detachment.

Lull, 1st Lt. C. B., 101st Cav., for assignment to Co. D.

Livingston, 2d Lt. D., 71st Inf., for assignment to Co. D.

Salisbury, 2d Lt. W. S., 156th F. A., for assignment to 1st Battalion.

Trenham, 2d Lt. F. V., 106th Inf., for assignment to Service Co.

Shannon, Warrant Officer T. F., 10th Inf., for assignment to Service Co. as band leader.

Berry, Capt. C. W., 27th Div., for assignment to Hqrs.

Townsend, 2d Lt. O. S., 106th F. A., for assignment to Battery H.

Resignation.

Driscoll, 2d Lt. M. A., 102d F. A., honorably discharged.

Fire Record.

(Continued from page 30.) 2D—20 damage. 3D—$200. 4TH—No loss given. 7TH—Total loss. 8TH—Slight.

Manhattan.

A. M. Location. Occupant. Damage.
12:15—In front of 240 E. 54 St.; auto; Stephen Rekins..... NG
12:30—In garage at 605 W. 42 St.; auto; not given..... TP
12:39—789 Columbus Av.; not given..... TP
1:20—1,000 Park Av.; not given..... TP
1:35—135 Haven Av.; auto; M. Mallinson..... TP
2:15—207 Canal St.; not given..... TP
2:20—100 Grand St.; not given..... TP
2:30—1,000 E. 163 St.; not given..... TP
4:25—181 Norfolk St.; not given..... TP
11:25—1,181 Sherman Av.; not given..... TP
11:56—Front of 1,340 5 Av.; auto; Hirtenstein Co.; trucking Co..... TP
12:00—217 E. 91 St.; Strauss..... TP
P. M.
12:10—583 W. 180 St.; not given..... TP
1:25—69 E. 103 St.; not given..... TP
1:40—123 5 Av.; not given..... NG
2:30—501 191 St.; not given..... NG
2:40—148 Amsterdam Av.; not given..... NG
4:00—31 E. 90 St.; Ollie Norwood..... NG
6:20—37 Lexington Av.; awning; not given..... ND
6:47—145 Allen St.; not given..... TP
8:30—1,442 St. Nicholas Av.; Morris Dash..... NG
10:00—441 E. 12 St.; John Deworsky..... TP
7:30—1,000 Rose St.; Russell and Stone..... TP
8:35—945 E. 18 St.; Camilio Estatelibere..... TP
9:30—300 E. 25 St.; not given..... NG
10:23—206 E. 3 St.; M. Smollwitz..... TP
10:40—272 E. 36 St.; Cohen & Liberman..... NG

Bronx.

A. M.
1:35—945 E. 164 St.; Nathan Katz..... TP
6:35—200 E. 138 St.; auto; not given..... TP
P. M.
2:43—White Plains Av. between McGraw Av. and 177th St.; taxi; George Avens..... TP
4:10—Webster Av. and Dunhill Rd.; taxi; Fuss Taxi Corp..... TP
6:15—977 E. 180th St.; not given..... NG
10:16—167 St. and Boscobel Av.; lot; not given..... NG
10:20—1,120 Woodycrest Av.; Abe Bernstein..... TP
10:35—5,120 Faraday Av.; William Sampson..... NG
10:40—512 West Kingsbridge Road; lot; not given..... NG
9:20—2,007 Carpenter Av.; not given..... NG

Brooklyn.

A. M.
1:45—St. Marks Av., between Franklin and Class Avs.; "L" structure; Stephen Rekins..... SL
2:00—304 5 Av.; not given..... SL
4:25—43 Newell St.; Ladislas Duvusyusika..... SL
7:35—38 Palmetto St.; Heber Rian..... SL
9:50—1,004 Mostrand Av.; William Earley..... SL
11:10—Avenue T and E. 7 St.; Auto. Cyril Ryan..... SL
11:20—150 Grant St.; not given..... SL
P. M.
12:15—110 Maton St.; Ethel Thomas..... SL
1:20—W. 40 St. and Surf Av.; grass; not given..... ND
1:30—1,600 Bedford Av.; Michael Dowd..... SL
2:00—332 E. 9 St.; Joseph Cason..... SL
2:43—2,151 Coney Island Av.; lot; not given..... ND
2:53—64 St. and New Utrecht Av.; lot; not given..... ND
4:15—121 Stuyvesant Av.; Mrs. F. Fireman..... SL
4:30—1,700 52 St.; Louis Strachtenberg..... SL
4:55—1,750 E. 26 St.; Sophie Kosten..... SL
5:15—Avenue R and E. 16 St.; lot; not given..... ND
7:00—Ocean Parkway and Lawrence Av.; not given..... ND
8:10—538 Bedford Av.; J. Herman..... SL
8:30—1,100 E. 21 St.; A. Ohrman..... SL
8:45—1,129 Coney Island Av.; auto; A. Hoffman..... SL
8:50—1,215 Atlantic Av.; Metropolitan Engineering Corp..... SL

Wills for Probate.

Manhattan.

ABBOTT, CHARLES E. Estate, $75,000. To Amy G. Abbott, widow, 316 West Twenty-eighth Street; residue, Rose A. Wescott, friend, 45 Pinehurst Av., $5,000; Abby H. Davis, friend, Brattleboro, Vt., $5,000; eight other relatives and friends get smaller amounts.

BRANDT, JOSEPH (June 1). Estate, more than $10,000. To Rae Brandt, widow, 535 Riverside Drive.

GLUCK, GEORGE W. (June 10). Estate, more than $10,000. To Edith M. Gluck, widow, 69 West Fifty-fourth Street.

HANSOM, VIRGINIA C. (April 24). Estate, more than $10,000. To George H. Pritchett, nephew, Houston, Texas, and Harold L. Pritchett, nephew, Omaha, Neb., $20,000 each; Mary Hansom, sister, Omaha, $10,000; residue; Mary J. France, Hotel St. Regis, $75,000, jewelry, personal and household effects.

HATCH, HARRIET A. (June 1). Estate, more than $10,000. To Irving Trust, Aid Fund, $200; Home for Old Men and Aged Couples, $10,500; Salvation Army, residue; thirteen friends and relatives get bequests of $500 each, $6,500.

JOHNSTON, MARY C. (June 1). Estate, more than $10,000. To Theresa A. Kjemer, sister, Crestwood, N. Y., one-third residue; William J. Mestanaso, friend, 3,440 Broadway, one-third residue; Mary Kjemer, nephew, Crestwood, one-sixth residue; Ruth St. Patrick, niece, Fleetwood, N. Y., one-sixth residue.

LYNCH, MABE R. (April 29). Estate, more than $10,000. To Louise L. Hoguet, 47 East Ninety-second Street; and Jessie L. Lynch, Rome, Italy, daughters, about $8,000 each.

MERSON, ELIZABETH (April 6). Estate, more than $10,000. To Isabel M. Merson, sister, 1929 Westchester Street.

SLOANE, SARAH A. (June 3). Estate, more than $10,000. To Margery S. Ruttman, sister, 663 West 143st Street, $10,000 and life estate; remainder, William Sloane, grandbrother, 127 Riverside Drive, $10,000; Jennie E. Allen, friend, Portland, Ore., $40,000; Dr. Robert Watson, Boston, friend, $25,000. Second Presbyterian Church, $100,000; National Reform Bureau, Washington, D. C., $10,000.

Letters of Administration.

Granted by Surrogate Foley on these estates:

ALTMAN, LOUIS (March 12). Estate, $700. To Fannie Altman, widow, two daughters.

COLEMAN, HATTIE M. (May 23). Estate, $4,100. To Warren S. Coleman, son.

DOHENY, DELIA (June 4). Estate, $2,700. To William M. Doheny, husband. Other heirs, half-brother and half-sister.

HETHERINGTON, ELIZABETH (Jan. 12). Estate, $1,500. To Bessie P. DuBois, daughter. Other heir, daughter.

HUGHES, ROSE A. (June 7). Estate, $1,634. To Peter Hughes, husband.

IMMENT, GYULA (May 1). Estate, $250. To Maria Kmert, widow. Other heir, daughter.

McDUFFY, ALFRED (May 23). Estate, nothing. To Charles McDuffy, father, limited letters. Other heir, mother.

NUGENT, JOSEPHINE (June 5). Estate, $1,000. To James J. Nugent, nominated petitioner, Hdq., daughter.

MEISTER, MERI (May 20). Estate, $1,000. To Ignatz Meister, husband. Other heirs, two daughters.

MILSKY, HARRY (Jan. 5). Estate, $500. To Louis Milsky, brother. Other heirs, brother and sister.

RICHARDS, GEORGE H. (May 29). Estate, $41,000. To Charles L. Richards, brother. Other heirs, two sisters.

SCHEIN, MORRIS (June 5). Estate, $4,800. To Ray Rauch, daughter, and Isaac Schein, nominated petitioner. Other heirs, widow and four children.

STEINHOFF, CHARLES C. (April 30). Estate, $1,200. To Henry D. Steinhoff, father. Other heir, mother.

Kings.

BRANDENBURGER, HENRY (May 24). Estate, $40,000. To Hortense and Lenore Silvermans, grandchildren, 674 Lafayette Boulevard. Long Beach, each $2,000; Hannah Brandenburger, mother, 486 Macy Avenue, $25 a month for life; Julius Brandenburger, son, Larchmont, N. Y., one-half residue and personal effects; Lillie Silverman, daughter, Long Beach, same; others smaller amounts.

CORNELL, JAMES G. (May 12). Estate, not more than $300 real; not more than $3,000 personal. To Jane A. Cornell, widow, 238 San Piero Street.

DUGGAN, MATILDA (May 15). Estate, $12,000. To Helen B. Stevenson, daughter, Chicago, $100; Hugh V. Duggan, son, 934 Carroll Street, one-third residue; Philomena Duggan, daughter, Long Island, one-third residue; Ray J. Duggan son, Chicago, one-third residue.

FREUDENTHAL, PAULINE (March 22). Estate, $25,000. To Rose F. Synder, sister, 1,611 Bushwick Avenue.

FREUDENTHAL, HUGO (June 4). Estate, $123,000 personal. To David A. Freudenthal, brother, Butler Flats, life interest in $40,000, remainder in interest in $25,000; Rose F. Dreyer, sister, 1,611 Bushwick Avenue, trust fund of $13,000; Ray Spring, sister, 15 Kenmore Place, trust fund of $10,000; Rose Freudenthal, widow, 55 Fuller Place, residue.

FORD, THOMAS (April 12). Estate, more than $25,000. To Veronica Ford, widow, 307 Sterling Place.

GIBEN, CHARLES (June 3). Estate, $4,200. To Beatrice Gisen, widow, 227 Cumberland Street.

HUENE, ARTHUR C. (April 30). Estate, more than $300. To children and grandchildren.

HENRY, THOMAS (June 3). Estate, $360 real; $2,500 personal. To St. Raphael's Church, $200; Missionist Mission, Union City, N. J., $100; John A. and Alice M. Henry, nephew and niece, Philadelphia, each two-third shares.

HENNING, CARRIE L. (April 9). Estate, $6,000 real; $500 personal. To Hermetta A. Schiffer, daughter, 1,415 Ocean Court.

LARSON, OSCAR (June 1). Estate, more than $5,000 real; $2,500 personal. To Agnes Larson, widow, 1,746 East 12th Street.

MEISTER, MERI (May 20). Estate, $1,000. To Ignatz Meister, husband. Other heirs, two daughters.

MILSKY, HARRY (Jan. 5). Estate, $500. To Louis Milsky, brother. Other heirs, brother and sister.

RICHARDS, GEORGE H. (May 29). Estate, $41,000. To Charles L. Richards, brother. Other heirs, two sisters.

SCHEIN, MORRIS (June 5). Estate, $4,800. To Ray Rauch, daughter, and Isaac Schein, nominated petitioner. Other heirs, widow and four children.

STEINHOFF, CHARLES C. (April 30). Estate, $1,200. To Henry D. Steinhoff, father. Other heir, mother.

Kings.

BRANDENBURGER, HENRY (May 24). Estate, $40,000. To Hortense and Lenore Silvermans, grandchildren, 674 Lafayette Boulevard,

THE NATIONAL CITY COMPANY

State of Tennessee

Highway 4½% Notes

Due February 15, 1939

Price 100 and interest

Bridge 4¼% Bonds

Due June 1, 1944

Price 102¾ and interest yielding about 4.50%

Exempt from all Federal Income Taxes and tax free in Tennessee.

Legal investment for Savings Banks and Trust Funds in New York, Massachusetts, Connecticut and other States, except notes, which are not legal in Massachusetts.

The National City Company

Main Office: National City Bank Building

Twenty-three Offices in the Metropolitan District

Legal Investment for Savings Banks and Trust Funds in New York and other States.

Exempt from all Federal Income Taxes

City of Chicago

4% Bonds

Chicago is the second largest City in the United States and, according to the latest official reports, the assessed valuation of the City is $4,250,437,799, the total debt $110,351,782, and the population estimated at 3,700,000.

Maturities	Yields
Jan. 1, 1938	4.35 %
Jan. 1, 1939	4.30
Jan. 1, 1943	4.25

Circular upon request

Harris, Forbes & Co

Pine St., Cor. William

NEW YORK

Uptown Office

475 Fifth Avenue

"Public Utility Points"

In our ninth edition of this booklet we have compiled some up-to-date facts and figures on the electric light, gas and telephone industries.

We have a limited number of copies which we shall be glad to send to investors interested in our summary of public utility developments.

Bonbright & Co.

Incorporated

25 Nassau Street New York

Bonds

HIGH GRADE

Municipal Issues

Odd Lots

Bids on Request

Colston, Heald & Trail

100 Broadway, New York

Telephone Rector 6513

Keyser Bld., Baltimore — Woodward Bldg., Washington, D. C.

June Investment Review

Copy on request

LAGE & CO.

160 Broadway New York

Members

New York Stock Exchange

Chicago Stock Exchange

Boston Stock Exchange

New York Curb Market Associate

Uptown Office

6 East 53rd St. — 230 Park Ave.

TRANSACTIONS ON THE NEW YORK STOCK EXCHANGE

THURSDAY, JUNE 13, 1929.

Day's Sales.	Wednesday.	Tuesday.	A Year Ago.	Two Years Ago.
3,155,880	2,131,390	2,147,650	2,930,800	2,301,040

Same Period

Year to Date.	1928.	1927.	1926.	1925.
496,472,330	391,559,113	252,163,348	202,372,042	195,154,923

1928 High	1928 Low	Stock and Dividend Rate.	First.	High.	Low.	Last.	Net Ch'ge.	Closing Bid.	Closing Ask.	Sales.
54½	38½	Abitibi Pwr. & Paper	39½	39½	38½	38½				100
66	65	Adams Express pf. (5)	65½	66	65½	65½		65½	66½	100
104¾	97	Advance Rumely	97	97	96	96½	-1	96½	97½	1,100
119	40¼	Advance Rumely pf	57	57	57	57	+2	56	60	200
4⅞	2	Ahumada Lead	2¾	2¾	2¾	2¾		2¾	2¾	200
142⅜	95½	Air Reduction (3)	141¾	141¾	136½	138½	-3	138½	140	8,200
48⅞	37½	Air Way El. Appl. (2½)	43¾	43¾	42¾	42¾		42¾	42¾	1,100
111¾	45½	Ajax Rubber	5⅝	5⅝	5⅝	5⅝	-¼	5⅝	6	100
103	74	Alaska Juneau	9¾	9¾	9¾	9¾		9¾	9¾	100
28	12	Albany Perf. W. Pa.	18	19	18	18	+1	17	19	600
37⅞	27⅝	Alleghany Corp.	33½	34½	33¾	33⅝		33⅝	33¾	12,100
105⅞	96⅞	Alleghany Cor. pf. (5½)	100¼	100¼	100¼	100¼		100	100¼	1,400
100¾	100¾	Alleg. Cor. pf. rec. (5½)	100¾	100¾	100¾	100¾		100¾	100¾	1,400
305¾	241	Allied Ch. & Dye (40)	295	295	295	295	-10	295		1,500
212⅞	166	Allis-Chalmers Mfg. (7)	211	213¾	210¼	212	+1	211	212	1,200
42⅜	22¼	Amerada Corp. (2)	25⅞	27	25⅞	27	+1	25⅞	26	1,600
22⅞	10¼	Am. Agri. Chem.	11⅜	11⅜	11⅜	11⅜	+⅛	11	11¼	300
73¾	40⅜	Am. Agri. Chem. pf.	42¾	42¾	41¼	41½	+1⅛	41¼	41⅝	600
134½	110	Am. Bank Note (2)	122	122	122	122	+1	121	123	300
60¾	46	Am. Beet Sugar pf.	51½	51¼	51	51	+⅛	51	51½	200
73¼	40¾	Am. Bosch Magneto	50¾	52	50¾	51¾	+⅜	51¾	52	1,900
62	45	Am. Br. S. & F. (2.40)	52¾	52¾	52¼	52¾	+¼	52	53	100
34½	15⅛	Am. Brown Bov. Elec.	31⅝	32¼	31⅝	32	+⅜	32	32⅜	4,800
104	49	Am. Br. Boy. E.pf. (7)	102¾	103¾	102	102	-2	101	102¾	50
151½	107⅝	Am. Can (14)	128	143¾	128	142	+14	142	143¾	76,700
142	138¾	Am. Can pf.	140¾	140¾	140¼	140¼	-1¾	140¾		200
106½	92	Am. Car & Fdry. (6)	100¾	101¾	100	100	-1	99¾	100¾	1,900
85¾	70¾	Am. Chain pf. (7)	77	77	77	77	-1	76	78	600
59¾	45⅝	Am. Chicle (3)	56⅝	59¾	56⅝	57¼	+⅛	57½	58	4,400
85	45¾	Am. Com. Alc. (a1.60)	51¾	51¾	50¾	51¼	+⅜	51	51⅝	5,700
47⅜	29¾	Am. Encaustic Tilg. (3)	30	30	30	30	-1	29	30	300
138⅞	75¼	Am. & For. Power	103¾	107⅞	103¾	107⅜	+5⅛	107	107⅜	37,100
103	88	Am. & F. Pwr. 2d pf.	90	90	90	90		88½	90	100
42	24½	Am. Hawaiian S. S. (1)	35¾	38	35	35	-1⅝	35	36	700
42	24¼	Am. Hide & Leather	7⅝	8	7⅜	7⅜		7½	7⅝	400
42	30¼	Am. Hide & Leath. pf.	35¾	36¾	35¾	36¼	+1⅛	36¼	36¾	800
85¾	64	Am. Home Prod. (3.60)	69	69	68	69	+1	69	69¼	1,800
46	35	Am. Ice (13)	42¾	43¾	42¾	43	+1	43¾	43¾	1,800
96	89¾	Am. Ice pf. (6)	92¾	92¾	92¼	92¾	+¼	92¾	93	100
79½	52¾	Am. International (12)	62¾	65¾	62	63¾	+1⅝	63¾	64	14,200
5	4¾	Am. La. & Foamite	5	5	5	5		5	5¼	100
126⅞	102¾	Am. Locomotive (8)x d	123¾	124½	123	124	-1	122	126	2,400
188¾	147¾	Am. Mach. & Fdy. (4)	154	156½	154	156½	+2	155	156	200
116½	108	Am. M. & F.pf.x w(7)*	109	109	109	109			109	40
81⅞	50	Am. Metal (3)	56⅞	56¾	56½	56¾	+⅛	56½	57	1,000
117⅜	80	Am. Piano	85	85	82	84		84	85¼	1,400
55	25¾	Am. Piano pf.	27¾	27¾	25¾	25¾	-2	25¾	30	30
127½	81⅞	Am. Pwr. & Lt. (11)	118	127½	118	127	+8	126½	127	44,700
80	70	Am. P. & L. pf. A (5)	74	74	74	74		74	74¾	300
52⅜	40¾	Am. R. & S. San. (1½)	43¾	44	43¾	43¾	-¼	43¾	43½	5,400
64½	43¾	Am. Republics	49	49	49	49		49	50	300
121⅞	105¾	Am. Rolling Mill (c2)	110	113	109¾	112	+1¾	111¾	113	1,100
74¾	61	Am. Safety R. (16)	61	62¾	61	62¾	+1	62¾	63	400
94	81½	Am. Shipbuilding (6)	82	82	82	81½	-½	82	83½	100
124¾	93¾	Am. Smelt. & Ref. (4)	99¾	99¾	96¾	99	+2	98¾	99	3,800
138	120	Am. Smelting pf. (7)	133	133	133	133		133	133¾	300
206	179¾	Am. Snuff (5)	183	183	183	183	-3½	183	191	100
79¾	56	Am. Steel Found. (3)	64½	65¾	64¼	65	+¼	65	65¾	5,100
85	66	Am. Stores (2)	65	68	65	68	+2	68	68¾	400
238½	183¾	Am. Tel. & Tel. (9)	207¾	212	207¼	212	+5	212	212	7,200
186¾	160	Am. Tobacco (8)	170	170	170	170		170	171	100
188	160¾	Am. Tobacco, B (8)	170¾	170¾	170	170	-¼	170	171	500
121¼	109	Am. Tobacco pf. (6)	115¾	115¾	115¼	115½	-¼	115	117	100
155	136½	Am. Type Founders (8)	145	145	145	145	-2	144	148	1,600
140¾	67¼	Am. Water Works (c1)	135¾	140¾	135	136¾	+1¾	136½	138	54,800
104	97	Am. Wat. W. 1st pf. (6)	102	102	102	102	-2	100	102¾	100
119	94	Am. Woolen	19½	19¾	19½	19¾		19	20	200
86¾	54¼	Am. Woolen pf.	44¾	44¾	44¾	44¾	-¼	44¾	44¾	100
40¾	24½	Am. Zinc, L. & S.	28	28	28	28		27	29	100
111½	95	Am. Zinc, L. & S. pf.	95	95	95	95	-4	94	99	200
104	99	Anaconda Copper	104¼	104¾	103¾	104⅛		104¾	104¾	46,900
68¾	62¾	Anaconda, W. & C. (3)	62¾	65¾	62¾	62¾	-1¾	62¾	63¾	600
49	29	Anchor Cap (2.60)	41	45	41	45	+4	44	47	400
65⅞	44¾	Andes Copper (3)	50¾	51¾	50¾	50¾	-1	50¾	51	4,900
48½	29	Archer-Dan.-M. (2)	31⅞	32	31⅝	32		32	32⅜	1,800
95	85¼	Armour of Del. pf. (7)	85¾	85¾	85¾	85¾	-1	86	87	100
15⅜	10¾	Armour of Ill., Cl. A	10¼	11	10¼	10¾		10¾	10¾	1,000
14⅝	5¾	Armour of Ill., Cl. B	5¾	5¾	5¾	5¾		5¾	6	700
88	72	Armour of Ill. pf. (7)	73¾	73¾	72¾	73¼	+¼	73	73¾	600
30½	27	Art Metal Constr. (1½)	28	28	28	28		28	28½	200
57½	49¾	Assoc. App. Ind. (4)	55¾	57	55¾	57	+1¾	56¾	57	3,500
70⅝	43	Assoc. D. G. (2½)	43¾	43	43¾	43	+¼	43	47½	6,800
110	94	Assoc. D. G. 2d pf. (7)	94¼	94½	94¼	94¼	-2	94	98	100
47¼	40¾	Assoc. Oil (2)	43	43	43	43		43	45	70
219¾	205¾	At. T. & S. Fe (10)	211¼	216⅝	211¼	212	+1½	212	214	3,000
191¾	169	Atl. Coast Line (10)	185	185	184¼	184¾	-1	184	185	200
65¾	32½	Atl., G. & W. I.	62¼	62¾	61¼	61¾	-¼	61	61¼	1,600
55¾	45¾	Atl., G. & W. I. pf. (4)	55	55	55	55	-1	54	56	100
77⅞	53¾	Atlantic Refining (1½)	68½	71⅝	68¼	71	+2¾	70¾	71	88,800
104¾	100	Atlas Powder pf. (6)	100	100	100	100		100	102	20
266	221	Auburn Auto (14)	283	290	274	292	+16	292	294	6,400
10	5½	Austin, Nichols	6	6	6	6	-⅛	5	6½	100
35⅝	22⅞	Autosales	30½	30½	30¼	30¼	-¼	30¼	30¾	100
43⅞	36¾	Autosales pf. (3)	39¼	39¼	38¾	39¼		39	40¾	100
125	114½	Baldwin Loco. pf. (7)	115	115	114½	114½		114¾	116	40
133	115¾	Baltimore & Ohio (6)	116½	118⅜	116¾	117¾	+¾	117¾	118	2,300
80¾	76	Baltimore & O. pf. (4)	75	78	75	75	-1	75	76½	100
110¾	104	Bamberger pf. (6½)	104	104	104	104	-2½	103	104¾	70
78¾	64¼	Bang. & Aroos. (2½)	71½	73¾	70¾	71	-1	70¾	71¾	1,800
110¾	105	Bang. & Aroos. pf. (7)	108	108	108	108		107	108	10
29¾	7	Barnet Leather	8¾	8¾	7	8¼	-⅜	8¼	12	700
49¾	35½	Barnsdall, Cl. A (2)	41¾	41¾	41¼	41¾	-⅜	41¾	41¾	6,600
106¾	100	Beech-Nut, 1st pf. (7)*	100¾	100¾	100¼	100¼		100	101	10
22⅝	20	Beacon Oil	25¾	25¾	25¼	25¾	+⅛	25¾	26	1,000
93¾	78	Bendix Aviation (2)	85⅞	86	84½	84⅝	+1¼	84⅝	85	7,300
17⅞	11¼	Belding-Heminway	12¾	12¾	12¾	12¾		12¾	12⅝	200
83⅞	75¾	Best & Co. (3)	82¾	83¾	82¾	83¼	+¼	82¾	83¾	800
119⅝	111¾	Bethlehem Steel (4)	101¾	106¼	101¼	105¾	-5	105¼	105¾	162,100
122	111⅝	Bethlehem Stl. pf. (7)	117¾	117¾	117¾	117¾	-2½	117¾	118¾	200
118	97	Blumenthal&Co. pf.(7)*	102	105¾	102	105¾	+1½	105	105¾	300
136⅜	110¼	Bohn Al. & Brass (14)	113	113	113	113		112	113	100
11⅜	6	Booth Fisheries	6¾	6¾	6	6¾	-⅛	6	6¾	800
96	65	Borden Co. (3)	85⅞	86¾	84	86¾	+1¾	85¾	86¼	3,700
143⅜	107	Borg. Warner (14)	115¾	116	115	116	+¾	115¾	116	6,600
109¾	85	Boston & Maine	105	105¾	104¾	105¾	+¼	104¾	105¾	1,300
63½	30½	Briggs Mfg.	31¾	32¾	31¾	32¾		32¾	32¾	7,500
73⅝	42¼	Brockway M. T. (3)	49¾	49¾	49¾	49¾	-¼	49¾	50	200
81⅛	60¾	Bklyn.-Man. Tr. (4)	63¾	64¾	63¾	64¾	+¾	63¾	64¾	1,500
200½	150	Bklyn. Union Gas (5)	170	175	170	174¾	+4¾	174	174¾	2,800
119½	117	Brown Shoe pf. (7)	117¾	117¾	117¾	117¾		117¼	119½	10
55¾	35½	Brunsw.-Balke-Col. (3)	39¾	39¾	39¾	39¾		39¾	39¾	100
50	38¾	Bucyrus E. cv. pf. (2½)	41	41	41	41		40¾	41½	100
65¾	53	Buff. & Susq. pf. (4)	53	53	53	53	+1	53	60	20
55	45	Bullard Co. (1.60)	48	48	48	48		47¾	48	100
329¾	234	Burr. Add. Mach. (15)	305	305	300	303	-5	300	303	200
89½	86¼	Bush. Term. (g2)	57¾	57¾	57	57		56	57	200
110¾	103½	Bush Term. deb. (7)	104¼	104¼	104¼	104¼	+¼	104	105	30
9¼	4¾	Butte Copper & Zinc	5	5	4¾	4¾	-⅛	4¾	5	200
41	26	Butterick Co.	34	34	34	34		33¾	34	100
192¾	122	Byers (A. M.)	136¾	137	134	137	+2¾	137	137¼	3,000
81¾	72½	California Packing (4)	75¼	75¼	75	75½	+½	75	75¾	1,000
4	2	Callahan Zinc & Lead	1¾	1¾	1¾	1¾		1¾	2	200
135	124½	Calumet & Arizona (10)	128¾	128¾	128¼	128¾		126	127	200
61½	36¾	Calumet & Hecla (4)	41¾	42¾	41½	42		41¾	42½	1,400
90¼	78	Canada D. G. Ale (14a)	87¾	90¾	87¾	89¼	+1¼	89	89¾	19,000
240½	213	Canadian Pacific (10)	223¾	224¾	222¾	224	+1¼	224	224¼	6,500
45¾	38	Canton, Mills Co. (2.40)	38	38	38	38		37¾	38¾	600
330	220	Case (J. I.) cfs. (8)	320	330	320	327½		320	327	200
42½	22¾	Cavanagh-Dobbs	25	25	25	25	-½	24¾	25	200
78¾	53	Celotex Co. (3)	60¾	60¾	59	60	-¼	59½	61	900
53½	40¾	Central Alloy Stl. (2)	43¾	44¾	43¾	44¾	+1¼	44½	44¾	3,700
120	97¾	Cerro de Pasco Cop. (6)	94¼	96¾	94¼	96	+1¾	96	96¼	200
28⅝	16¾	Certain-teed Products	26	26	26	26		25¾	26	600
104¾	78½	Chesapeake Corp. (3)	85	85½	84¾	85	+¼	84¾	85	1,300
230	195	Chesapeake & O. (10)	214	215½	214	215¼	+2	213½	215	100
19¾	11¾	Chi. & Alton	13¾	13¾	12¾	12¾	-¼	12¾	12¾	1,100
35¾	21¾	Chi. & Alton pf.	25¾	25¾	25¾	25¾	-¼	25¾	26	100
29¾	12¾	Chi. Great Western	14¾	14¾	14¾	14¾	-¼	14¾	14¾	1,100
53¾	33	Chi. Great Western pf.	40¼	41¼	40¼	40¾	-¼	40¾	41¼	2,100
30¾	27¾	C., M., St. P. & P.	30¾	31½	30¾	31½	+⅝	31	31½	1,300
63¾	46¾	C., M., St. P. & P. pf.	49¾	50¾	49¾	50¾	+¾	49¾	50¼	1,500
94¾	86¾	Chicago & N. W. (4)	92¾	92¾	92¾	92¾	-¼	92¾	93	600
56¾	48¾	Chicago R. I. & P. (7)	51¾	51¾	51¾	51¾	-¼	51¾	52	200
139½	115	Chi., R. I. & P. pf. (7)	122¾	122¾	122¾	122¾	+1¼	122	124	400
108¾	105¾	Chi., R. I. & P. pf. (7)	105¾	105¾	105¾	105¾	-2	105¾	106	200
36	30	Chicago Yel. Cab (3)	30	30	30	30		30	31	100
30	28¾	Chickasha Cot. Oil (3)	38¾	38¾	36¾	38¾	+1	38¾	39	100
60¾	44¾	Childs Co. (2.40)	52	54	51¾	53¾	+1	53¾	54	4,000
135	77	Chrysler Corp. (2)	73¾	74¾	73¾	74¾	+¾	74¾	75	19,600
62¾	51⅝	City Ice & F. (3.60)	51⅝	51⅝	51⅛	51⅝	-¼	51⅝	55¾	100
27	20¾	City Stores (1)	22	22	22	22¼		21½	22	2,000
72¾	58	Cluett, Peabody (5)	59	59	59	59	-1	58¾	60	100
140	120¾	Coca Cola (4)	132¾	135¾	127¾	133	-¾	133½	135	1,200
80	47¼	Coca Cola Class A (3)	47¾	47¾	47¾	47¾		47¾	48¾	100
72¾	48	Collins & Aikman	50¾	52	50	52	+1¼	51	52	700
103½	93	Collins & Alk. pf. (7)	93	93	93	93		93	96¾	100
78¾	56	Colorado Fuel & Iron	59¾	61¾	58½	61¾	+3¼	61	61½	1,700
92	70¾	Col. & So. 1st pf. (4)	73¾	74¾	73¾	74¾	+¾	74	74¾	50
110¾	104	Columbia G. & E. (2)	105	105¾	104¾	105¾	+¾	105¾	106	35,200
85¾	64¾	Col. Graph. (B.1c)	70¾	73¾	69¾	70	-2	70	70¾	23,400
167½	121¾	Columbian Carb. (14a)	161½	163	160	162	+4	162	163	4,100
62¾	43	Com. Credit (2)	44	44	43½	44		43¾	44	1,500
102¾	93¾	Com. Cred.1st pf. (6)	101	101	101	101		101	101½	30
38¾	25	Com. Cred. pf. (1½)	28¾	28¾	28¾	28¾		28¾	29	150
37½	25	Com. Credit pf., B (2)*	27	27	27	27		27	28	150
196	131½	Com. Inv. Trust (24)	139¾	139¾	136¾	139¾		140	145	2,600
410	225¾	Com. Solvents (b8)	397	400	394	395	-1	395	400	2,700
218	107¾	Com'wealth Pow. (14)	211¼	219	211¼	216¾	+5¼	216	218¾	19,300
328	192	Consolidum-Nalco	309	321	309	320	+10¾	320	320¾	4,400
17⅞	7⅞	Conley Tin Foil stpd.	⅞	⅞	⅞	⅞		⅞	1	200
96¾	77¾	Cons. Cigar (7)	80¾	80¾	80	80¾	-¼	80¾	81	800
96	84	Cons. Cig. pr. pf. (6)	87	87	87	87	+3	86¾	88	100
39¾	25	Cons. Film Ind. pf. (3)	25¾	25¾	25¾	25¾		25	26¾	1,400
115	103¾	Cons. Gas (3)	114¾	117¾	114¾	117¾	+2¾	117¼	117¾	116,300
100¾	96	Cons. Gas pf. (5)	96	98	96	98	+1	97¾	98	300
6	3½	Cons. Textile	2¾	3¾	2¾	3¾		3	3¾	100
23½	12	Container Corp., A	13	13	13	13	-¼	13	13¾	200
11¾	8	Container Corp., B	8¾	8¾	8¾	8¾		8¾	9	100
81½	47½	Cont. Bak., Class A	79	81¾	78	78¾	-1¾	78¾	80	6,400
14¾	8½	Cont. Bak., Class B	13¾	14¼	13¾	13¾	-¼	13¾	13¾	11,600
105	69½	Cont. Baking pf. (5)	98¾	98¾	98¾	98¾		98¾	99	300
80¾	60	Cont. Can (2½)	69	70¾	68	70¾	+¾	70¾	70¾	7,800
94¾	70	Cont. Insurance (2)	80¾	82¾	80¾	82¾	+1¾	82	83	500
39¾	17	Cont. Motors (60c)	17¾	17¾	17	17¼		17	17¼	4,100
101¾	83	Corn Prod. Ref. (13)	93¾	96¾	93¾	96¾	+2¾	96¾	96¾	3,700
144¾	141½	Crn Prod. Ref. pf. (7)	141¾	141¾	141¾	141¾		141½	143	100
82¾	51	Coty, Inc. (c2)	58¾	60	57¾	60	+3¾	59¾	60	8,700
123	85¼	Crosley Radio (21)	91½	91¾	90	91		90	90¾	900
99¾	88	Crucible Steel (5)	95¾	98	93¾	97¼	+3¾	97¼	98	8,500
10⅝	1¼	Cuba Cane Sugar	2¾	3¼	2¾	3¼	+⅜	3¼	3⅜	1,600
10⅞	5⅞	Cuba Cane Sugar pf.	6	6¼	5¾	6¼	+⅛	6¼	6½	1,600
24⅞	11¾	Cuba Company	15½	15⅞	15¼	15¾		15¾	15¾	100
17	11	Cuban-American Sug.	13¾	13¾	12	13¾	+¾	13¾	14	6,600
83	61	Cuban-Amer. Sug. pf.	62	62	62	62	+¼	61¾	63	20
8¾	3¾	Cuban Domin'c'n Sug.	3¾	4	3¾	3¾		3¾	4	200
67¾	46¾	Cudahy Packing (4)	50¾	50¾	50¼	50¾	+¼	50¾	51	300
116	112¾	Curtis Publish. pf. (7)	115	115	115	115	-1	115	117¾	200
173¾	135¼	Curtiss Aeropl. & M. (1)	159¾	160¾	156¾	158¾	-2	158	158¾	6,800
130	120¾	Cushman's Sons pf. (7)*	130¾	130¾	130¾	130¾	+4½	130¾	138	10
65¾	55¾	Cutler-Hammer (5¾)	59¾	61	59¾	61		60	61	100
68	63	Cuyamel Fruit	63	65¾	63	65¾	+1¾	65¾	69	1,300
50¾	42¾	Davison Chemical	47¾	47¾	46¾	47¾		47¾	48	1,000
128	116	Deere & Co. pf. (7)	120	121	120	120	-1	120	121	100
207¾	182	Delaware & Hudson (8)	190¾	192¾	190	192¾	+3¾	192	192¾	1,800
133½	130¼	Del., Lack. & W. (17)	130¾	131½	129¾	130¾	+¾	130¾	131¾	600
71¾	53¾	Denver & R. Gde. W.	66	68	66	68	+2	68	68¾	900
261¾	208	Detroit Edison (8)	257	260	257	260	+2	257	260	200
64¾	45½	Devoe & R., Cl. A (2)	44¾	44¾	43¾	44¾		44¾	45	1,900
184	130	Diamond Match (8)	143	143	143	143	-1	143	145¾	20
10¾	8¾	Dome Mines (1)	9¾	9¾	9¾	9¾		9¾	9¾	500
58¾	43	Dominion Stores (1.20)	47¾	47¾	45¾	47	-2	46	47	700
128⅝	103	Drug, Inc. (4)	105	107	103	107	+2	103	103	2,500
52	35¾	Dunhill Internatl. (1½)	35¾	42¾	35¾	42¾	+6¾	42¾	43	1,400
28⅝	20¾	Duplan Silk (1)	21¾	21¾	21¾	21¾	-¾	21¾	22	100
156¾	135¾	Dup. de Nemours (4½)	165	167¾	164	167¾	+3	164¾	168	1,300
119	115¾	Dupont de N. deb. (6)	115¾	116	115¾	116		115¾	116	600
11¾	5½	Durham Hosiery	5¾	6	5¾	6	-⅛	5¾	6	400
78¾	56	Eaton Axle & Spring (3

Uninterrupted Progress

Engineers Public Service Company
and Subsidiaries

Earnings
12 months ending April 30

	1929	1928
Gross	$39,277,327	$30,068,714
Net	16,478,727	11,786,654
Other Income	396,975	30,260
Total Income	16,872,702	11,786,914

We recommend Engineers Public Service Company Preferred and Common Stocks.

STONE & WEBSTER
AND
BLODGET
INCORPORATED
120 Broadway, New York

LEE, HIGGINSON & CO.
Established 1848

NEW YORK
BOSTON CHICAGO

HIGGINSON & CO.
London

Selected
Traction Bonds
for Investment

YIELDING
UP TO 10%

Many traction issues are selling at the lowest prices reached in several years. Some of the underlying bonds are protected by assets and earning power (under 5c operation) which leaves no question as to safety of principal or interest.

Circular upon Request

Wm Carnegie Ewen
Investment Securities
2 Wall Street, New York
Telephone Rector 9273-4

Odd Lots

The man of limited means who has the ambition to accumulate a moderate estate will find no better method than thru purchasing Odd Lots of well seasoned, dividend paying stocks.

A group of good stocks, well diversified, bought with a definite degree of regularity, will in time produce a comfortable income.

Odd Lots permit this excellent means of accumulation and thrift.

Many other advantages of Odd Lot trading are fully explained in booklet T. 592.

100 Share Lots

John Muir & Co.
Members
New York Stock Exchange
New York Cotton Exchange
National Raw Silk Exchange, Inc.
Associate Members
New York Curb Exchange
39 Broadway New York
Branch Office—11 West 42nd St.

List of
Investment Suggestions
upon request.

WELLINGTON & CO.

Members
New York Stock Exchange
Pittsburgh Stock Exchange

120 Broadway, New York — Union Trust Bldg., Pittsburgh

FINANCIAL MARKETS

Stocks Advance, With More Active Business—Call Money 7%, Time Money Unchanged.

The news of large-scale plans for a merger of public utility enterprises was the only overnight contribution to Wall Street's view of things; outside of that news, the only incidents of the day were an easing-off in the call money rate to 7 per cent and a foreign trade statement whose character caused considerable surprise. On the Stock Exchange, the day's activities revived measurably from the very small business of the preceding three days, and prices generally went higher. The advances were irregularly distributed, the one which appeared to connect itself most distinctly with the morning news being an 11-point rise in General Electric stock.

All that the late afternoon statement of brokers' loans disclosed was the fact that the reduction which began in the middle of last month has apparently run its course. Outstanding credits of this kind were not changed in the aggregate at all during the week. The easier call-money market reflected the conditions usual when funds have been accumulated for a large cash subscription like that of tomorrow for the new Treasury loan.

Last year and during the first four months of the present year, the extraordinary rise of the monthly export surplus in our foreign trade was widely discussed. In 1928 as a whole, that surplus was $350,000,000 greater than the year before; in 1929, up to the end of April, the increase over 1928 was $163,000,000. These comparisons made yesterday's May report on the country's foreign trade a little startling. The month resulted in the first surplus of imports since April, 1926. The balance against the United States was only $14,000,000; but it compared with an export excess of $69,000,000 in the preceding May, and the change resulted from an almost equally large decrease of exports and increase of imports.

Shifts of this kind in our foreign trade balance are not altogether unusual. Sometimes they have occurred through exceptional and purely temporary causes, as when the trebling of the foreign price of rubber in 1925 inflated the value of our motor-trade's importations. In the present instance the fall in the grain markets, bringing last month's wheat prices 40 per cent below the year before, with other grains down 15 to 30 per cent, would fully account for the $35,000,000 decrease in total exports. For the $46,000,000 increase in May imports over 1928 there may be some particular explanations; but experience has also taught that a period of "booming" home trade and lavish expenditure by American consumers will sooner or later touch the import trade, and often the foreign balance.

The London bank statement showed in an interesting way how the gold reserve on that market is being applied. Addition of $1,150,000 more gold this past week, along with a large reduction in deposits, raises the Bank of England's ratio of reserve to deposits to the highest percentage since September, 1913. But that particular ratio has been much less closely watched since the "currency note" circulation was taken over last Autumn by the Bank. Comparison of these various items in the present statement with their total in the third week of the September before the war presents curious contrasts.

The Bank's gold holdings are today £123,500,000 larger than at the pre-war date. Its banking reserve is greater by £31,600,000 and its deposits by £55,000,000, but the present aggregate note issues of the Bank, £362,000,000, contrast with only £28,600,000 at the earlier date, an increase of £333,400,000. In the old days all notes circulated had to be covered up to face value with gold; today the Bank of England has to consider the same question as other banks of issue, the ratio of gold reserves against bank notes outstanding.

ROOSEVELT FIELD NETS $16,019 ON CALL LOANS

Airport Shows Gross of $46,734 for May in First Report of Its Kind—1,175 Took Rides.

Out of 22,072 persons who paid admission to Roosevelt Field during May, 1,175 took airplane rides, according to the first income report of the newly formed Roosevelt Field, Inc., covering last month's operations. The report is the first statement of earnings of an airport to be made public.

Gross income amounted to $46,734 of which the largest item was interest on call loans of $2,200,000, totaling $16,019 for the month. Rentals on hangars was next, amounting to $8,870, while profit on sales of gasoline and oil totaled $8,314. Scenic tours brought earnings of $5,280. A profit of $3,501 was realized from the company's flying school, which gave instruction to forty persons between May 13 and May 31.

The company's cash on call represents $6.56 a share on the common stock outstanding, while its real estate, valued at $2,530,000, is equal to $7.08 a share.

The income account follows:

	Gross Income, May, 1929.
Hangars, 230,360 square feet	$8,870.90
Admissions, 22,072 persons	2,714.00
Scenic tours, 1,175 persons carried	5,280.00
Taxi, 10 persons carried	195.00
Photographic flying	1,473.28
School (students instructed May 13-May 31, 40)	3,501.00
Sales, gas and oil	8,314.05
Interest on call money	16,019.37
Total	$46,734.84

SILVER BULLION.

Bar silver in London 1-16d off at 24 5-16d per ounce; New York price ⅛c off at 53¾c.

Range for 1929:

	Highest		Lowest	
London	27 3/16d	Jan. 7	24d	June 4
New York	57⅛c	Jan. 10	51⅝c	June 4

Range for 1928:

London	29 1/16d	May 24	26 3/16d	Jan. 19
New York	63⅝c	May 24	56⅝c	Jan. 19

TOPICS IN WALL STREET.

News, Comment and Incident, On the Stock Exchange and In the Financial Markets.

Speculative interests bestirred themselves in sufficiently vigorous fashion yesterday to induce the market to shake off its lethargy. The volume of business on the Stock Exchange was about a million shares greater than on the day before. Sharp gains were recorded in about twenty-five active stocks and there were indications of revived interest in other parts of the market. The bellwether was General Electric, which, in uncommonly heavy trading, rose 10 points. The advance was fairly broad as compared with the fitful rallies of the last few days, but there was still lacking the buoyancy which the market was exhibiting some weeks ago. Commission houses began to take on signs of life after the recent dull markets, while pool groups seized hold of their favorites as if preparing to give them a whirl at the first opportunity.

***

Signs of Impatience.

For two or three weeks the watchword in professional market circles has been, "Wait until August." By something like a common agreement, traders have assumed that little of what they describe as a "constructive nature" could be done between now and that time. Yesterday, however, with the signs of revival on the Stock Exchange, traders began to perk up and shape their plans for immediate resumption of activity. Brokers of experience pointed out, nevertheless, that it will take several 2,000,000-share markets to reflect or arouse any such interest as the larger operators would like to see before taking a plunge on their own account.

***

Investment Trust Buying.

There has appeared to be a general tendency among writers of stock market letters to attribute otherwise unaccountable "bulges" in prices to buying by investment trusts. While it is quite true that in the new financing this year organization of financial and investment companies has cut a leading figure, the belief was expressed yesterday that the bulk of these funds are going into foreign securities, in which the greatest profits for investment trusts lie. Inasmuch as many of the larger trusts are not interested in buying control of operating companies, commission houses consider it a little difficult to see where their advantage would lie in bidding up the market solely to acquire stock. The general assumption is that the part recently played by investment concerns in the stock market has been rather over-rated.

***

The Dull Money Market.

Money brokers who had attuned their nerves to the uproarious call-market conditions of a few weeks back have described the present market as irritatingly dull. The only activity in time money has been in loans of thirty-day maturity. Demand for this class of accommodation is supposed to spring from the desire of brokers to insure themselves against a possible call-money flurry over the first of July. Yesterday's easing of the call rate to 7 per cent inside the Exchange and 6½ per cent outside was ascribed in part to the lack of demand and in part to the willingness of banks to extend themselves somewhat in anticipation of deposits shortly to be received in connection with the treasury financing. During the past few days money has been in such plentiful supply that several brokers have reported the unusual experience of having their banks call up and offer them loans.

***

Reserve Bank Buys Bills.

The increase of $10,350,000 in the local Reserve Bank's holdings of bills and government securities materialized in almost precisely the amounts predicted, according to yesterday's weekly statement of the bank. Not all bill dealers were disposed to agree with the explanation given, however; that the expansion represented the effect of "repurchase agreements." A number of dealers who are carrying very large portfolios, and who frankly assert that they would be among the first to seek assistance at the Reserve Bank, stated that they had had no difficulty in borrowing sufficient money to carry their paper, and that they had not turned any of their bills over to the Federal Reserve on agreements to buy them back. While the increase of holdings of bills and government obligations by the Federal Reserve occurred almost entirely at the New York bank, the steady drop in these items appeared to have been halted.

***

Gold Import Possible from Canada.

Word that a shipment of gold from Canada, amounting, according to report, to more than $5,000,000, had been engaged for shipment to this country by the Bank of Montreal, caused comment in foreign exchange circles yesterday. At the offices of the bank in question no comment was forthcoming, but it was intimated that a full statement would be given out this morning. The Canadian dollar has been languishing below the gold-shipping point for months, and it has been a matter of some remark that no gold shipments have resulted. Bankers here explained that Canadian banks have shown reluctance to act for American interests in obtaining gold for shipment. Recently the Dominion Minister of Finance has been under fire in the Canadian Parliament, the blunt question as to whether Canada is actually on a gold basis having been put to him for answer. Foreign exchange dealers hazarded the conjecture that if a shipment is made now, it may indicate that Canada has decided upon strenuous steps to bring the Canadian exchange up to parity.

***

French Bank's Foreign Credits.

Yesterday's statement by the Bank of France showed that the institution's foreign credits are being drawn upon rather heavily. The item of "sight balances abroad" has been reduced $11,500,000 during the week. In the next few weeks, bankers suggested, the French bank's foreign exchange operations may be interesting; for, if the Mellon-Berenger debt agreement is not ratified at the eleventh hour, France must lay down at Washington something more than $400,000,000 in redemption of the war-supply debt, which will mature in August.

MONEY.

Thursday June 13, 1929.

Stock Exchange call money was easy, the relatively heavy offerings for which there was but a light demand making for decline from a renewal at 8 per cent to 7, and interval of 7½. Street trades went at 6½ in afternoon. Time money was dull and unchanged at 8¼@8½ per cent for the short dates, and 8@8¼ per cent for the distant periods. Business was on small basis. Acceptances and commercial paper continued steady.

Call Loans.

Renewals.	High.	Low.	Last.	Wednesday's Last.	Year Ago.
	8	8	7	8	5½

Time Loans.

60-90 days	8¼@8½	8¼@8½	8¼@8½		5¾
4-5-6 mos.	8 @8½	8 @8½	8 @8½		5¾

Commercial Paper.

Best names, 4 to 6 mos.	6	6	4¼@4½
Other names, 4 to 6 mos.	6	6	5

Rediscount Rate, N. Y. Reserve Bank.

Rate on all classes of rediscountable paper, 5 per cent. Rate effective July 13, 1928, when it was advanced from 4½ per cent, which had been in effect since May 18 of same year.

Bankers' Acceptances.

Prime bankers' acceptances, eligible for purchase or rediscount by Federal Reserve Banks. Rates quoted are for discount at purchase:

	Bid.	Asked.
30 days	5⅛	5⅛
60 days	5⅛	5⅛
90 days	5⅛	5⅛
Four months	5⅛	5⅛
Five months	5⅛	5⅛
Six months	5⅛	5⅛

London Market.

Money up ¼ per cent at 4¼ per cent; short bills unchanged at 5¼ per cent; three months' bills off 1-16 per cent on asking price at 5 5-16 per cent.

Gold bullion unchanged at 84s 11½d. The Bank of England bought £1,600 in bar gold and sold £10,300. Sovereigns amounting to £249,300 were received by the Bank.

Clearing House Exchanges.

Exchanges at the New York Clearing House, $1,211,000,000; balance, $44,000,000; Federal Reserve credit balance, $136,000,000; exchanges this day a year ago, $1,565,000.

MARKET AVERAGES.

Thursday, June 13, 1929.

STOCKS.

	High.	Low.	Last.	Net Ch'ge.
25 railroads	131.18	129.60	130.43	+.32
25 industrials	365.54	357.60	363.07	+4.81
50 stocks	248.36	243.60	247.20	+2.57

DAILY RANGE OF 50 STOCKS.

	High.	Low.	Last.	Net Ch'ge.
June 12	246.33	242.76	244.63	+.33
June 11	245.50	241.09	244.30	+1.29
June 10	245.89	242.36	243.10	−1.71
June 9	246.11	243.81	244.41	−1.13
June 7	248.23	242.95	245.56	+1.03

MONTHLY RANGE OF 50 STOCKS.

	High.	Date.	Low.	Date.	Last.
1929	248.36	June 13	235.21	June 1	247.20
1928	198.14	June 4	177.75	June 18	188.69
1927	167.17	June 2	158.71	June 27	166.78
1926	126.94	June 30	118.08	June 2	126.21
1925	118.17	June 3	109.46	June 8	112.55

YEARLY RANGE OF 25 RAILROADS.

*1929	137.71	Feb. 2	123.78	Mar. 26	130.43
1928	132.60	Nov. 21	112.84	Feb. 20	130.60

YEARLY RANGE OF 25 INDUSTRIALS.

*1929	378.53	May 3	326.98	Jan. 8	363.07
1928	372.58	Dec. 31	233.42	Feb. 20	331.05

YEARLY RANGE OF 50 STOCKS.

*1929	254.01	May 3	226.77	Mar. 26	247.20
†1928	201.02	May 7	175.33	Feb. 29	197.11

FULL YEARS.

1928	231.45	Dec. 31	173.13	Feb. 29	220.52
1927	185.47	Oct. 4	135.82	Jan. 27	181.00
1926	142.83	Dec. 29	100.63	Mar. 30	136.53
1925	138.21	Dec. 28	101.16	Mar. 30	137.16
1924	107.22	Dec. 31	82.26	Apr. 22	106.72

DOMESTIC BONDS.

		Net Change— Day	Month.	Year.
40 issues	86.93	+.10	—.04	—3.07

DAILY RANGE OF 40 DOMESTIC BONDS.

June 12	87.05	—.06	June 8	87.15	+.17
June 11	87.18	—.08	June 7	86.98	+.15
June 10	87.19	+.01	June 6	86.83	—.07

YEARLY RANGE OF 40 DOMESTIC BONDS.

	High.		Low.		Last.
*1929	90.35	Jan. 5	86.30	May 31	86.85
†1928	93.60	May 7	87.70	Mar. 2	90.52

FULL YEARS.

1928	93.60	May 7	89.24	Aug. 14	89.91
1927	92.98	Dec. 1	89.47	Jan. 3	92.01
1926	93.75	Dec. 30	85.33	Jan. 4	89.40
1925	94.44	Dec. 31	81.06	Jan. 5	84.44
1924	82.46	Dec. 4	76.93	Jan. 2	81.90

FOREIGN BONDS.

		Net Change— Day	Month.	Year
10 Govt. issues	100.06	+.16	+.05	—.71

DAILY RANGE OF FOREIGN BONDS.

June 12	104.80	+.01	June 8	104.91	—.03
June 11	104.75	—.12	June 7	104.94	
June 10	104.91		June 6	104.94	—.22

YEARLY RANGE OF FOREIGN BONDS.

	High.		Low.		Last
*1929	105.86	Feb. 4	104.07	Mar. 26	104.91
†1928	107.42	Apr. 5	103.10	Dec. 21	103.71

FULL YEARS.

1928	107.42	Apr. 5	103.10	Dec. 21	105.40
1927	109.72	Oct. 3	104.02	Jan. 31	105.50
1926	105.55	Feb. 13	92.62	Jan. 31	103.12
1925	103.80	Nov. 16	101.04	Jan. 2	103.25
1924	102.62	Nov. 28	97.17	Jan. 3	100.10

*To date. †Corresponding date last year.

THE TREASURY STATEMENT.

Special to The New York Times.

WASHINGTON, June 13.—Revenue receipts and expenditures as at close of business June 11:

	This Month.	Corr. Period Last Year.	Fiscal Year 1929.	Corr. Period Fiscal Year 1928.
Receipts				
Customs	$20,193,039.53	$16,497,868.40	$310,605,252.98	$341,271,719.76
Internal rev. income and profits tax	24,674,439.24	28,662,086.47	1,830,196,433.53	1,726,538,010.62
Misc. internal revenue	14,323,169.62	10,755,628.38	370,917,302.84	373,668,877.43
Misc. rets. proceeds govt.-owned foreign obl'ns:				
Principal			28,695,363.67	27,097,679.30
Interest			20,418,830.22	20,160,849.48
Railroad securities	397,201.72	490,412.87	15,405,530.60	102,900,435.76
All others	440,671.19	29,574.00	6,649,631.55	8,840,718.37
Trust fund rets. reapprop.				
Proceeds sale of surplus property	405,223.91	3,310,997.42	31,119,032.67	60,728,745.84
Panama Canal tolls, &c.	655,053.88	104,427.39	8,245,364.67	8,227,826.01
Other miscellaneous	972,926.55	548,448.30	38,540,913.17	26,300,256.92
	9,655,549.53	3,916,013.20	173,110,191.62	186,294,917.16
Total ordinary	$74,220,475.67	$65,330,594.26	$3,841,003,817.52	$3,917,054,554.61
Excess of ord. receipts over total expr's against ordinary receipts				69,129,937.04
Excess of total expr's chargeable against ord. receipts	14,267,320.55	27,370,257.33	112,570,236.51	
Total expr's chargeable against ord. receipts	$56,177,854.52	$53,091,381.19	$3,514,166,309.35	$3,327,874,358.69

*Counter entry (credit).
Balance today, $87,176,975.88.

"Who are Straus Customers?"

No. 1 in a series of messages to investors from the President of S. W. Straus & Co.

"THERE has been so much discussion, recently, on the subject of speculation, that attention has been completely distracted from that important class of investors who do not believe, and cannot be made to believe, in risking their principal.

"We know there are many thousands of thrifty, careful men and women, who are looking for the highest income consistent with safety of principal. It has been our privilege to serve a large number of these prudent investors. Many of them bring all their funds to Straus for investment; many have been exclusive clients of Straus for twenty years and more.

"Some of them invest $1,000 or $1,500 at one time. Others have much larger sums to invest.

"I was glad to report to our stockholders that S. W. Straus & Co. has just finished the biggest May in its history, and that the first five months of this year show a gratifying increase over the same period a year ago.

"This record, a record that I am very proud of, indicates pretty clearly that not everybody, by any means, has been carried away on a wave of speculation. And it also proves, I believe, that we are making a sound appeal to more and more of these thrifty, conservative investors every year."

For July Investors

One of our officers will be glad to consult with you and help you in formulating a definite program for July investment. Call and consult with us, or, if you prefer, write for investment literature and our booklet, "How to Invest Money." Mention the type of securities in which you are most interested, and specify

BOOKLET A-624

PRESIDENT, S. W. STRAUS & CO.

S. W. STRAUS & CO.

INVESTMENT SECURITIES INCORPORATED
STRAUS BUILDING
565 Fifth Ave.—at 46th St. *Telephone—Vanderbilt 8500*
ESTABLISHED IN 1882

Free from all Federal Income Taxes
Tax Free in the State of New Jersey

$2,200,000

CITY OF JERSEY CITY, N. J.

5.30% Tax Revenue Bonds of 1928

Dated June 1, 1929 Due June 1, 1932

Principal and semi-annual interest, June 1 and December 1, payable at the office of the City Treasurer of Jersey City. Coupon bonds in the denomination of $1,000 registerable as to principal only, or as to both principal and interest.

Legal Investment for Savings Banks and Trust Funds in New York, New Jersey and Massachusetts.

FINANCIAL STATEMENT
(Officially reported as of May 20, 1929)

Assessed Valuation Taxable Property, 1929	$716,921,381
Total Bonded Debt (including this issue, but excluding Bonds to be funded by present issue)	71,866,205
Water Bonds	$19,115,255
Sinking Funds (including 1929 Budget)	17,279,393
Net Bonded Debt	35,471,557

Population, 1920 (U. S. Census) 298,103. Present population (estimated) 325,000.

These Bonds constitute direct obligations of the entire City, payable from unlimited ad valorem taxes levied against all of the taxable property therein.

Legality to be approved by Messrs. Reed, Hoyt & Washburn, of New York City

All offerings are made "when, as and if" issued and received by us. Delivery may be made in the form of interim receipts or definitive bonds.

Price to yield 4.80%

BANCAMERICA-BLAIR CORPORATION

The statements presented above have been obtained from sources considered reliable but are not guaranteed by us.

THE NEW YORK TIMES publishes twice as much financial advertising as any other New York newspaper and more than any other publication in the world. Thousands of lines are declined monthly because they do not meet The Times censorship requirements.—Advt.

Prudential Bank

Bought—Sold—Quoted

G. & A. SELIGMANN
Members of the New York Stock Exchange
Members Philadelphia Stock Exchange
120 Broadway New York
Philadelphia Chicago

Textile Building
NEW YORK CITY
TEXTILE PROPERTIES, INC.
7% General Mortgage Sinking Fund Gold Bonds
(with common stock purchase warrants)
Due November 1, 1948

These bonds are secured, subject to a first lien, by a closed mortgage on the land and building at 295 Fifth Avenue, occupying frontage on entire block between 30th and 31st Streets and valued at $11,600,000. The Textile Building is considered one of the most prominent and successful of commercial structures in New York City, . . . In addition to a substantial interest yield, the common stock purchase warrants offer attractive profit possibilities.

Price 92½ and interest to yield 7.75%
Circular on request
Liebenfrost, Evans & Company
INCORPORATED
120 Broadway New York
RECTOR 5920-5

We recommend for investment
Intercontinents Power Company
Class A Stock
Earnings equivalent to $3.86 per share
Price $25 per share
Ask for circular A-8
STROUD & CO.
INCORPORATED
120 Broadway
New York
Philadelphia Washington

Conservative Investments
SHIELDS & COMPANY
INCORPORATED
52 WALL STREET
NEW YORK

BONDS DO FIT THIS INVESTOR
HALSEY, STUART & CO.
INCORPORATED
35 Wall Street

Keystone Tel. Co. of Phila. 5½s, Due 1955
A.C.ALLYN & COMPANY
Incorporated
30 BROAD STREET
Telephone Hanover 8480

Harvey Fisk & Sons
Members New York Stock Exchange
New York 120 Broadway — London 64 Bishopsgate

P. R. R. THE BUYER OF BALTIMORE PIERS

Coup Scored Against the B. & O. and Van Sweringens in Fight Over Rail Mergers.

VITAL TRUNK LINE LINK

Transfer of Canton Terminal to the Wabash Predicted by Transportation Men Here.

The Pennsylvania Railroad stood revealed yesterday as having stolen a march on its competitors by acquiring Baltimore's most important independent railroad terminal, the property of the Canton Company. The Pennsylvania paid $13,000,000 for the property, thereby thwarting the Baltimore & Ohio of an addition which would have been invaluable to it now and also under the merger plan which it has put forward.

The Pennsylvania, the Baltimore & Ohio and the Western Maryland all use the terminal acquired by the Pennsylvania. The property was obtained from the Canton Company through the American Exchange Securities Corporation, an affiliate of the Irving Trust Company. The Irving Trust Company did not reveal the name of its principal in the transaction and the Pennsylvania has made no comment on its acquisition. However, inquiry in railroad circles yesterday disclosed that the Pennsylvania was the purchaser.

The Canton Company owns practically all the stock of the Canton Railroad Company, which has a railroad connecting the Canton company's outlying properties with lines entering Baltimore. The railroad has about thirty-three miles of track, including main line and sidings. Included in the property are 1,600 acres of land and modern piers.

The Western Maryland reaches the Canton terminal with car floats. This railroad is one of the lines which the Baltimore & Ohio would merge, and the Canton Railroad was sought to provide adequate arrangements for the Baltimore terminus of its merged system.

The purpose of the Pennsylvania's acquisition is twofold in its scheme to disrupt the merger plans both of the Baltimore & Ohio and the Van Sweringen interests. Acquisition of the Canton Railroad takes it out of possible control of the Baltimore & Ohio. Further, it makes it possible for the Pennsylvania to transfer the line to the Wabash Railway, which it controls and which, like the Pennsylvania, is opposing the merger plans of the Baltimore & Ohio and the Van Sweringen-controlled Chesapeake & Ohio.

The Wabash will file with the Interstate Commerce Commission next week a plan for merging with itself the Western Maryland, already sought by the Baltimore & Ohio. To bridge the gap between the Wabash and the Western Maryland there would be required the Pittsburgh & West Virginia and the Wheeling & Lake Erie.

The Pennroad Corporation, the holding company recently formed by the Pennsylvania Railroad, but entirely dissociated from it in respect to control, will by today have about $87,000,000 in capital subscribed by Pennsylvania Railroad stockholders. The new corporation is not in a position to make investments now, but it soon will be. It is then considered likely that control of the Canton Railroad may be transferred to it and that it in turn may sell the property on easy terms to the Wabash Railway.

EARNINGS IN MAY HIGHER.

Norfolk & Western's Net Income for the Month Was $2,554,000.

May gross revenues of the Norfolk & Western Railway will be about $9,400,000 and net income after fixed charges $2,800,000, according to Arthur C. Needles, president. Gross in May, 1928, was $8,985,000, and net after charges and taxes $2,554,000.

"June loadings to date are 4.7 per cent ahead of last year's," said Mr. Needles. "Practically all of this increase is in coal loadings, which are running about 7 per cent ahead of last June. June gross revenues and net income after fixed charges should equal and perhaps slightly exceed June, 1928, figures. The present prospect is that coal movement will continue in good volume.

"Although our showing in the last half of 1928 was unusually good, I believe that, with the advantage of increased earnings so far in 1929, our showing for the entire year 1929 as to gross, net and share earnings will approximate those of 1928."

MEET TODAY ON ERIE PLAN.

Executive Committee to Consider Resumption of Dividends.

A meeting of the executive committee of the Erie Railroad has been called for today at which time the resumption of dividends on the preferred stock will be considered. The executive committee may make recommendations on the dividend or refer the subject to the finance committee. In either case, it is expected that definite recommendations will be ready to be presented to the board of directors at the meeting on June 28.

The Erie management plans to resume dividends on the preferred stock for the first time since 1907 on the full annual basis of 4 per cent. The last payments on the preferred were 2 per cent. Payment of the preferred dividends will pave the way to payment of common dividends for the first time in the nearly one century of the railroad's existence.

SECURITY LISTINGS SOUGHT

Eleven Companies Apply to Stock Exchange to Admit Issues.

Eleven companies have applied to the New York Stock Exchange for the listing of securities, as follows:

HOUSEHOLD FINANCE CORPORATION—180,000 shares of participating preference stock of $100 par value.

CONSOLIDATED LAUNDRIES CORPORATION—629,516 shares of common stock without par value.

STATE OF RIO GRANDE DO SUL—$3,909,500 forty-year 7 per cent sinking fund bonds, due June 1, 1967.

CITY STORES, INC.—39,537 additional shares of common stock without par value.

STUDEBAKER CORPORATION—78,900 additional shares of common stock without par value.

TIDE WATER ASSOCIATED OIL COMPANY—1,965,939 additional shares of common stock without par value.

UNITED STATES PIPE AND FOUNDRY COMPANY (change of name from United States Cast Iron Pipe and Foundry Company)—600,000 shares of $1.80 cumulative first preferred stock without par value; 180,000 shares of $1.20 cumulative second preferred stock without par value, and 600,000 shares of common stock of $20 par value.

FEDERAL LIGHT AND TRACTION COMPANY—4,622 additional shares of common stock of $15 par value.

STANDARD COMMERCIAL TOBACCO COMPANY, INC.—6,701 additional shares of common stock without par value.

ATLANTIC REFINING COMPANY—133,333 additional shares of common stock of $25 par value.

TEXAS PACIFIC COAL AND OIL COMPANY—21,630 additional shares of capital stock of $10 par value.

UTILITY EARNINGS.

Financial Statements for Various Periods Issued by Public Service Corporations.

American Commonwealths Power.

Consolidated gross revenues of the American Commonwealths Power Corporation for the twelve months ended April 30 amounted to $20,045,000, and net revenues were $8,099,772, increases of $10,908,136 and $4,387,645 respectively over the previous twelve months.

Frank T. Hulswit, president of the company, said that the earnings do not include the large appreciation in value of the company's investments in stocks of other public utility companies which, though carried on the books of the corporation at about $4,400,000, have a market value of over $8,300,000.

Central Public Service.

Gross earnings of the Central Public Service Corporation for the year ended April 30, amounted to $19,683,137, against $18,688,046 for the preceding twelve months, and net earnings before interest and depreciation were $8,269,694 against $7,716,476, a gain of $553,218.

Earnings of the newly acquired gas companies in the Southeast are included in the figures above. Among the fourteen new properties are those serving Atlanta, Charleston, Montgomery and Mobile. The net earnings of $8,269,694 show a gain of $2,230,436 over the $6,039,257 net earnings for the year ended Feb. 28, 1929, before the Southeast Power and Light group was acquired.

Northern Ohio Power and Light.

The annual report of the Northern Ohio Power and Light Company for 1928 shows gross earnings of $12,938,239, against $12,559,876 for 1927, and gross income after expenses and taxes of $4,497,401 against $3,894,990. Net income after charges was $2,772,108 against $2,197,688, and the balance after preferred dividends and retirement reserve was $1,801,908 against $965,579.

Wisconsin Hydro Electric.

Gross revenues of $666,870 are reported for the year ended April 30, by the Wisconsin Hydro Electric Company, as compared with $617,168 for the preceding twelve months. Gross income was $382,645, against $327,848, after expenses and ordinary taxes.

Other reports issued yesterday by public utility companies follow:

Central Illinois Public Service.

First quarter gross	3,470,861
Net for retirement and dividends	902,320
Twelve months' gross	14,464,769
Net for retirement and dividends	3,557,762

West Texas Utilities.

First quarter gross	1,667,798
Net for retirement and dividends	390,293
Twelve months' gross	6,915,380
Net for retirement and dividends	1,706,442

Southwestern Gas and Electric.

First quarter gross	1,313,353
Net for retirement and dividends	332,470
Twelve months' gross	5,221,824
Net for retirement and dividends	1,511,442

Southwestern Light and Power.

First quarter gross	854,102
Net for retirement and dividends	250,112
Twelve months' gross	3,025,399
Net for retirement and dividends	850,821

Baldwin Books 7 Engines.

Orders for five electric locomotives have been booked by the Baldwin Locomotive Works for foreign account. Four of them have been ordered by Sydney Thompson, South Africa, and the other by the Patino Mines and Enterprises Consolidated, Republic of Colombia. They will be built in conjunction with the Westinghouse Electric and Manufacturing Company.

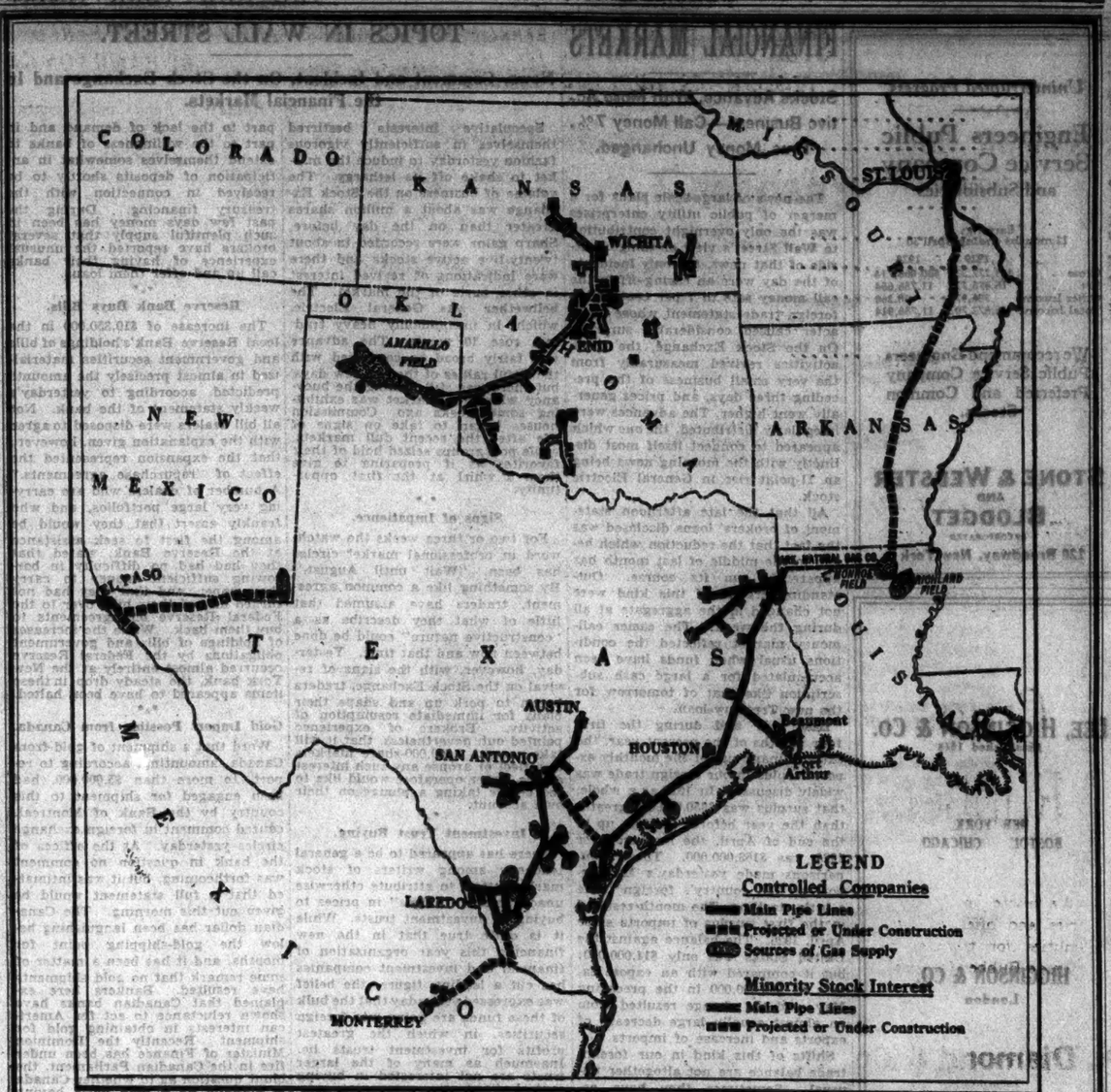

UNITED GAS COMPANY
and Associated Companies

Represent an Investment of approximately $140,000,000

Delivered 60,000,000,000 cubic feet of gas in 1928

Will own over 4,600 miles of pipe lines when present projects are completed, serving territory having a population of 2,800,000

Also Control Sulphur and Oil Producing Properties.

STOCK EXCHANGE BID AND ASKED QUOTATIONS

Closing quotations for issues not traded in on the Stock Exchange yesterday:

FOREIGN BONDS.

	Bid.	Asked.
Antioq 3d 7s, '57	80¼	80¾
Argentine 5s, '45	95¾	96
Do 5½s, '62	95½	95¾
Belgium 8s, '41-1088	104¼	104¾
Bergen 8s, '45..110	111	
Do 6s, '49	96	99
Brisbane 5s, '58	87½	89
Buenos Aires 6s Apr, '60 (Cy)	95½	97
Do 6s, Oct, '60 (Cy)	95½	96¾
Bulgaria 7s, '67	81½	81¾
Caldas 7½s, '46	84¾	85½
Canada 5s, '41	98	99
Christiania 6s, '54	98½	99¾
Colom Mtg Bk 7s, '46	87½	88⅞
Do 7s, '47	87¾	88⅞
Cordob(Cy)7s, '57	95¾	96
Cuba 5s, '14-'49	101	
Danish 8s, A '46-100¾		100¾
Do 8s, B, '46..100¾		100¾
Dresden 7½, '45	99	100¾
Dutch E Indies 5½s, Mar,'53-101¼		102
Do 5½s,Nov,'53-101¼		
El Salv 8s, '48	105	
Finland 6½s, '56	96¾	97
Finn'h 6½s,A,'54	95½	96¼
Framerican Ind 7½s,'42	104¾	104¾
Ger Gen El 6½s, '48	97	97¾
Do 6½s,'40	96¾	97¼
Good Hope S&I 7s, '48	94	97¾
Gt Natl & Nor 7s, '40-'50	93½	95
Do 5s, '39-'47	97¾	99
Gr'k Govt 7s,'64	96	97¼
Haiti 6s, '53	90	93½
Heidelb 7½s, '50	102¾	103¼
Holl'd Am 6s,'47	100¾	101½
Hung Con Mun 7½s, '45	94	94¼
Do 7s, '46	90	90¼
Hung L M 7½s, A...93		93¼
Do 7½s, E, '47	93¾	94½
Hungary 7½s,'44	100¾	100⅝
Hunder Bk 7s,'65	100	100¾

STOCKS.

	Bid.	Asked.
Abitibi P & P pf	82	85
Abr & Straus	101½	106½
Do pf	107	109¾
Adams Express	530	560
Adams Millis	30½	32
Ala & Vicksburg	108	
Albany & Susq	203	215
Alleg & Western	112	
Alliance Realty	100	105
Allied Chem pf	121½	122
Amal Leather	5½	6¾
Do pf	56	75
Am Bk Note pf	60¼	63
Am Beet Sugar	15	16
Am Br Shoe pf	117¼	122
Am Car & Fy pf	117¾	119
Am Express	315	
Do ctfs	310	
Am Hide & L pf	82½	100
Do 7% pf	105¾	106¾
Am La F & P pf	60¾	62
Am Loco pf x d	113	116
Am Mach & Fy	24	35
Am Metal pf	117¾	117
Am Nat Gas pf	74	75
Am P & L pf	89¾	90¾
Do pf A	94	95¾
Am Rad St S pf	135	
Am Ry Express	154	156½
Do new	50	54¾
Am Seating	24	35
Am Ship & Com	4	4¼
Am Snuff pf	109	110½
Am Sti Fdy pf	112	113
Am Sug Ref	77	78
Do pf	106	107¼
Am Sumatra Tob	37½	38½
Am T & Cable	22¾	23
Am Type Fdrs pf	106	109
Am Writ Paper	11¾	12
Do pf	40	43¾
Anchor Cap pf	102¾	106
Ann Arbor	51¾	
Do pf	71¾	
Archer D Mid pf	112¾	114½
Arnold Constable	22	23
Artloom	24½	26¼
Do pf	94¾	101¾
As Dry G 1st pf	85	90
Do 2d pf	94	98
Assd Dry G pf	102	102¾
Atlas Powder	91¾	93
Atlas Tack	13	14
Austin Nichols pf	98	99¾
Autocar Equip	20¾	21¾
Auto Strop Raz	42¼	43¼
Baldwin Loco	208	218
Barker Bros	80	82
Do pf	98	99
Barnet Leath pf	67	
Bayuk Cigars	98	100¾
Do 1st pf	100	101
Beech-Creek	35	41
Beech Nut Pack	90	93¾
Bel N Ry P pf	83¾	86
Bloomingdale	44	48
Do pf	108	110
Bon Ami, A	81½	82¾
Booth Fish 1st pf	45	49½
Botany C Mills	84	85
British Emp Stl	3¾	4
Do 1st pf	27	30
Do 2d pf	5	6¾
Brock Motor pf	105	120
Bklyn Edison pf	133	138
Bklyn Man Tr pf	81	83
Brown Shoe pf	107¼	107¾
Brunswick Term	18¾	19¾
Bucyrus Erie	27½	28¾
Do pf	112¾	113¾
Buff R & Pitts	96	97
Do pf	107	108
Buff & Susq	58	60
Burns Bros, A	97	105
Do B	98	105
Do pf 7	97	100
Bush Termin deb	115¾	116
Butte & Sup	19	19¾
By-Prod Coke	118	120
Byers (A M) pf	110¾	114¾
Calif Petroleum	27	30
Canada So	54¾	57
Can Cit & Ship	82	85
Can Dry Ma'kers	4	5
Case T M pf ctfs	120	125
Cav Dobbs pf	92½	94½
Celotex pf	98	99
Cen Aguirre Ass	32	35
Cen Al Stl pf x d	108¾	110
Central R R N J	306	314
Century Ribbon	11½	15
Do pf	60	70
Chi & Alton wts	8	12
Do pf ctfs	12	20
Chi & E Ill	38	57
Do pf	42	50
Chi & Northw pf	132	139
Chi R I & Pac	98	99¾
Do pf	98	99¾
Chi, St P, M & O	52	
Do pf	120	
Chile Copper	33¾	34
Christie-Brown	83	110
Cin Gas & C pf	66	
City Ice & Fuel	98	100
City Investing	131	
City Stores	48¾	51
C. C. C. & St L	126	130
Clev & Pitts	74¼	82
Do special	48¾	49
Clue-Peabody pf	107	110
Col Southern	30¾	31¾
Do 2d pf	70	73½
Col Ruel & I pf	133	135
Col G & El pf	103½	106½
Com C 1st pf xw	92	97
Com Inv Tr war	34	38
Do 6½% pf	92	98
Do 7% pf	101¼	104¾
Conde Nast	62	64
Congress Cigar	73	74
Conn Ry & Lt	65	
Do pf	65	
Con Cig pr pf xw		86
Do 7% pf	92	96
Cons R R Cuba	54½	57
Contin Can pf	125	128
Crex Carpet	30	35
Crown Cork & S	43½	44
Crwn W P 1st pf	83¾	87
Crown Zellerb	19	20
Crucible St pf	110	115
Cuba R R pf	70	77¼
Cushman's Sons	221	225
Do 8% pf	110½	111
Curtis Publish	122¾	124
Debenhams Sec	35¾	36¼
De Beers Mines	23	29
Del & Hud Ry	23	
Detroit & Mack	45	55
Do pf	60	70
Devoe & Ray, A 1st pf	415	
Diamond Match	142	143½
Dul, S S & A	2½	3½
Do pf	4	5¾
Dul Sup Trac	7	8
Do pf	43	45
Duplan Silk pf	98	100
Durham Hos pf	40	42
Duqu Lt 1st pf	100¼	100½
Eastman Kodak	170¼	173
Do 1st pf	125¾	128
Eising Schild pf	95	97
El Auto Lite pf	113	115
El P & Lt 6% x d	134¾	140½
Do full pd, x d	134	
Elk Horn Coal	6¼	11
Emers Brant, B	4½	10
Emp Capwell	24½	26¼
Endi Johnson pf	110	122¾
Eng Pub Ser pf	45¾	47
Do pf W	94¾	96½
Es Off Bldg pf	300	
Equitable Trust	615	700
Erie & Pitts	60¾	64
Fairbanks	5	12
Do pf	12	15
Fairch Morse pf	108	110
Fed Lt & Trac	97¼	99
Fed M & Smelt	215	260
Do pf	99½	100
Fifth Ave Bus	7¾	10
Filene's Sons	63	65¾
Fisk Rub 1st pf	37½	50
Do 1st pf cny	40¾	50
Florsheim Sh pf	95	101
Foundation Co	46	49
Fuller pf	102	110
Gen Asphalt pf	128	130¾
Gen Baking pf	133¼	136
General Cable, A	90	91
Do pf	104¼	106
Gen Gas & El, B	86¼	100
Gen Ice Cream	108	112
Gen Mills pf	94½	96
Gen Motors pf	106	
Gen Ry Sig pf	104	
Gimbel pf	81	83
Glidden pf	101¾	103
Gold Stock Tel	114	119½
Goodyear pf	101¾	103
Graham-Paige	23¾	25
Grand Union	22¾	24
Do pf	44¾	46
Granite Co Steel	43	45½
Green Bay & W	97	
Guantanamo Sug	2¾	3
Gulf Mob & N pf	91	93
Gulf St Steel pf	102½	107
Hackensack Wat	23	25¼
Do pf	27½	28
Do pf	27¾	27¾
Ham Watch pf	102	103¾
Hart-Walker pf	112½	114
Hartman, A	23¼	24½
Haw Elec Ry	9	9½
Haw Pineapple	63¼	65¾
Helme (GW) pf	128¾	132½
Hocking Valley	460	490
Hollins Fabrics	30¾	40
Hud & Man pf	70	75
Ill Central pf	133	140
Do leased line	70¼	73¼
Ind Pneum Ry	9	9½
Ingersoll-Rand	140	145
Do pf	111	115
Int Agri pf	60	67
Int C Eng pf	101¼	101¾
Int Paper	50	70
Int P 1st pf xw	89¾	91
Int Ry pf C A	42¼	48
Do ctfs	42¼	48
Int Salt	70	72
Int Shoe	110	124¼
Do pf	110	111¾
Int Cert Ser pf		43
Do pf w w	120	
Do pf x w	94	95
Iowa Cent pf	23¾	25¾
Iron Prod	66¾	
Is Cr Coal pf	101	
Johns-Man pf	121½	
Jol & Chi	140¼	
Jones Bros Tea	27	
K C P & Lt 1st pf B	109¼	113¾
K O South pf	65	67
Kaufmann St	23¾	25½
Keith Alb Or pf	101¾	106½
Kel S Tire 6% pf	84	
Kim Clark	47¾	48
Kresge Dept Str pf	112¼	114¼
Kres D Str pf	70	70½
Kress (S H)	94	100
Kup'heimer (B)	37½	41
Do pf	110	120
Laclede Gas	200	235
Do pf	100	102¼
Lee Rubber	13½	15¾
Lehn P Com	19	20
Do pf	100	100¾
Lehigh Val	80	82
Ldg Myers pf B	110	136
Loews, Inc pf w w	96	98½
Do pf x w	90	104
Lo-Wo Bis 1st pf	117¾	119¾
Lorillard Co pf	91¾	94
Louis & Nash	143	144
Ludlum Steel pf	109	114
MacA & F pf 6% cum pf	107¾	
McCrory, A	97	100
Do B	97½	98
Do pf	100	109¾
McG Hill Pub	41¼	42¼
Mackay Cos	140	170
Do pf	104	109¾
Macy (R H)	161	164½
Mallinson	23¾	27
Do pf	98	103½
Manati Sugar	12½	13
Do pf	30¾	39
Mandel Bros	30	30
Man Elec Sup	64	68
Man Shirt pf	119	
Market St Ry	2½	3¾
Do pr pf	23½	24
Do pf	4½	10
Martin-Parry	7¾	8
Math Alkali pf	121¼	124
Maytag	20¾	21
Do pf w w	39¾	40
Do 1st pf	80	86
Melville Shoe	59	64
Mengel Co pf		100¾
Met G Pic pf	25½	26
Mex Pet pf	102	133
Mich Cent	203	2000
Mid St Prod pf	245	248
Mil E Ry&L pf	105	109½
Minn & St L	2	2¾
M St P&S M	35	42
Do pf	55	65
Do leased line	59¾	67
Morris & Essex	77	82
Mote-Mot A	17¾	18¾
Mullins Mfg pf	41	45
Munsingwear	55	56
Nash C & St L	206	209
Nat Bel Hess pf	104	106
Nat Dept Strs	28	29
Do 1st pf	54¼	90¼
Nat Enam & St	46	49
Nat Lead pf B	118	120
Nat Rys of Mex 1st pf	4½	5
Do 2d pf	1¾	2
Nat Sup pf	110	
N O Tex & Mex	29¾	45¾
N Y C & StL pf	106¾	106¾
N Y & Har pf	198	203
N Y Dock pf	104½	120
N Y Rys pf	3¾	4¾
N Y State Rys pf	14	18
Do pf	12½	18
N Y Steam 7% pf	92	92
Do pf	110¾	112
Norfolk South	33	34¾
Norfolk & W pf	85	86
N Central	85¾	86
Norw T & R pf	21¼	25
Nunnally Co	5¾	7
Omnibus Corp pf		87
Oppen Collins	72¾	73½
Orph Circuit	23	30
Do pf	74	75
Otis Elev pf	123½	125
Outlet Co	80	85
Do pf	107¼	110
Owens Bottle	80	81
Pac Gas & El	39	40
Do 1st pf	30	31
Pac T & T	177	178
Pan Am Pet	74¾	75¾
Pan Am Pet	56	58
Pan Am W, B	14	15¾
Panhan P & R	10	10½
Do pf	60	65
Park & Tilford	56½	57
Paths Exch, A	19	20
Patino Mines	36¾	36¾
Penn Coal & C	60	70
Penn & Ford pf	107	108
Penn Salt	90	93
Pere Marquette	36	38
Do pf	92	94
Phila Rap Tr	50	
Phillips Jones pf	93½	94½
Phoenix Hosiery	24¾	25½
Do pf	94	100
Pierce-Arrow pf	83	88
Pierce Oil pf	33¾	35¾
Pierce Pet	4½	4¾
P, C C & St L	100¾	105
Pittsb Coal pf	88	90
Pitts, Ft W & C	131¼	
Do pf	147½	150
Pitts Steel pf	97	98
Pitts Ter Coal	13	20
Pitts & W Va	130	131
Pitts, Y & A pf	141½	
Pressed Steel pf	74	76
Pub Ser N J 6% pf	104	104½
Pure Oil 8% pf	111½	113½
P R Sec 1st Con	70½	77½
Radio Corp pf	54	54¾
Reading 1st pf	42¼	43½
Do 2d pf	43	45
Real Silk	35	36¾
Rem Typew pf	107	110
Do 2d pf	107	112
Ren & Saratoga	131	
Rep Iron & St	89	90½
Do pf x w	103	107
Rep I & St pf	108¾	112
Reynolds Tob	70¼	76
Rein (R) 1st pf	60	65
Rutland pf	61	67½
Safeway Strs 6% pf	95¼	95¾
St L Southwest	85	87
Do pf	87	89¾
Seaboard A L	12	13
Do pf	16	16½
Seagrave	14¾	15
Sinclair Oil pf	100	101¾
Sloss-Sheff pf	85	90
S P Rico Sug pf	126	128
Southern Ry pf	93	94
So Ry, M & O	116	118
Spalding 1st pf	112¾	114
Spear & Co	7¾	9
Do pf	73½	75
Spencer Kellogg	39¾	39¾
Spang Chal pf	93	93¾
Spicer Mfg pf	48	48¾
Std Coml Tob	19	19¾
Stanley Co Am	36	45
Stand Milling	100	130
Do pf		100
Stand P Gl pf	16	17½
Stand Sanitary	44¼	50
Studebaker pf	124	135
Submarine Boat	2¼	2¾
Sun Oil	61	62¾
Do pf	102¾	104
Sweets Co of Am	14½	15¼
Symington	7¾	8
Texas & Pac	160	170
Thatcher Mfg	23	24
Do conv pf	41	44¾
The Fair pf	107	110
Third Avenue	16	17
Thompson (JR)	45¾	49¼
Tob Prod A, div ctfs	15¾	16¾
Do B, div ctfs	14	16
Twin Cy R T pf		95
Und Ell Fish pf	125	126
Un Biscuit pf	115	120¾
Un Dyewood pf, x d	67½	70
U S Dist Corp	13¾	14¾
U S Express	6	7
U S Leather pf	92¼	95
U S Tobacco pf	140	141
Un Leaf Tob	72	75
Do pf	122½	123
Un Pict 1st pf	85½	86
Un Pipe & R pf	83¾	85
Utah Copper	300	312
Vadsco Sales pf	71½	72¾
Van Raalte	32	33
Do 1st pf	75	76
Vick Chemical	80	80¾
Vburg & P	94½	
Do pf	94¾	
Victor T Mach	148	
Va-Car Ch 6% pf	101	
Va I C & C	23	26
Do pf	45	47
Vulcan Detin A	70	74
Do pf	101	103
Do pf A	101	103¾
Wabash pf A	90	93
Do pf B	87	89
Walgreen pf	101	102
Ward Bak pf	73	77
W'ner Br Pic pf	50¼	51¾
Warren Bros 1st pf	80	80½
West Pacific	32½	34
West El 1st	98	99¾
Do Class A	33	35
West & L Rets	70	75
Do pf	70	79
Wilson & Co pf	60	63¾
Worthing Pump pf A	82	84
Do pf B	71	72
Yel Truck & C pf	85	86

Accounts Carried on Conservative Margins
Hardy & Co.
MEMBERS N. Y. STOCK EXCHANGE
50 Broad St., N. Y.
HANover 9500
500 7th Ave., N. Y.

GENERAL ELECTRIC CO.
Circular on Request
WIRES TO BOSTON—CHICAGO—DALLAS HARTFORD—MONTREAL—PHILADELPHIA QUEBEC & TORONTO
JENKS, GWYNNE & Co
30 BROAD ST.
40 WORTH ST.
230 PARK AVE.
MEMBERS N. Y. STOCK EXCHANGE N. Y. COTTON EXCHANGE N. Y. CURB MARKET

NATURAL GAS — BONDS —
Zwetsch, Heinzelmann & Co.
INC.
67 William Street New York

THOMPSON ROSS & CO.
Incorporated
Investment Securities
NEW YORK
Chicago San Francisco Boston

NEW ISSUE
This stock is being purchased from stockholders and represents no new financing for the Company
35,000 Shares
Cohn & Rosenberger, Inc.
(A New York Corporation)
"Coro Pearls - Coro Jewelry"
Common Stock
(No Par Value)
CAPITALIZATION
(Giving effect to present recapitalization)

	To be Authorized	To be Outstanding
Common Stock (no par value)	250,000 Shs.	160,000 Shs.

No Preferred Stock—No Funded Debt

Mr. Carl Rosenberger, President of Cohn & Rosenberger, Inc., has summarized his letter dated June 11, 1929, regarding this Common Stock, as follows:

Cohn & Rosenberger, Inc., and its wholly owned subsidiaries are engaged in manufacturing and importing novelty jewelry, beads and artificial pearls. The business was originally established in 1901 on a capital of $33,000 and has grown to its present size through reinvestment of earnings. It has developed into the largest business of its kind in the world. The products are sold to practically every large department store in the United States and Canada, and through leading chain store organizations.

The business has shown a profit in every year since its inception. Consolidated net earnings of the Company and subsidiaries for the four years ended December 31, 1928, after deducting Federal Income Tax at 12%, as certified by Messrs. S. D. Leidesdorf & Co., have been as follows:

Year	Net Earnings as Above	Per Share on 160,000 Shares Common Stock
1925

American Woman's Realty Corporation

25-Year 6½% Sinking Fund Mortgage Bonds, due Dec. 1, 1953

Price on application
To Yield about 7%

Circular on Request

F. J. LISMAN & CO.
Members New York Stock Exchange
Associate Members N. Y. Curb Market
64 Wall Street New York

Crude Rubber

We invite your inquiries and offer our facilities for trading in Crude Rubber Futures.

N. Diamond & Co.
Incorporated
Members Rubber Exchange of N. Y., Inc.
90 Wall St. New York
Telephone: John 4656-1-2-3

Ovid L. Meyer & Co.
INCORPORATED
UNDERWRITERS and DISTRIBUTORS of
Public Utility and Industrial Securities
84 William Street
New York
Telephone BEEkman 9350

Analysis of
ASSOCIATED GAS AND ELECTRIC COMPANY
Class A Stock
Copy to Investors Upon Request

Public Utility Investing Corp.
61 Broadway, New York City
Please send me information about Associated Gas and Electric Company Class A Stock.
Name.....
Address.....
T6-14-29

BANK STOCK SALESMEN

We can offer an attractive proposition to a few salesmen possessing worthy credentials.
Liberal salary or drawing account against commissions.
Write in confidence
Brooklyn Commerce Company
Specialists in Brooklyn Securities
215 Montague St., Brooklyn, N. Y.
Founded by Brooklyn Bankers for Business Men

Rights—Subscription Warrants
BOUGHT—SOLD—QUOTED
Josephthal & Co.
Members New York Stock Exchange
Members New York Curb Market
120 Broadway Tel. Rector 8060

STERLING EXCHANGE CONTINUES DECLINE

Drops to New Low Point for Movement, as Check to Gold Shipments Is Rumored.

CANADIAN DOLLAR WEAK

Interference by London or Federal Reserve With Transfers of Metal Forecast.

In a series of interesting developments in the foreign exchange market yesterday sterling exchange dropped to a new low for the present movement, at $4.84¾ for cable transfers, to the accompaniment of rumors of interference by the Bank of England and the Federal Reserve Bank here with the free shipment of gold from London, and the Canadian dollar displayed increased weakness on reports of a large shipment of gold from Canada. Another feature of the day was a fresh drop in the Argentine peso to new low levels.

Although sterling has been hovering at or below the normal gold shipping point for some time, only one shipment has thus far been arranged. This was a transfer of $1,250,000, which came in on the liner France and was reported in yesterday's statement by the Reserve Bank here of gold movements at the port of New York. It was consigned to Brown Brothers & Co.

Central Banking Action Seen.

The fact that the Bank of England has succeeded in holding on to its gold reserves and even adding to them from week to week has given rise to stories, emanating from London, to the effect that there has been central banking interference with the transfer of the metal.

Reports that a further shipment of $2,000,000 consigned to Brown Brothers & Co. had been arranged for, only to be canceled upon pressure being brought to bear by either the Bank of England or the Federal Reserve, were discredited in well-informed circles.

It was said, however, that yesterday's price for sterling made it almost inevitable that gold would come here from London unless the Bank of England should raise its buying rate for the metal, a step which has thus far not been taken.

While the reports of a large shipment of gold from Canada consigned to the Bank of Montreal lacked positive confirmation, it was learned on good authority that a statement would be issued today setting forth the details of the transaction. If the shipment represents an actual transfer from Canada, it may mark the first move of the Canadian Government to correct the position of Canadian dollar exchange, which has stood at a discount for several months.

$5,000,000 Canadian Shipment.

It is reported, however, that the Bank of Montreal has been importing gold from London by way of Canada, and the gold shipment expected to be announced today may be English gold. While no definite figure could be secured as to the amount of the shipment it was reported to be a substantial sum, amounting to $5,000,000 or more.

Local exchange dealers have reported their inability to get gold in Canada for shipment here despite the discount on the Canadian dollar, as due to the reluctance of Canadian banks to act as agents for New York banks in obtaining the metal. Recently the Canadian Minister of Finance has been subjected to severe criticism in Parliament relative to the situation, the question as to whether Canada is actually on a free gold basis having been advanced.

This week's statement of gold movements at the port of New York showed another large gain in gold holdings for this country. Imports totaled $1,395,000, of which $1,250,000 came from England and $143,000 chiefly from Latin America. Exports amounted to $112,000, of which $107,000 went to Mexico and $5,000 to Trinidad. The net gain for the week was $1,281,000.

BANK TO INCREASE CAPITAL

Claremont National Plans Change From $500,000 to $750,000.

The directors of the Claremont National Bank yesterday authorized a special meeting of stockholders for July 15 to consider a proposed increase in the bank's capital from $500,000 to $750,000, according to William J. Large, president. It is planned to increase the number of $25 par shares from 20,000 to 30,000. Stockholders of record of July 15 may subscribe to new shares in the ratio of one for every two shares held at $37.50 a share. Of the subscription price, $25 a share will go to capital and $12.50 to surplus.

The increase in capital is part of the bank's program of expansion, the first step of which is the opening of a new branch at 167th Street and Jerome Avenue, set for June 18.

WOMAN ON BANK STAFF.

Miss Maslin Elected Assistant Secretary of Irving Savings.

The small group of women bank executives in New York was increased yesterday by the election of Miss Hattie F. Maslin, a former stenographer, as assistant secretary of the Irving Savings Bank, 115 Chambers Street.

Miss Maslin, who has been an employe of the bank since Sept. 12, 1904, has successively held positions as clerk and secretary to the president. In advancing her to the position of assistant secretary, the board praise her initiative and ability.

UTILITIES DISCUSS MERGER.

Up-State Companies Continue Consideration of Details in Deal.

Discussions relating to the details of terms for the merger of several up-State New York utilities continued yesterday, it was understood. No announcement is expected this week.

The Buffalo, Niagara and Eastern Power Corporation, the Northeastern Power Corporation and the Mohawk-Hudson Power Corporation are the three principal companies which would participate in the merger, it was understood yesterday. The Central Hudson Power and Light and the Rockland Light and Power companies are not parties to the transaction.

Eastern States Power, United Corporation and other holders of stocks in the companies to merge are expected to contribute their holdings to the merger. The power generation facilities and potential capacity of sites of the companies to be merged will make the new company one of the largest producers of electric energy in the country.

BANKS SPEED MERGER DEAL

Chase and National Park Expected to Make Announcement Soon.

Plans looking toward the merger of the Chase National Bank and the National Park Bank were said yesterday in quarters close to both banks to be progressing favorably. It was said that many details remained to be worked out, but that an announcement might be made today or tomorrow.

In the over-the-counter market the old Chase shares of $100 par value were down slightly, with the closing quotations $987 bid and $987 asked. The new $20 par stock remained unchanged at $199 bid and $203 asked. The stock of the National Park Bank was up $2 a share, at $176 bid and $180 asked, with the rights up 50 cents at $25.50 bid and $27 asked.

There was considerable interest in banking circles yesterday over the news that Charles S. McCain, president of the National Park Bank, would be president of the combined institution. It is understood that one of the prime considerations in the merger plans was the fact that Mr. McCain would become available to the Chase.

Serb Bank Reports Profit for 1928.

The National Bank of the Kingdom of Serbs, Croats and Slovenes reports for 1928 a net profit for distribution to shareholders of 29,760,528 dinars. Total assets on Dec. 31, 1928, were 15,398,348,589 dinars. Commenting on the national economic situation during the year, the bank's report declares that stability was upset by a bitter political struggle, and by a bad season which adversely affected crops.

NEW STOCK OFFERED BY HAMILTON GAS

Holders of Bonds and Debentures Receive Rights to Part of 250,000 Shares.

The directors of the Hamilton Gas Company have authorized the sale of 250,000 common shares, a portion of which is being offered to holders of bonds and debentures for subscription in blocks of twenty-five shares at $6 a share for each $500 of bonds or debentures held.

Subscribers to the issue may convert their bonds or debentures into common stock at any time prior to the maturity or redemption of the former at the following valuations for the common stock: First $1,000,000 face value of bonds or debentures presented, $10 a share; second $1,000,000 of bonds or debentures, $12.50 a share; third $1,000,000 of bonds or debentures, $15 a share; balance of bonds or debentures, $20 a share. In each case accrued interest will be paid by the company in cash, and a cash adjustment will be made to avoid issuing fractional common shares.

Proceeds from the issue of 250,000 common shares to be sold will be used in part to discharge all unfunded debt, or about $350,000, including the balance of obligations incurred for properties acquired in 1928 and about $200,000 for properties to be acquired.

NEW YORK STOCK EXCHANGE

Continued from Page Thirty-Two.

1929 High	1929 Low	Stock and Dividend Rate.	First.	High.	Low.	Last.	Net Ch'ge.	Closing Bid.	Closing Ask.	Sales.
94¼	48¾	Westvaco Chlorine (2)..	69⅞	69⅞	69⅝	69⅞	+ ⅝	69¾	70	100
38	30¼	White Eagle Oil (2)....	34⅝	34⅝	34⅝	34⅝	+ ⅛	34½	35	600
53¾	38	White Motors (1).....	41½	41⅝	41½	41⅝	— ⅛	41½	42¼	200
54	43	White Rock M. S. (3)..	44½	45	44½	45	....	45	46	500
48	12	White Sewing Machine	21½	21¼	21½	21⅛	+ 1⅛	20¾	21	100
67⅞	41½	White Sew. Mch. pf.(4)	43⅝	43⅝	43⅝	43⅝	+ ⅛	43	44	200
26⅝	19½	Wilcox Oil & Gas.....	21⅜	22	21⅜	21⅜	— ⅛	21	22	400
61¼	37	Wilcox Rich. A (2½)..	42⅝	43¼	42⅛	42⅝	....	42	43	1,600
62	34	Wilcox Rich. B (c2)..	41¾	42⅞	40½	42	....	41¾	42	3,900
35	20¼	Willys-Overl'd (c1.20).	20½	20¾	20¼	20⅝	+ ⅝	20½	20⅝	9,200
103	94	Willys-Overl'd pf. (7)..	95	95	95	95	+ 1	93½	95	200
13⅝	7	Wilson & Co.....	8¼	8¼	8¼	8¼	— ⅛	8	8¼	100
27	16	Wilson & Co., Cl. A....	17⅝	17⅞	17⅝	17⅞	— 1⅛	17½	19	700
232¼	192¼	Woolworth Co. (6).....	218	220	218	220	+ 3½	217	220	900
94½	85	Woolworth Co., new....	85⅞	88⅝	85⅞	87⅝	+ 1½	87	87⅝	11,100
64½	43	Worthington Pump.....	50⅝	52⅝	50⅝	51⅝	+ ⅝	51½	52	1,600
149¼	109	Wright Aero (2).....	119⅝	120	118¾	120	+ 2½	119½	120	2,500
80¾	76	Wrigley (W.Jr.) (c¾)..	75	75	75	75	— 1	75	76	100
73¼	61½	Yale & Towne Mfg. (4)	69¾	69¾	69	69	— 1¼	69	70	200
51⅝	34½	Yellow Truck & Coach..	39	39	38⅝	38⅞	+ ⅛	38¾	39	3,300
69¾	52¾	Young Sp. & Wire(2½)..	59¾	61	59¾	61	+ 2¼	61	62¼	1,600
138½	105	Young Sheet & T. (5)..	134⅞	138½	134⅞	138½	+ 5⅞	138½	139	4,800
		RIGHTS.	Expire.							
⅝	⅛	Alleghany Corp.	June 17	⅝	½	⅝	+ ⅛	⅝	¾	16,000
6⅝	3	Am. Tel. & Tel.	July 1	3⅞	3⅞	3⅞	+ ⅛	....	....	50,800
38½	17¼	Anaconda Cop.	June 18	19⅛	19⅛	19⅛	....	19⅛	19⅝	19,300
2⅛	⅛	Balt. & Ohio.	June 20	2⅛	2⅛	2⅛	— ⅛	2⅛	2⅜	9,600
7⅛	2¼	Beth. Steel	June 17	5⅝	5⅝	5⅝	+ 1⅝	....	....	40,700
7	4¼	Can. Pacific	June 17	4⅝	4⅝	4⅝	+ ⅛	....	....	43,300
29½	23	Ches. & Ohio	July 1	25⅞	26⅜	26⅞	26⅞	....	28¼	29¾	3,600
17⅝	13½	Ches. Corp.	June 24	17	17¼	16⅞	17	....	17	17¼	17,900
⅞	⅝	City I. & F.	June 28	⅞	⅞	⅞	⅞	....	⅞	⅞	600
2⅝	1⅜	Devoe & Ray'ds.	June 14	2⅝	2⅝	2⅝	2⅝	....	2⅝	2¾	7,900
3⅝	2⅛	Intl. Tel. & Tel.	July 5	3⅛	3⅛	3⅛	3⅛	....	3⅛	3¼	38,800
2⅛	1¼	Mex. Seaboard	June 25	1⅝	1⅞	1⅝	1⅝	....	1⅝	1⅞	8,300
1⅞	⅝	Newton Steel	June 21	1⅛	1⅛	1⅛	+ ⅛	....	....	....	1,500
2⅞	⅞	Penn. R. R.	June 14	⅞	⅞	⅞	....	....	....	....	149,000
12⅜	7⅞	Rossia Ins.	June 15	8¼	8¼	8	8⅛	....	8¼	8⅜	1,600
6¼	3¼	U. S. Steel	June 21	3¾	4⅛	3⅝	4⅛	+ ⅜	4½	4¾	76,400

* Unit of trading less than 100 shares. † Partly extra.

FINANCIAL ADVERTISEMENTS.

Branch Offices Of New York Stock Exchange Firms

New York City

Anderson & Fox	347 Madison Ave.
Auerbach, Pollak & Richardson	★475 5th Ave.
J. S. Bache & Co.	350 Park Ave.
Bamberger Bros.	511 5th Ave. 250 Park Ave.
Chas. D. Barney & Co.	654 Madison Ave.
Barstow & Co.	598 Madison Av.(57)
Bear, Stearns & Co.	1440 Broadway.
Block, Maloney & Co.	550 7th Ave. 1044 6th Ave.(39th) 2 Park Ave. 1775 Broadway
Bruning, Jackson & Co.	475 5th Ave.
S. B. Chapin & Co.	883 Madison Ave.
Clark, Childs & Co.	6 E. 53d St. Murray Hill Hotel
Curtis & Sanger	45 E. 17th St.
Morgan Davis & Co.	968 S. Boulevard
de Saint Phalle & Co.	★20 E. 57th St.
Dyer, Hudson & Co.	200 5th Ave. (23d) 2381 B'way (97th)
Engel & Co.	461 7th Ave. (35th) 1531 B'way (45th)
Fenner & Beane	50 E. 42d St.
Harvey Fisk & Sons	522 5th Ave. 251 W. 57th St.
Fox, O'Hara & Co.	French Building (45th St. & 5th Av.) Hotel Bretton Hall (85th St. & B'way)
Gilchrist, Bliss Co.	5th Ave. at 54th St.
Goodbody & Co.	220 Park Ave.
Guss, Winmill & Co.	Ritz Tower 405 Park Ave. 905 7th Ave.
Hardy & Co.	500 7th Ave.
Harriman & Co.	Biltmore Hotel 100 E. 42d St. 341 Madison Ave.
Harris, Winthrop & Co.	676 Madison Av.(57)
H. Hentz & Co.	6 E. 53d St. 132 W. 51st St.
Hirsch, Lilienthal & Co.	535 5th Ave. 725 5th Ave. Ritz-Carlton Hotel Breslin Hotel Pennsylvania Hotel Bellecaire Hotel 8 E. 44th St.
Hornblower & Weeks	731 5th Ave.
W. E. Hutton & Co.	★37 W. 57th St.
Hyman & Co.	512 5th Ave. 220 Broadway
Jackson Bros., Boesel & Co.	N. Y. Central Bldg. (230 Park Ave.)
Frazier Jelke & Co.	1 E. 57th St.
Jenks, Gwynne & Co.	40 Worth St.
Jewett Neumann & Co.	57 W. 57th St. 15 Cent. Pk. W.(61)
Josephthal & Co.	654 Madison Ave.
Livingston & Co.	Paramount Bldg. 12 E. 46th St.
McDonnell & Co.	20 E. 53d St. Produce Exchange

Suburbs and Other Cities

LONG ISLAND.

Guss, Winmill & Co.	402 New York Ave. Huntington. 2 Glen St. Glen Cove. Peninsula Nat. Bk. Bldg., Cedarhurst
Morris & Smith	★2111 Mott Ave. Far Rockaway Nassau Hotel, Long Beach
Neuman Bros. & Weeks	25 Middle Neck Rd. Great Neck

MOUNT VERNON, N. Y.

Morris & Smith	99 Prospect Ave.

NEW ROCHELLE, N. Y.

Hyman & Co.	573 Main St.

WHITE PLAINS, N. Y.

M. J. Meehan & Co.	14 Mamaroneck Av.

BLOOMFIELD, N. J.

Billings, Olcott & Co.	600 Bloomfield Ave.

EAST ORANGE, N. J.

Dunn & Co.	24 Prospect St.

NEWARK, N. J.

Dyer, Hudson & Co.	24 Commerce St.
Nugel & Co.	48 Commerce St.
Hirsch, Lilienthal & Co.	777 Broad St.
Neuman Bros. & Weeks	28 Academy St.
Prince & Whitely	786 Broad St.

ATLANTIC CITY, N. J.

Mark, Reichert & Co.	Ritz-Carlton Hotel
Dyer, Hudson & Co.	Riddle Building
Hornblower & Weeks	Ambassador Hotel
Samuel Ungerleider Co.	1721 Boardwalk

NEW BRITAIN, CONN.

Prince & Whitely	Burritt Hotel

M. J. Meehan & Co.	Motel Biltmore Cherry-Netherland 230 Park Avenue 29 E. Fordham Rd. (Fordham Road & Morris Ave.)
Morris & Smith	Times Bldg. (42d)
Morrison & Townsend	1 East 53d St.
Moss & Ferguson	342 Madison Ave. 1375 B'way (37th)
John Muir & Co.	11 W. 42d St.
Muir & Loomis	341 Madison Ave. 11 East 57th St.
G. M.-P. Murphy & Co.	247 Park Ave.
Nanmburg, Dixon & Co.	★635 5th Ave. (Corner 52d St.)
Newman Bros. & Worms	★341 Madison Ave. (44th) 16 E. 53d St. 2112 B'way (74th)
Orvis Brothers & Co.	342 Madison Ave.
Palmer & Co.	17 Battery Place 1 Park Place 750 5th Ave. (57th) 149 E. 149th St. N. Y. Central Bldg.
Parrish & Co.	N. Y. Central Bldg.
Pearl & Co.	51 E. 42d St. 624 Madison Ave.
Post & Flagg	385 Madison Ave.
Potter Co.	54 E. 57th St.
Pouch & Co.	342 Madison Ave.
Prince & Whitely	Hotel St. Regis
Richards & Co.	18 East 53d St.
F. L. Salomon & Co.	730 5th Ave. (57th) Hotel McAlpin
J. R. Schmeltzer & Co.	1 E. 46th St.
Springs & Co.	15 W. 47th St.
Steiner, Rouse & Stroock	Paramount Bldg. ★2112 B'way (74th) ★250 Mad.Av.(41st)
Sutherland, Granger Co.	2 East 57th St.
Sutro & Co.	16 E. 44th St. 225 Broadway
Taylor, Bates & Co.	41 E. 42d St.
J. K. Trousdine & Co.	695 5th Ave. (53d)
Samuel Ungerleider & Co.	1372 Broadway 551 5th Ave.
Warner & Co.	370 7th Ave. (38th)
Watson & White	Barclay Motel N. Y. Life Bldg.(26)
Edwin Weisl & Co.	604 5th Ave.
C. E. Welles & Co.	800 Park Ave.
Whitehouse & Co.	522 5th Ave. (44th)
Wightman Breining Co.	4 E. 39th St. Graybar Bldg.

BROOKLYN.

Baar, Cohen & Co.	44 Court St.
J. S. Bache & Co.	16 Court St.
Fenner & Beane	Half Moon Hotel,C.I.
M. J. Meehan & Co.	16 Court St.
Pearl & Co.	66 Court St.
Warner & Co.	Wenbh.Savs.Bk.Bldg
Whitehouse & Co.	188 Remsen St. 885 Flatbush Ave.

BRIDGEPORT, CONN.

Hirsch, Lilienthal & Co.	209 State St.

NEW HAVEN, CONN.

Prince & Whitely	151 Church St. 88 College St.

HARTFORD, CONN.

Prince & Whitely	Judd Bldg., 75 Pearl St.

PHILADELPHIA, PA.

de Saint Phalle & Co.	1604 Walnut St.
Orton, Kent & Co.	1518 Walnut St.
Prince & Whitely	1323 Walnut St.
Smith, Graham & Rockwell	123 South Broad St.

WASHINGTON, D. C.

M. J. Meehan & Co.	Hotel Washington

PITTSBURGH, PA.

Wellington & Co.	Union Trust Bldg.

ALBANY, N. Y.

Prince & Whitely	Home Savs. Bk. Bldg.

ROCHESTER, N. Y.

Smith, Graham & Rockwell	The Sagamore

DETROIT, MICH.

Prince & Whitely	94 First National Bank Building

AKRON, OHIO.

Prince & Whitely	Ohio Building

CLEVELAND, OHIO.

Prince & Whitely	Union Trust Bldg.

CHICAGO, ILL.

Prince & Whitely	208 S. La Salle St.
Smith, Graham & Rockwell	208 S. La Salle St.

LAKE PLACID, N. Y.

Leber Bros. & Plant	152 Main St.
M. J. Meehan & Co.	57 Main St.

MONTREAL.

Billings, Olcott & Co.	215 St. James St. W.
Jenks, Gwynne & Co.	229 Hospital St.

★BOARD ROOM FOR WOMEN CUSTOMERS

Since subscriptions to this stock have been received in excess of this offering, this advertisement appears as a matter of record only.

25,000 Shares

The Waco Aircraft Company

(Incorporated Under Laws of Ohio)
(FORMERLY THE ADVANCE AIRCRAFT COMPANY)

Common Stock, No-Par-Value

These 25,000 shares have been acquired from individual shareholders of the Company and do not constitute new financing by the Company.

TRANSFER AGENTS
First National Bank of Cincinnati, Ohio
Guaranty Trust Company of New York, New York City

REGISTRARS
The Central Trust Co., Cincinnati, Ohio
The National City Bank of New York, New York City

CAPITALIZATION

	Authorized	Outstanding
Common Stock (no-par-value)	200,000 shares	145,000 shares

The Company has no Preferred Stock outstanding nor Funded Debt.

Mr. C. J. Brukner, President of the Company, summarizes his letter to the bankers as follows:

HISTORY AND BUSINESS

Originally organized in 1923 under a Massachusetts charter as The Advance Aircraft Company, the Company was re-organized in 1928 under the laws of the State of Ohio. In May, 1929, the name was changed to The Waco Aircraft Company.

The Company has made a specialty of 3-passenger airplanes adaptable to many phases of pleasure and commercial use and nationally known today under the trade name "WACO." The business is the result of experience gained by E. J. Junkin and myself who began the manufacture of airplanes in 1920 after seven years of study and experiment while in the employ of manufacturers of military planes. Several years were required to develop and establish the merit and high performance of the early "WACO" designs until in 1924 production reached 15 planes. Since that time production has increased to 653 in 1928 and the popularity of the "WACO" designs has established the Company as a leading airplane manufacturer.

In order to economically meet the various uses and performance requirements and at the same time allow quantity production of many parts, the basic model has been so designed as to permit a range of from 90 to 225 H. P. engines with only minor changes in design. The 3-passenger model No. 10 can now be powered with any of 7 different airplane engines. Another 3-passenger model known throughout the world as the "SPORT WACO" is now being produced which, despite its less than one year's existence, has already become world famous for its high performance, speed and maneuverability.

CONTESTS WON IN 1928

SPORT WACO —2 major National Transcontinental speed events from Roosevelt Field, Long Island, New York, to Los Angeles, California—classification and Free-for-All Sweepstakes.

STANDARD WACO No. 10—International Transcontinental Free-for-All; Windsor, Canada, to Los Angeles, California.

STANDARD WACO No. 10—National Reliability Tour.

PLANT

The plant, covering over 90,000 sq. ft., is located at Troy, Ohio, on the Company's airport of approximately 102 acres. It is served by a private siding of the "Big Four" Railroad. The buildings are eight in number, are all new, having been completed the latter part of 1928 and early in 1929.

SALES AND EARNINGS

An audit by Messrs. Price, Waterhouse & Co. shows airplanes sold, and Net Earnings after deducting all charges including Federal Income Tax at the rates then prevailing, for the 3 years ended December 31, 1928, as follows:

Year	Airplanes Sold	Net Earnings
1926	164	$ 31,733.87
1927	349	117,844.98
1928	659	384,323.45

For the first 3 months of 1929 the books of the Company indicate a Net Profit before Federal Income Tax of $61,715.57.

DIVIDENDS

The Directors of the Company have agreed to inaugurate quarterly dividends of 25 cents per share on this no-par-value Common Stock, the first dividend to be paid on August 1, 1929.

MANAGEMENT

The management will continue to be under the direct supervision of myself as President, having together with my associates, developed the "WACO" organization to its present efficiency and have been generally responsible for its success. All department heads are well qualified and the distributor and dealer organization covers not only the United States but Alaska, Mexico, Cuba, parts of South America and Europe.

The Aviation Corporation is acquiring a substantial interest in the common stock of The Waco Aircraft Company which is not part of this offering. The Company has agreed to elect a nominee of The Aviation Corporation and Mr. John C. Duncan, partner of W. E. Hutton & Company, as directors. The interest of The Aviation Corporation in the Company and its representation on the board will in our judgment do much to strengthen the position of the Company in the industry.

The Company has agreed to make application to list this stock on the Cincinnati Stock Exchange and the New York Curb Market.

We offer these 25,000 shares when, as and if received by us subject to the legal approval of Messrs. Ernst, Cassatt & Cottle, Cincinnati, for the Bankers and Messrs. McMahon, Corwin, Landis & Markham, Dayton, for the Company. Audits have been made by Messrs. Price, Waterhouse & Co., Certified Public Accountants.

Price $23.50 per Share

W. E. HUTTON & CO.
Established 1886
Members New York Stock Exchange
52 Wall Street, New York
57 West 57th Street, New York
Cincinnati Toledo Dayton Detroit Lexington

The statements contained herein are not guaranteed but are based upon information which we believe to be reliable.

Pennsylvania R. R. Co.
RIGHTS
Devoe & Raynolds
RIGHTS
ABRAHAM & CO.
Members New York Stock Exchange
Members New York Curb Market
120 Broadway Rector 7200 New York

Our new telephone numbers will be
DIGby 7553 to 7559
(inclusive)
on and after June 15, 1929.
BILLINGS, OLCOTT & CO.
Members New York Stock Exchange
52 Broadway, New York

Specialized Brokerage Service to Banks, Brokers and Dealers

The personnel of this organization has specialized for many years in this field, and is prepared to render prompt and efficient service.

Inquiries Invited

Wales, Williamson & Co.
Members New York Curb Market
Investment Securities
149 Broadway Tel. Cortlandt 4360 New York

Public Service Securities
A. E. FITKIN & COMPANY
Incorporated
30 BROADWAY NEW YORK
MARKET BULLETIN
Copy on Request
McCLURE, JONES & CO.
Members New York Stock Exchange
115 Broadway, N. Y. Phone 7260 BArclay

Cullen & Drew
43 Exchange Place, New York
Telephone HAnover 4655
INVESTMENTS
FREDERIC H. HATCH & CO.
Est. 1885 Incorporated Inc. 1925
Members United Securities Dealers Ass'n
32 Wall St., N. Y. Tel. Han. 6200
WIRE CONNECTIONS
Boston—Pittsburgh—Philadelphia

FORTY-FIVE PER CENT. of all display real estate advertising appearing in New York morning newspapers of standard size in 1928 was published in The New York Times.—Advt.

Investment Securities

F. S. Smithers & Co.
Members New York Stock Exchange
15 Broad St. New York

GETS HALF CONTROL OF CREDIT COMPANY

American Founders Corporation Shares American & Continental With Acceptance Bank.

TO BE MANAGED JOINTLY

P. M. Warburg to Remain Head of Board—L. H. Seagrave to Become President.

The American Founders Corporation has obtained half control of the American and Continental Corporation by purchase of all its outstanding class A stock and 50 per cent of its class B stock carrying the corporation's voting power, according to an announcement yesterday by Louis H. Seagrave, president of American Founders Corporation. The International Acceptance Bank group holds the other 50 per cent of the American and Continental Corporation class B stock. The purchase contract provides for joint management of the corporation by the two groups.

Paul M. Warburg, chairman of the International Acceptance Bank, is to continue as chairman and Mr. Seagrave will become president of American and Continental Corporation. The announcement also says the new board of directors will include an equal number of representatives of the two groups.

The group in control of the American and Continental Corporation included, in addition to the International Acceptance Bank: the American International Corporation, A. G. Becker & Co., the Cosmopolis Securities Corporation, the Farmers Loan and Trust Company, Field, Glore & Co., the First National Corporation of Boston, the First Securities Corporation, W. A. Harriman & Co., Hope & Co., Kuhn, Loeb & Co., the New York Trust Company, the North American Company, Skandinaviska Kredit A/B, Société Financière de Transports et d'Entreprises Industrielles, Stone & Webster and Blodget, Inc., and A. B. Svenske Handelsbanken.

It is also announced that James P. Warburg, president of the International Manhattan Company, Inc., is to be elected soon to the directorate of one of the members of the American Founders group.

The American Founders group acquired another affiliate, the United National Corporation of Seattle, Wash., which, with its controlled companies, has total resources of $25,000,000.

Additional financing for the American and Continental Corporation, probably through the sale of equity stock by banking houses associated with the two groups, is expected in the near future.

New Jersey Bond Club's Officers.

At the annual election of the Bond Club of New Jersey in Newark yesterday, George M. Howie was elected president; Edwin H. Robnett, vice president; William K. Paton, secretary, and Robert W. Lane, treasurer. Members elected to the board of governors for three years were: L. Gordon Miller, John R. Montgomery and Joseph R. Mueller.

CORPORATION REPORTS.

Royal Dutch Company.

The Royal Dutch Company reports for 1928 a net income of 103,367,780 florins after expenses and taxes, equivalent, after dividends on the preferred stocks, to 24.75 per cent on 412,108,000 florins of ordinary stock. This compares with 101,978,637 florins, or 24.42 per cent on ordinary stock, in 1927.

Gilvan, Inc.

Gilvan, Inc., reports for the eleven months ended on Dec. 31, 1928, a net income, before Federal taxes of $228,201. After payment of the Federal tax, the net earnings were equivalent to $3.50 a share on 62,078 shares outstanding at the end of the year.

New Warehouse for Otis Steel.

The Otis Steel Company has completed construction of a new sheet warehouse and is installing three new cold rolled mills which will increase its sheet output by 1,000 tons a month, it was announced yesterday. The company is also installing an automatic drying machine for extra deep drawn sheets.

GUARANTEED STOCKS.

	Rate.	Bid.	Asked.
Alabama & Vicksburg	6	114	118
Alb. & Susquehanna R. R.	11	300	312
Atl. Birmingham Coast	8	97	100
Atl. & Char. Air Line	9	130	130
Canada Southern Ry	5	54	58
Car., Clinchfield & Ohio	4	83	86
Do stamped	5	94	98
Cin. & Flitts. R. R. ($50)	5	72	76
Erie & Kalamazoo ($50)	2½	74	78
Fort Wayne & Jack. pf	5½	104	107
Georgia R. R. & Bank	11	232	242
Lackawanna R. R. of N. J.	4	78	81
M., St. P. & S. S. M.	7	89	92
Morris & Essex R.R. ($50)	3.87	78	80
N. Y., Lack. & Western	5	103	107
Northern R. R. of N. J.	4	65	70
Oswego & Syracuse ($50)	5	94	98
Peoria Bureau	7	130	135
Pitts., Ft. Wayne & Chic.	7	30	35
Pitts., Ft. Wayne & Chic. pf	7	140	144
Do pf	7	146	150
Rensselaer & Saratoga	6.92	131	138

U. S. INSULAR BONDS.

			Bid.	Asked
Philippine Govt.	4½	Apr., 1963	100	103⅞
Do	4½	July, 1952	100	103⅝
Do	5	Apr., 1955	100	108¾
Do	5½	Aug., 1941	106	110¼
Do	6	Feb., 1952	106	110
U. S. Govt.	4	Apr., 1959	100¼	102⅝
U. S. Panama	3	June, 1961	89	95
Govt. of P. Rico	4½	July, 1956	100	104
Terr. of Hawaii	4½	Dec., 1949	100	102⅜

Chicago, Rock Island & Pacific, General 4s..1988
Central Pacific, Ref. 4s.....1949
Long Island, General 4s.....1938
Missouri Pacific, 3rd 4s.....1938
Norfolk & Western, Pocahontas 4s.....1941
New England R. R., 4s.....1945
St. Paul & Duluth, 4s.....1968
Utah Light & Traction, 5s.....1944
Denver & Rio Grande, 4½s.....1936
Third Avenue, 1st 5s.....1937

GARDNER & CO.
Members *New York Stock Exchange* / *New York Curb Exchange*
20 Broad Street New York
Telephone Hanover 0740

BOND SALES ON THE STOCK EXCHANGE

THURSDAY, JUNE 13, 1929.

Day's Sales.	U. S. Govt.	Domestic.	Foreign.	Total All.	Year to Date.	U. S. Govt.	Domestic.	Foreign.	Total All.
Yesterday	$406,000	$6,448,000	$1,913,000	$8,767,000	1929	$57,616,850	$818,364,200	$299,697,200	$1,175,678,250
Wednesday	340,000	5,621,000	2,148,100	8,109,100	1928	87,498,900	1,050,960,750	434,299,500	1,572,759,150
Year ago	538,000	8,612,000	3,584,000	12,734,000	1927	167,398,250	1,099,145,550	447,239,200	1,713,783,000
Two years ago	1,511,050	8,033,500	3,506,000	13,050,550	1926	142,987,900	1,067,160,000	311,811,850	1,521,959,750

U. S. TREASURY NOTES.

	Rate.	Bid.	Asked.	Yield.
Sept., 1929	4¼	99.23	99.25	5.06
Sept., 1929	4¾	99.27	99.29	5.06
Dec., 1929	4¼	99.16	99.18	5.14
Dec., 1929	4¾	99.23	99.25	5.16
Mar., 1930	5¼	100.00	100.2	5.09
Mar., 1932	3¼	96.05	96.10	4.94
Sept., 1932	3¼	96.04	96.09	4.74
Dec., 1932	3½	96.02	96.08	4.67

Figures after decimals are 32ds.

U. S. BOND QUOTATIONS.

Closing quotations for issues not traded in on Stock Exchange yesterday.

PRE-WAR ISSUES.

	Bid.	Ask.		Bid.	Ask.
2s, r, 1930	101	102	2s, c, 1947	90	96
2s, c, 1930	101	102			
3s, r, 1946	90	96	Pan 3s, '33	100⅜	102¼
3s, c, 1946	90	96	Pan 3s, c, '61	91	97
3s, r, 1947	90	96	Pan 2s, '38	100⅜	102¼

N. Y. PORT AUTHORITY BONDS.

4½s—	Bid.	Ask.	4s—	Bid.	Ask.
Mar., '32-39	4.80	4.80	Dec., '36-40	4.70	4.65
Mar., '40-46	4.75	4.80	Dec., '41-50	4.70	4.65
			Jan., '28-52	4.65	4.65

Investors Equity Company, Inc.
Common Stock
An Investment Trust
Listed on New York Curb Market
Circular on request
Chas. D. Barney & Co.
Members New York Stock Exchange
65 Broadway New York
UPTOWN OFFICE:
654 Madison Ave. at 60th St.

We have prepared an analysis of
Empire Public Service Corporation
Class A Common Stock
Actively traded in on the Chicago Stock Exchange
Copies will be furnished upon request
YEAGER, YOUNG & PIERSON
Incorporated
Chicago 35 Wall Street, New York Albany

AMERICAN BONDHOLDERS & SHARE CORPORATION
NON-CALLABLE 4½s
Due October 1, 2027
118 and interest
MYRON S. HALL & CO.
100 BROADWAY NEW YORK

Canadian Mines Lead
in Nickel, Asbestos and Cobalt, are third in Silver and Gold, fifth in Copper and Lead, and sixth in Zinc, in World's Output.
Our New York office connecting with our Coast to Coast service in Canada, over 10,000 miles of private wire, places New York investors in direct touch with every important Canadian mining security.
Solloway, Mills & Company
Specialists in Canadian Mines and Oils
67 Wall Street
(Whitehall 9707-8-9-10)
20 Branch Offices in Canada and U. S. A.
Head Office, Toronto, Canada
Members Standard Stock and Mining Exchange

Complete Investment and Brokerage Service
G. M.-P. MURPHY & CO.
MEMBERS N. Y. STOCK EXCHANGE
52 BROADWAY
247 Park Avenue, New York
PHILADELPHIA WASHINGTON
RICHMOND

Utilities Power & Light Corporation
COMMON STOCK
Traded on the New York Curb Market
Utilities Power and Light Corporation controls a comprehensive group of Public Utility Properties furnishing electricity and other public utility services to a population of 2,800,000 in the United States.
Recognizing the possibilities for the expansion of the electric power and light business abroad, the Corporation has acquired through The Greater London & Counties Trust, Ltd., a subsidiary, a group of electric power and light properties serving 95 cities and towns in three large "areas" adjoining the City of London and a substantial interest in one of the largest statutory companies supplying electricity in metropolitan and suburban districts of London. Recent acquisitions included properties serving important industrial centres of England, including the City of Birmingham.
Information on request
PYNCHON & CO.
Members New York Stock Exchange
111 Broadway Telephone Rector 0970 New York
Madison Ave. & 43rd St. Savoy-Plaza Hotel

BANK STOCKS
By constantly analyzing banks in principal cities throughout the country, we frequently discover bank stocks that are attractive purchases. We furnish our investor friends, from time to time, with a thorough analysis of each stock so recommended.
Investors interested in this safe and profitable type of security can secure these recommendations by using the coupon below.
CLARENCE HODSON & COMPANY INC.
Established 1893
165 Broadway New York
Kindly place my name on your list to receive bank stock recommendations.
NAME
ADDRESS T-81

A Public Utility Stock
Selling at Only Ten Times Earnings
Consolidated Gas Utilities Company
Class "A" Stock
Listed on the New York Curb
Net earnings for six months ended April 30, 1929, available for dividends on the Class "A" Stock, *after* providing for earnings applicable to Class "B" Stock, were at the annual rate of approximately $2.90 per share. This stock is now selling to yield approximately 7.40%.
Write for Circular T-66
HALE, WATERS & COMPANY
Fifty Broadway, New York Sears Building, Boston

FOREIGN BONDS.

Issue.	Range Since Date of Issue High.	Date.	Low.	Date.	Range 1929 High.	Low.	Sales in 1,000s.	Open.	High.	Low.	Last.	Net Change.	Closing Bid.	Asked.	Yield.
Adriatic El 7s, 1952	108.1	Oct. 19, 1922	86.1	June 2, 1921	99.31	96.1	93	Liberty 3½s, 1932-47	96.3	96.4	96.1	96.4	—.1	96.7	96.10	3.78
Akershus 5s, 1963	103.30	Mar. 9, 1927	84.00	May 21, 1920	100.8	98.4	29	Liberty 1st conv. 4¼s, 1932-47	98.18	98.19	98.18	98.19	+.3	98.17	98.19	4.36
Alpine Mill Steel 7s, 1955	104.12	Mar. 9, 1927	82.00	May 20, 1920	100.12	98.12	96½	Liberty 4th 4¼s, 1933-38	98.21	98.26	98.20	98.26	+.7	98.24	98.26	4.41
Antioquia 7s, A, 1945	104.6	Mar. 9, 1927	82.15	May 20, 1920	100.11	98.9	10	Liberty 4th 4¼s, registered	98.20	98.20	98.20	98.20	+.3	....	....	....
7s, B, 1945	116.6	Jan. 7, 1928	98.1	Mar. 27, 1923	111.26	105.00	9	Treas. 4¼s, 1947-52	106.8	106.12	106.8	106.12	+.4	106.14	106.22	3.76
7s, C, 1945	111.12	Jan. 9, 1928	100.9	Dec. 23, 1924	106.18	101.4	52	Treas. 4s, 1944-54	103.12	103.12	103.9	103.12	+.6	103.10	103.16	3.70
7s, D, 1945	110.14	Dec. 2, 1927	100.27	Apr. 17, 1925	103.8	102.20	..	Treas. 4s, registered	103.8	103.8	103.8	103.8	+.20	....	....	....
1st 7s, 1957	108.10	Jan. 10, 1928	98.18	Mar. 13, 1929	103.17	98.18	25	Treas. 3½s, 1946-56	100.12	100.12	100.12	100.12	+.4	100.16	100.22	3.70
2nd 7s, 1957	103.10	Jan. 7, 1928	95.12	Mar. 12, 1929	98.20	95.12	25	Treas. 3½s, 1943-47	96.11	96.11	96.11	96.11	—.1	96.10	96.15	3.65
11 7s, 1966	99.21	Nov. 20, 1928	95.4	Mar. 12, 1929	98.18	95.4	75	Treas. 3½s, 1940-43	96.11	96.12	96.11	96.12	+.3	96.10	96.13	3.72
Argentine 6s, 1957, A																

Quotations after the decimal point in the above table represent one or more 32ds of a point.

UNITED STATES GOVERNMENT LOANS

Argentine 6s, 1957, A	1..... 99⅝	6s, Feb. 1961	2..... 99⅝	7½s, 1945	5..... 114¾	4s, 1941	1..... 103⅝	6s, 1961	3..... 92⅝	5s, 1982	1..... 95½	Duke Pr. Pow 6s, 1966	1..... 102⅜	7½s, 1941	1..... 113	Gt Brit & Ire 5½s, 1929	1..... 100¼
	2..... 99⅝		1..... 99⅝		6..... 114¾		2..... 103⅝	8s, 1901, Jan.	10..... 95¼		4..... 95¼		2..... 103		2..... 118½		1..... 99¼
Akershus 5s, 1963	2..... 92	6s, May, 1961	1..... 99¼	Berlin 6s, 1958	5..... 90¼		1..... 105⅝	8s, 1901, Sept.	1..... 95¼		4..... 95½		6s, 1962		2..... 113¼		2..... 99¼
	3..... 92		11..... 99¼	6½s, 1950	2..... 97		1..... 105⅞		2..... 95¼	Cordoba Prov 7s, 1942	99		2..... 102¼		3..... 113¼		3..... 99¼
Alpine Mill Steel 7s, 1955	1..... 99¼	Australia 4½s, 1956		Ber City El 6½s, 1951	1..... 92¼	Bremen 7s, 1935	1..... 100		3..... 95¼	Cordoba City 7s, 1937 ctfs	99	French Nat 5½ 7s, 1949	1..... 101⅝	Gt Con El Jan 6½s, 1950	1..... 91⅝		4..... 99¼
	2..... 99½		13..... 98⅜		1..... 92¼	Brisbane 5s, 1907	1..... 88½		4..... 95¼		2..... 94		2..... 101⅝		2..... 91⅝		5..... 99¼
Antioquia 7s, A, 1945	2..... 92		4..... 98⅜		2..... 92½	Budapest 6s, 1962	20..... 80½		5..... 95¼	Costa Rica 7s, 1951	1..... 92½		1..... 97¼		3..... 97⅛	Greek Govt 6s, 1968	1..... 91¼
	1..... 91½		5..... 98⅜		3..... 92¼	B Aires Prov (f'd 6s, 1961	2..... 82½		6..... 95¼		2..... 92½		2..... 97¼		4..... 97⅛		2..... 91¼
	2..... 91½		6..... 98⅜		4..... 92¼		3..... 93¾		7..... 95¼	Cuba 4½s, 1949	1..... 93¾		3..... 97⅛		5..... 97⅛		3..... 91¼
Argentine 6s, 1957, A	1..... 99⅝		7..... 98⅜		5..... 92¼		4..... 93¾		8..... 95¼		5s, 1904-44	99		4..... 97⅛		Hamburg State 6s, 1946	5..... 98
	2..... 99⅝		8..... 98⅜		6..... 92¼	B Aires City 6½s, 1955	5..... 93¾		9..... 95¼		5s, 1953	98¾		5..... 97⅛			
	3..... 99⅝		9..... 98⅜		7..... 92¼		6..... 93¾		10..... 95¼			98¾		6..... 97⅛		Haeder Steel 6s, 1948	1..... 85½
	4..... 99⅝		10..... 98⅜		8..... 92¼		7..... 93¾		11..... 95¼		2..... 98¾			7..... 97⅛			2..... 85½
	5..... 99⅝		11..... 98⅜		9..... 92¼		8..... 93¾		12..... 95¼		3..... 98¾			8..... 97⅛			3..... 85½
	6..... 99⅝		12..... 98⅜		10..... 92¼		9..... 93¾		13..... 95¼		4..... 98¾			9..... 97⅛			4..... 85½
	7..... 99⅝		13..... 98⅜		adj 5s, 2000		10..... 93¾		14..... 95¼		5..... 98¾			10..... 97⅛			5..... 85½
	8..... 99⅝		14..... 98⅜		7..... 71⅛	B Aires Prov (s f 6s, 1961	1..... 93¾		15..... 95¼	Cundinamarca 6½s, 1959	1..... 98			11..... 97⅛			6..... 85½
	9..... 99⅝		15..... 98⅜		8..... 71⅛		2..... 93¾		16..... 95¼		2..... 98			12..... 97⅛			7..... 85½
	10..... 99⅝		16..... 98⅜		9..... 71⅛		3..... 93¾		17..... 95¼		3..... 98			13..... 97⅛			8..... 85½
	11..... 99⅝		17..... 98⅜		10..... 71⅛		4..... 93¾		18..... 95¼		4..... 98			14..... 97⅛			9..... 85½
	12..... 99⅝		18..... 98⅜		11..... 71⅛		5..... 93¾		19..... 95¼	Czechoslovak 8s, 1951	1..... 110			15..... 97⅛			10..... 85½
	13..... 99⅝		19..... 98⅜		12..... 71⅛		6..... 93¾		20..... 95¼		2..... 110			16..... 97⅛			11..... 85½
	14..... 99⅝		20..... 98⅜		adj 5s, 2000		7..... 93¾		21..... 95¼	Denmark 4½s, 1962	1..... 110½			17..... 97⅛			12..... 85½
	15..... 99⅝		21..... 98⅜		1..... 71⅛		8..... 93¾		22..... 95¼		2..... 88			18..... 97⅛			13..... 85½
	16..... 99⅝		22..... 98⅜		2..... 71⅛		9..... 93¾		23..... 95¼		3..... 87¾			19..... 97⅛			14..... 85½
	17..... 99⅝		23..... 98⅜		3..... 71⅛		10..... 93¾		24..... 95¼		4..... 87¾			20..... 97⅛			15..... 85½
	18..... 99⅝		24..... 98⅜		4..... 71⅛		11..... 93¾		25..... 95¼		5..... 87¾			21..... 97⅛			16..... 85½
	19..... 99⅝		25..... 98⅜		5..... 71⅛		12..... 93¾		26..... 95¼		6..... 87¾			22..... 97⅛			17..... 85½
	20..... 99⅝		26..... 98⅜		6..... 71⅛		13..... 93¾		27..... 95¼		7..... 87¾			23..... 97⅛			18..... 85½
	21..... 99⅝		27..... 98⅜		7..... 71⅛		14..... 93¾		28..... 95¼		8..... 87¾			24..... 97⅛			19..... 85½
	22..... 99⅝		28..... 98⅜		8..... 71⅛		15..... 93¾		29..... 95¼		9..... 87¾			25..... 97⅛			20..... 85½
	23..... 99⅝		29..... 98⅜		9..... 71⅛		16..... 93¾		30..... 95¼		10..... 87¾			26..... 97⅛			21..... 85½
	24..... 99⅝		30..... 98⅜		10..... 71⅛		17..... 93¾		31..... 95¼		11..... 87¾			27..... 97⅛			22..... 85½
	25..... 99⅝		31..... 98⅜		11..... 71⅛		18..... 93¾		32..... 95¼		12..... 87¾			28..... 97⅛			23..... 85½
	26..... 99⅝		32..... 98⅜		12..... 71⅛		19..... 93¾		33..... 95¼		13..... 87¾			29..... 97⅛			24..... 85½
	27..... 99⅝		33..... 98⅜		13..... 71⅛		20..... 93¾		34..... 95¼		14..... 87¾			30..... 97⅛			25..... 85½
	28..... 99⅝		34..... 98⅜		14..... 71⅛		21..... 93¾		35..... 95¼		15..... 87¾			31..... 97⅛			26..... 85½
	29..... 99⅝		35..... 98⅜		15..... 71⅛		22..... 93¾		36..... 95¼		16..... 87¾			32..... 97⅛			27..... 85½
	30..... 99⅝		36..... 98⅜		16..... 71⅛		23..... 93¾		37..... 95¼		17..... 87¾			33..... 97⅛			28..... 85½
	31..... 99⅝		37..... 98⅜		17..... 71⅛		24..... 93¾		38..... 95¼		18..... 87¾			34..... 97⅛			29..... 85½
	32..... 99⅝		38..... 98⅜		18..... 71⅛		25..... 93¾		39..... 95¼		19..... 87¾			35..... 97⅛			30..... 85½
	33..... 99⅝		39..... 98⅜		19..... 71⅛		26..... 93¾		40..... 95¼		20..... 87¾			36..... 97⅛			31..... 85½
	34..... 99⅝		40..... 98⅜		20..... 71⅛		27..... 93¾		41..... 95¼		21..... 87¾			37..... 97⅛			32..... 85½
	35..... 99⅝		41..... 98⅜		21..... 71⅛		28..... 93¾		42..... 95¼		22..... 87¾			38..... 97⅛			33..... 85½
	36..... 99⅝		42..... 98⅜		22..... 71⅛		29..... 93¾		43..... 95¼		23..... 87¾			39..... 97⅛			34..... 85½
	37..... 99⅝		43..... 98⅜		23..... 71⅛		30..... 93¾		44..... 95¼		24..... 87¾			40..... 97⅛			35..... 85½
	38..... 99⅝		44..... 98⅜		24..... 71⅛		31..... 93¾		45..... 95¼		25..... 87¾			41..... 97⅛			36..... 85½
	39..... 99⅝		45..... 98⅜		25..... 71⅛		32..... 93¾		46..... 95¼		26..... 87¾			42..... 97⅛			37..... 85½
	40..... 99⅝		46..... 98⅜		26..... 71⅛		33..... 93¾		47..... 95¼		27..... 87¾			43..... 97⅛			38..... 85½
	41..... 99⅝		47..... 98⅜		27..... 71⅛		34..... 93¾		48..... 95¼		28..... 87¾			44..... 97⅛			39..... 85½
	42..... 99⅝		48..... 98⅜		28..... 71⅛		35..... 93¾		49..... 95¼		29..... 87¾			45..... 97⅛			40..... 85½
	43..... 99⅝		49..... 98⅜		29..... 71⅛		36..... 93¾		50..... 95¼		30..... 87¾			46..... 97⅛			41..... 85½
	44..... 99⅝		50..... 98⅜		30..... 71⅛		37..... 93¾		51..... 95¼		31..... 87¾			47..... 97⅛			42..... 85½
	45..... 99⅝		51..... 98⅜		31..... 71⅛		38..... 93¾		52..... 95¼		32..... 87¾			48..... 97⅛			43..... 85½
	46..... 99⅝		52..... 98⅜		32..... 71⅛		39..... 93¾		53..... 95¼		33..... 87¾			49..... 97⅛			44..... 85½
	47..... 99⅝		53..... 98⅜		33..... 71⅛		40..... 93¾		54..... 95¼		34..... 87¾			50..... 97⅛			45..... 85½
	48..... 99⅝		54..... 98⅜		34..... 71⅛		41..... 93¾		55..... 95¼		35..... 87¾			51..... 97⅛			46..... 85½
	49..... 99⅝		55..... 98⅜		35..... 71⅛		42..... 93¾		56..... 95¼		36..... 87¾			52..... 97⅛			47..... 85½
	50..... 99⅝		56..... 98⅜		36..... 71⅛		43..... 93¾		57..... 95¼		37..... 87¾			53..... 97⅛			48..... 85½
	51..... 99⅝		57..... 98⅜		37..... 71⅛		44..... 93¾		58..... 95¼		38..... 87¾			54..... 97⅛			49..... 85½
	52..... 99⅝		58..... 98⅜		38..... 71⅛		45..... 93¾		59..... 95¼		39..... 87¾			55..... 97⅛			50..... 85½
	53..... 99⅝		59..... 98⅜		39..... 71⅛		46..... 93¾		60..... 95¼		40..... 87¾			56..... 97⅛			51..... 85½
	54..... 99⅝		60..... 98⅜		40..... 71⅛		47..... 93¾		61..... 95¼		41..... 87¾			57..... 97⅛			52..... 85½
	55..... 99⅝		61..... 98⅜		41..... 71⅛		48..... 93¾		62..... 95¼		42..... 87¾			58..... 97⅛			53..... 85½
	56..... 99⅝		62..... 98⅜		42..... 71⅛		49..... 93¾		63..... 95¼		43..... 87¾			59..... 97⅛			54..... 85½
	57..... 99⅝		63..... 98⅜		43..... 71⅛		50..... 93¾		64..... 95¼		44..... 87¾			60..... 97⅛			55..... 85½
	58..... 99⅝		64..... 98⅜		44..... 71⅛		51..... 93¾		65..... 95¼		45..... 87¾			61..... 97⅛			56..... 85½
	59..... 99⅝		65..... 98⅜		45..... 71⅛		52..... 93¾		66..... 95¼		46..... 87¾			62..... 97⅛			57..... 85½
	60..... 99⅝		66..... 98⅜		46..... 71⅛		53..... 93¾		67..... 95¼		47..... 87¾			63..... 97⅛			58..... 85½
	61..... 99⅝		67..... 98⅜		47..... 71⅛		54..... 93¾		68..... 95¼		48..... 87¾			64..... 97⅛			59..... 85½
	62..... 99⅝		68..... 98⅜		48..... 71⅛		55..... 93¾		69..... 95¼		49..... 87¾			65..... 97⅛			60..... 85½
	63..... 99⅝		69..... 98⅜		49..... 71⅛		56..... 93¾		70..... 95¼		50..... 87¾			66..... 97⅛			61..... 85½
	64..... 99⅝		70..... 98⅜		50..... 71⅛		57..... 93¾		71..... 95¼		51..... 87¾			67..... 97⅛			62..... 85½
	65..... 99⅝		71..... 98⅜		51..... 71⅛		58..... 93¾		72..... 95¼		52..... 87¾			68..... 97⅛			63..... 85½
	66..... 99⅝		72..... 98⅜		52..... 71⅛		59..... 93¾		73..... 95¼		53..... 87¾			69..... 97⅛			64..... 85½
	67..... 99⅝		73..... 98⅜		53..... 71⅛		60..... 93¾		74..... 95¼		54..... 87¾			70..... 97⅛			65..... 85½
	68..... 99⅝		74..... 98⅜		54..... 71⅛		61..... 93¾		75..... 95¼		55..... 87¾			71..... 97⅛			66..... 85½
	69..... 99⅝		75..... 98⅜		55..... 71⅛		62..... 93¾		76..... 95¼		56..... 87¾			72..... 97⅛			67..... 85½
	70..... 99⅝		76..... 98⅜		56..... 71⅛		63..... 93¾		77..... 95¼		57..... 87¾			73..... 97⅛			68..... 85½
	71..... 99⅝		77..... 98⅜		57..... 71⅛		64..... 93¾		78..... 95¼		58..... 87¾			74..... 97⅛			69..... 85½
	72..... 99⅝		78..... 98⅜		58..... 71⅛		65..... 93¾		79..... 95¼		59..... 87¾			75..... 97⅛			70..... 85½
	73..... 99⅝		79..... 98⅜		59..... 71⅛		66..... 93¾		80..... 95¼		60..... 87¾			76..... 97⅛			71..... 85½
	74..... 99⅝		80..... 98⅜		60..... 71⅛		67..... 93¾		81..... 95¼		61..... 87¾			77..... 97⅛			72..... 85½
	75..... 99⅝		81..... 98⅜		61..... 71⅛		68..... 93¾		82..... 95¼		62..... 87¾			78..... 97⅛			73..... 85½
	76..... 99⅝		82..... 98⅜		62..... 71⅛		69..... 93¾		83..... 95¼		63..... 87¾			79..... 97⅛			74..... 85½
	77..... 99⅝		83..... 98⅜		63..... 71⅛		70..... 93¾		84..... 95¼		64..... 87¾			80..... 97⅛			75..... 85½
	78..... 99⅝		84..... 98⅜		64..... 71⅛		71..... 93¾		85..... 95¼		65..... 87¾			81..... 97⅛			76..... 85½
	79..... 99⅝		85..... 98⅜		65..... 71⅛		72..... 93¾		86..... 95¼		66..... 87¾			82..... 97⅛		

BANK Stocks
INSURANCE Stocks

We have orders in

American Surety Co.
Stock & "Rights"
Chase National Bank
Stock & "Rights"
Guaranty Trust Co.
Stock & "Rights"
Manufacturers Tr. Co.
National Liberty Group
Niagara Fire Ins.

CLOKEY & MILLER
Members
Association of Bank Stock Dealers
52 Broadway New York
Telephone Hanover 0520
Direct Private Phones to Hartford

Guaranteed First
MORTGAGES
and
Guaranteed First
MORTGAGE
CERTIFICATES
To Net 5½%
Interest Starts Day You Invest
Denominations of $50 to $50,000
Send for Illustrated Booklet
"Guaranteeing Financial Independence"
SUFFOLK TITLE & GUARANTEE CO.
341 Madison Ave., New York
Phone Vanderbilt 0395
JAMAICA
Suffolk Title & Guarantee Building
RIVERHEAD
Suffolk Title & Guarantee Building
MINEOLA — LONG ISLAND CITY
Operating under Supervision of State Insurance Department

Whittelsey
Manufacturing
Company, Inc.
Class "A" Stock

Circular "T" on Request

Frear & Company
42 Exchange Pl., New York
Telephone WHItehall 3652

United Corporation

Rights

When Issued

Brief data on request for T-7

B. H. ROTH & CO.
Members New York Stock Exchange
Associate Members N. Y. Curb Market
Members Am'n Bank Stock Dealers
52 Wall Street, New York
Tel. Hanover 8410 to 8435

Helpful Booklet on ODD LOTS
Sent free on request.
Ask for Bk.
CHISHOLM & CHAPMAN
Members New York Stock Exchange
Members New York Curb Market
100 SHARE OR ODD LOTS
11 Broadway New York

BODELL & CO.
High Grade Bonds
NEW YORK
Providence Boston

Investment Securities
R. W. PRESSPRICH & CO.
Members New York Stock Exchange
100 Broadway New York

MUNICIPAL LOANS.

Announcement of New Securities Awarded and to Be Offered to Bankers and Public.

Jersey City.

Jersey City awarded an issue of $2,200,000 revenue bonds, due on June 1, 1932, yesterday to the Bancamerica-Blair Corporation at its bid of 100.03 for the bonds as 5.30s. The second highest bid was 100.005 for the bonds as 5.37s, by a syndicate headed by the Guaranty Company of New York, with a group represented by the Commercial Trust Company of New Jersey, of Jersey City, third with a tender of 100.007 for 5.40s. Eldredge & Co. and associates were fourth with a bid of 100.02 for the bonds as 5.60s, and the National City Company group was fifth with a bid of 100.029 for 5.90s.

St. Louis County, Mo.

Award of an issue of $1,000,000 St. Louis County (Mo.) 4½ per cent road bonds, maturing serially from June 1, 1932 to 1949, was made yesterday at a price of 99.35 to a syndicate comprising the Harris Trust and Savings Bank, of Chicago, the Boatman's National Company, the Mississippi Valley Company and the First National Company. The second highest bid was put in by a group headed by the Continental Illinois Company, that of 99.11.

City of Manila.

Offering of a new issue of $500,000 city of Manila (Philippine Islands) 4½ per cent public improvement bonds, due April 1, 1959, will be made today by the First National Corporation of Boston at a price to yield 4.40 per cent. The city reports an assessed valuation of $126,215,167, and the net debt, including this issue, of $4,743,819. This ratio of less than 4 per cent between net debt and assessed valuation compares with the legal limit of 10 per cent.

Tacoma, Wash.

The city of Tacoma, Wash., plans to open bids on June 25 on a new issue of $1,000,000 municipal light and power bonds. The issue will be known as Series B. The interest rate and maturity of the bonds will be announced later.

East Chester, N. Y.

The town of East Chester, N. Y., will be in the market on June 19 with a new issue of $234,000 bonds, maturing serially from July 1, 1930 to 1944. The bonds will be issued for highway and sewer purposes. Bidders will be asked to specify the rate of interest.

Multnomah, Ore.

A new issue of $500,000 Multnomah (Ore.) 4% per cent bonds, due serially from July 1, 1935 to 1959, will be placed on the market today by the Continental Illinois Company, Inc., and Harris, Forbes & Co., at prices to yield 4.50 per cent. The county, which includes the city of Portland, reports an assessed valuation of $373,352,848 and net bonded debt of $9,600,000. Proceeds of the issue will be used to construct the St. John's bridge.

Council Bluffs, Iowa.

Offering of a new issue of $261,000 City of Council Bluffs (Iowa) 4¾ per cent sewer and funding bonds, due Dec. 1, 1930 to 1948, will be made today by the Continental Illinois Company, Inc. The issue will be priced to yield 4.50 to 5.50 per cent. The city reports an assessed valuation of $33,241,064 and net bonded debt of $980,248.

NEW STOCK ISSUES.

Corporation Shares to Be Offered to the Public for Subscription.

Cohn & Rosenberger, Inc.

A block of 35,000 shares of Cohn & Rosenberger, Inc., common stock, of no par value, will be offered today by Merrill, Lynch & Co., at $40 a share. The company, which manufactures and imports novelty jewelry under the trade name of "Coro Pearls-Coro Jewelry," is said to be the largest company of its kind in the world. Earnings for 1928 are reported to be equivalent to $5 a share on the 160,000 shares of common stock to be presently outstanding.

Waco Aircraft Company.

Offering of a block of 25,000 shares of Waco Aircraft Company common stock, of no par value, will be made today at $23.50 a share by W. E. Hutton & Co. In connection with this financing it is announced that the Aviation Corporation will acquire a substantial common stock interest in the company, exclusive of the shares now offered.

The present shares offered have been acquired from individuals and do not represent any new financing on the part of the company, which has an authorized capitalization of 200,000 common shares, of which 145,000 are outstanding. The company's plant is in Troy, Ohio. It was formerly known as the Advance Aircraft Company.

We will buy and sell
Continental Bank of New York
New Stock
When, if, and as issued under the Smith & Gallatin plan

This stock is not to be confused with the present Continental Bank stock, when issued, which stock will be issued June 15th, and which will receive a 50% stock dividend prior to the issuance of the stock to Smith & Gallatin.

NOBLE & CORWIN
Members Association of Bank Stock Dealers
25 Broad Street New York
Telephones HANover 1040 to 1050

$3,858,500 in New Securities To Be Put on Market Today

New securities totaling $3,858,500 will be placed on the market today by New York banking houses and syndicates. Of this amount, $1,671,000 will consist of bonds and the remainder of stock.

The new bond issues will be classified as follows:

Municipal	$761,000
Real estate	610,000
Insular possession	500,000

BOND FLOTATION.

Real Estate Mortgages.

Offerings of a total of $810,000 of 5½ per cent real estate mortgage bonds will be made today by the Lawyers Mortgage Company. The bonds are secured by improved real estate in the Bronx and in New Rochelle, N. Y. They will mature as follows: $160,000 on May 9, 1934; $305,000 on April 15, 1934, and $145,000 on May 1, 1934.

On Union Bank's Board.

Announcement was made yesterday of the election of the following directors of the International Union Bank: Isidore Josephson, Benjamin Hinerfeld, Edward E. McMahon Jr. and Max Pick. Mr. Hinerfeld, Mr. McMahon and Mr. Josephson have been elected vice president and John H. Geneva has been elected assistant cashier. Mr. Josephson will be in charge of the community office of the bank and Mr. McMahon in charge of the unity office.

ON PRODUCE EXCHANGE LIST

Securities of Seven Companies Are Admitted to Trading.

The following issues have been admitted to trading in the securities market on the New York Produce Exchange:

Detroit Aircraft—Capital shares, when issued.
General Gas and Electric—Preferred shares, when issued.
Bickford's, Inc.—Common shares, when issued.
Bickford's, Inc.—Preference shares, when issued.
Bickford's, Inc.—Units, when issued.
Claramont Investing Corporation—Common shares, when issued.
International Hydro-Electric System—Class A shares.
International Hydro-Electric System—Six per cent debentures due in 1944.
Holophane Company, Inc.—Common shares.
Holophane Company, Inc.—Preference shares with warrants.
Holophane Company, Inc.—Units.
American Surety Company of New York—Rights.

PRODUCE EXCHANGE STOCKS

Trading in the securities markets on the New York Produce Exchange was quiet yesterday. Sales for the day totaled 25,397 shares. Price movements were mixed.

Thursday, June 13, 1929.
SALES, 25,397.

Industrials.

Sales.		High.	Low.	Last.	Ch'ge.	Net
200	Am Com Stks	12⅞	10½	12⅞	+ 1½	
100	Do rts	⅞	⅞	⅞		
100	Am Eagle new w i	4½	4½	4½		
200	Am El Switch A	16⅝	16⅛	16⅜	+ ⅛	
100	American L & S	62	62	62		
100	Assd Gas & El	33	33	33		
200	Do rts	7⅛	7⅛	7⅛	— ⅛	
600	Auto Stand	4½	4	4½	— ⅛	
200	Bagdad	4¾	4½	4¾		
300	Big Mo	1½	1½	1⅝	+ 3/16	
200	Butte Mad	3½	3½	3½		
600	Cen Am Mines	4¼	4	4⅛	— ⅛	
500	Cen Dist	12	12	12	— ¼	
800	Choctaw Clay	13⅝	13⅝	13⅝	+ ⅛	
100	Claremont Inv	17½	17½	17½		
400	Claude Neon new	39¾	38	38	— 1½	
500	Coastal Air	4⅝	4	4⅛	+ ⅛	
100	Curt-Capr	10	10	10		
900	Detroit Air w i	15½	15	15		
1,100	East Util A	23	22	23	— ⅛	
4,300	Elec Pwr	55⅝	53	53½	— 3/16	
400	Imper Eagle	2⅞	1¾	2⅞	+ ⅛	
800	Inno Trunk	20⅝	20¼	20⅝	+ ⅛	
300	Int Ger. Ltd	46½	46½	46	— ½	
600	Jenkins Tel	11	9⅝	11	+ 1	
1,600	Kanes Stores	17	16½	17	+ ⅝	
100	Kinner Air	3⅝	3⅝	3⅝		
300	Maple Prod	4¼	3½	3½	+ ¾	
200	Mar Radio	11½	11½	11½	— ⅛	
100	Match Corp A	11	11	11	— ½	
500	Merlin Prod	7	6⅝	6⅝	— ⅜	
300	Nat Am	27½	27½	27½	+ ⅛	
100	Nat Bancorp	11⅜	11⅜	11⅜	— 1	
200	Pet Conv	12⅝	12⅝	12⅝	+ ⅛	
900	Picturetone A	10	9⅞	9⅞	— ⅛	
1,600	Rainbow B	14	11½	14	+ 3¾	
500	Sheldon Min	1⅜	1⅛	1⅜	+ ⅛	
300	Split Beth	7⅛	7⅛	7⅛	+ ⅛	
100	Technicolor	90	90	90		
3,300	Trans Oil rts w i	1	⅞	1	+ ⅛	
400	Whit Mfg A	12⅜	12⅛	12⅛	— ⅛	

Banks.

20	Bk Am	237	236	236	— 2
140	Chase Bk new w i	202½	200	200½	— 1½
100	Irving	74¾	74¾	74¾	— ¼
20	Mfgrs	282	282	282	+ 1

Insurance.

100	Pub Fire	23½	23½	23½	

INACTIVE BID AND ASKED.

Closing bid and asked quotations of stocks not traded in were:

	Bid.	Asked.		Bid.	Asked.
Amlar St.	5¼	6¼	Magnavox	4½	6¼
Andes Pet.	½	⅝	Merch & Trad A	10	12½
B G Sand	3½	6	Naf Land	2	3½
Brun Wink	7½	12	Quak Prod	7	7⅝
Can Bkstks	24	26½	Rad Sec A	7¾	8½
Emp Pub A	28	32½	Rel Man	25	30½
Gen Mtr	1	1⅛	Roovers	3½	4½
H'lsphers A	1⅝	4	Sher Gord	6⅞	7⅝
Do B	1½	2½	Std Hold A	27	30
High Rug	22	23	Std Banks	8	8½
Hirons Sec	29	30½	Trinidad	3¾	4½
Hutto Eng	23	25⅝	Unit C W	39½	41
Int Super	54	55	Ventures	7⅞	8½
Ironrite	6	6¼	Walk Uts	60½	62
La Lasine	2½	3			
Leatings	12¼	13½			

REALTY, SURETY COMPANIES.

	Bid.	Ask.		Bid.	Ask.
Am S ex rts.	138	146	Home Title	296	310
Do rts	13	16	Met Title G. new	98	108
Bond M new	96	101	Mtg Bond	185	195
Brooklyn M G & T	320	130	Nat Am Co	27½	27⅝
Empire G T	145	160	Nat T & G	185	192
Federal	40	42	Northeastern new	18	21
Franklin S ex ex rights	35	38	S'board S'ty	21½	23½
Lawyers Mtg new	63	66	South Surety	40	45
			Suff'k Tle G	110	130

BANKS AND TRUST COMPANIES

NEW YORK BANKS.

Manhattan and Bronx.

	Bid.	Ask.		Bid.	Ask.
America	235	250	Harriman	1365	1385
Amer Union	258	262	Industrial	245	260
Bk of U S units	195	200	Inter Union	85	90
Bk Yorktown ex rights	260		Lefcourt Nor	232	242
Bway Nat	228	238	Liberty	240	260
Bryant Park	400	475	Madison Sq	215	222
Central Nat	198	208	Manhat Co	833	847
Century	220	250	Mechanics	190	215
Chase ex rts	587	597	Midtown	180	195
Do new	199	203	Park, new	178	180
Do rights	100	112	Do rights	25½	5
Chat Phenix	820	850	Penn Exch	140	160
Chemical	115	117	Pe Morris, ex	120	140
Chelsea Exch	106	110	Prisco State	230	
City	374	378	Public, ex rts	228	244
Claremont new	100	108	Do rights	82	*86
Columbus	247	255	Prudential	84	92
Century	220	250	Seaboard	930	960
Commercial	290	320	Second	162	167
Community	276		Sixth Av	250	265
Continental new, ex rts	89	93	Sterling Nat	125	135
Do rights	1	1¼	Straus Nat	290	310
Corn Exch	6.150	187	Textile	82	87
Fifth Av	3300	3600	Trade Bank	310	325
First Nat	6400	6900	Wash Sq N	180	210
Fordham	270	290	World Exch	230	260
Grace	700		Yorkville	220	240

*Ex div.

Brooklyn.

	Bid.	Ask.		Bid.	Ask.
Bay Pkway	225	275	K'gsboro Nat	175	185
Bedford	230	250	Lafayette	320	
Bensonhurst	140	160	Nassau	750	780
Bklyn Nat	170	180	Peoples	1200	
Citizens	225	275	Richmond N. ex rights	175	210
Erasmus	165	175	Ridgewood	275	295
Flatbush	245	246	Rushy	310	340
Globe Exch	380		Traders	410	
Guardian	225	265	*Ex div.		

Queens.

	Bid.	Ask.		Bid.	Ask.
Col Point N	140	165	N Bk of Far Rockaway	300	
Douglast'n N	200	250	Queensboro N	400	
Elmhurst	175		Rock Bch N	215	250
Jamaica N	350	450	Woodside N	200	
L I Nat Ass	150	220			
Ozone Pk N	250	350			

Richmond.

	Bid.	Ask.		Bid.	Ask.
Mariners Har	100		S I Bk & T	355	180
South Shore	150	185	Tottenville N	160	
State Bank	250		W B Bright	200	

Westchester.

	Bid.	Ask.		Bid.	Ask.
Amer Nat Bk & T Mt V	575	610	N City, N R. old	300	
1st N. Port	300		Do new	160	
1st N. Yonk	325	345	Yonkers N Bk. & T	550	625
1st N. Mt V	300		*West Co N	600	
Can N. Roch	300		*$20 par.		
Rye Nat	375				

Nassau.

	Bid.	Ask.		Bid.	Ask.
Baldwin N	425		Lynbrook N	250	
Bank of Great Neck	700		Long B Tr	190	210
Bank of Rock Centre & T	450		*Matt'nk Bk	125	150
Citizens Nat Freeport	425	535	Nassau L Bk	140	175
East Rock N	20	45	Nassau N C	300	
1st N. G Nk	500		Nas U Gl C	575	
1st N. Hemp	500	700	Nas T Min'la	600	
1st N M'rick	300		Peninsular N	20	40
1st N M'ola	400		Cedarhurst	290	
1st N. R Clrs	70	90	Pco N B & T Lynbrook	180	250
Glen Cove T	300		Sea Cliff	300	400
Gt Nk Tr (n)	140	175	2d N Hemp	223	
Roslyn N B & T new	220		Val Stream	150	225
			Wheatley Hills Westbury	223	300
			*$50 par.		

Suffolk.

	Bid.	Ask.		Bid.	Ask.
Bk of Jef'son	350	360	Pco N B & T Patchogue	175	325
Cen Moriches	210	290	Seaside West	325	425
Cit Tr P'gue	375		Smithtown	250	325
Com Tr W'ls	175	225	Suffolk Co N Riverhead	700	
1st Nat B Is	550	750	Suffolk Co Tr Riverhead	475	575
1st N Islip	225	325			
1st N. Pt Jef	425	625			
L I St Bk Tr Riv'hd	375	475			
Southold	250	275			

NEW YORK TRUST COMPANIES.

Manhattan and Bronx.

	Bid.	Ask.		Bid.	Ask.
Bankers, new	163	165	Irving	13½	14½
Banca C	410		Int. Germanic	225	245
Banc Sicily ex rights	85½	87½	Do rts	45	50
Do rights	9	10½	Law T & G	378	388
Bk Europe	170		M'facturers	280	295
Bk N Y & T	320	360	Murray Hill	300	315
Bronx	550	565	New York	527	531
Can Hanover	352	367	N Y Tr & M new	64	68½
County	345	365	Plaza	202	208
Empire	835	845	State T & M	340	360
Equitable	642	650	Times Square	154	162
Farm L & T	1540	1560	Title G, new	183	188
Fidelity, new	215	220	Tr Co N A	300	
Fulton	570	600	U S M & Tr ex rights	710	720
Guaranty	922	930	Unit States	4300	4700
Hibernia	200	315			
Interstate	352	362			

Brooklyn.

	Bid.	Ask.		Bid.	Ask.
Brooklyn	1135	1150	Midwood	220	310
Kings Co	3275	3475	Prospect	170	185

Westchester.

	Bid.	Ask.		Bid.	Ask.
Law Tit & T	300	327	West Trust	1000	1100
Mutual	375	400	West T & T	150	170
New R. old	1000		Yonkers	370	450
Do new	300	320			

NEW JERSEY.

Newark.

	Bid.	Asked.
National Newark and Essex	425	430
N. J. National ($25)	65	70

TRUST COMPANIES.

Federal ($25)	141	145
Fidelity Union ($25)	269	272
Merchants and Newark ($25)	105	110
United States	175	185
West Side ($25)	200	208

Jersey City.

Commercial Trust ($25)	194	202
First, National ($25)	99	107
Franklin National	270	
Hudson County National ($25)	150	159
Journal Square National	275	
N. J. Title Trust ($25)	189	197
Trust Co. of New Jersey ($25)	168	175
West Bergen Trust	290	

Hoboken.

First National ($25)	190	
Jefferson Trust	375	400
Second Bank and Trust	225	
Stenack Trust (stamped) ($25)	140	150

Union City.

First National Bank	220	
Hudson Trust	220	230

PHILADELPHIA.

BANKS.

	Bid.	Asked.
Central	910	930
City National Bank and Trust	230	245
Corn Exchange	167	172
First	553	555
Manayunk-Quaker City	570	590
Market Street	590	610
Northwestern	963	983
Penn	815	835
Philadelphia	177	182
Southwark	40	44
Textile National	24	28
Tenth	51	57
Tradesmen's	870	890

TRUST COMPANIES.

Aldine	223	235
Bank of Philadelphia & Trust	44	48
Bankers	124	127
Central Trust and Savings	41	45
Colonial	260	275
Finance Co. of Pa.	570	580
Fidelity Philadelphia	955	970
Franklin	68	72
Germantown	1090	1090
Girard	1825	1875
Industrial	570	585
Integrity	140	148
Pennsylvania	140	144
Provident	865	870
Real Estate Land Title	65	67
Real Estate (assented)	335	345

BOSTON.

	Bid.	Asked.
American Trust Co	475	
Atlantic Nat Bank	375	385
Do new w i	94	97
Do rts w i	5½	7
Bank of Commerce & Trust	175	
Beacon Trust Co	285	305
Do new	60	65
Boston Nat Bank	220	
Boston Safe Deposit & Trust	510	
Exchange Trust Co	210	220
Federal Nat Bank	270	290
First Nat. Bank, new	122	126
Do rts	5⅝	6¼
Merchants Nat Bank	490	
National Rockland Bank, new	102	110
Nat Shawmut Bank	350	358
Do new w i	88	90
Do rts w i	3	3½
New England Trust Co	500	
Old Colony Trust Co	565	575
Second Nat Bank	480	500
Do new w i	122	130
State Street Trust	550	
Webster & Atlas Nat Bank	212	
U S Trust Co	485	
Do new w i	121	127

PITTSBURGH.

	Bid.	Asked.
Allegheny Trust	353	
Bank of Pittsburgh, N. A.		182
Bank of Secured Savings	90	
Colonial Trust	300	
Diamond National		605
Dollar Savings & Trust	425	450
Exchange National		89
First National at Pittsburgh	400	450
Keystone National	390	
Monongahela National	375	400
Peoples Savings & Trust	160	166
Pittsburgh Trust	287	
Third National	160	
Union National		525
Western Savings & Deposit	130	

DETROIT.

	Bid	Asked
American State	393	400
Bank of Detroit	245	250
Bank of Michigan	112	114
Bankers Trust of Detroit		250
Detroit Trust	1,125	1,140
Fidelity Trust		600
First National	745	755
Peninsular State	100	105
Peoples Wayne County		1,100
United Savings		450
Union Com'l Investment		640

CONNECTICUT.

Bridgeport.

	Bid.	Asked.
American Bank & Trust	200	
Bankers Sec Trust	212	
Do units	31	
Bridgeport Trust	625	
City National Bank & Trust	340	
First National Bank	430	

Hartford.

City Bank & Trust	1,800	2,100
First National Bank		285
Hartford-Conn. Trust	675	
Hartford National Bank & Trust		600
Phoenix State Bank & Trust	550	

New Haven.

First National	440	
Merchants' National ($50)	210	225
Nat. Tradesmen's Bank & Tr.	220	230
New Haven Bank	400	
Second National	400	
Union New Haven Trust	410	430

Waterbury.

Citizens & Manufac. Nat. Bank	350	
Colonial Trust	500	
Merchants Trust	600	
Waterbury National Bank	110	
Waterbury Trust	300	
Do new, w i	125	

CHICAGO.

	Bid.	Asked.
Central Trust of Illinois	667	671
Chicago Trust Co	833	839
Continental Ill. Bank & Trust	622	627
First National Bank (ex rights)	858	862
Forman National Bank (ex rights)	970	980
Harris Trust and Savings	1.175	1.185
National Bank of the Republic (ex rights)	244	247
Northern Trust Co	822	827
Peoples Trust & Savings Bank	530	534
State Bank of Chicago	170	178
Straus National	377	380
Union Bank of Chicago	435	440

CANADA.

	Bid.	Asked.
Bank of Montreal, ex rights	329	330
Bank of Nova Scotia	395	400
Bank of Toronto	262	264
Bank of Canadienne Nat., ex rts.	172	174
Canadian Bank of Com., ex rts.	281	285
Dominion Bank, ex rights	251	252
Imperial Bank	253	255
Provincial Bank	142	147
Royal Bank of Canada, ex rts.	385	388

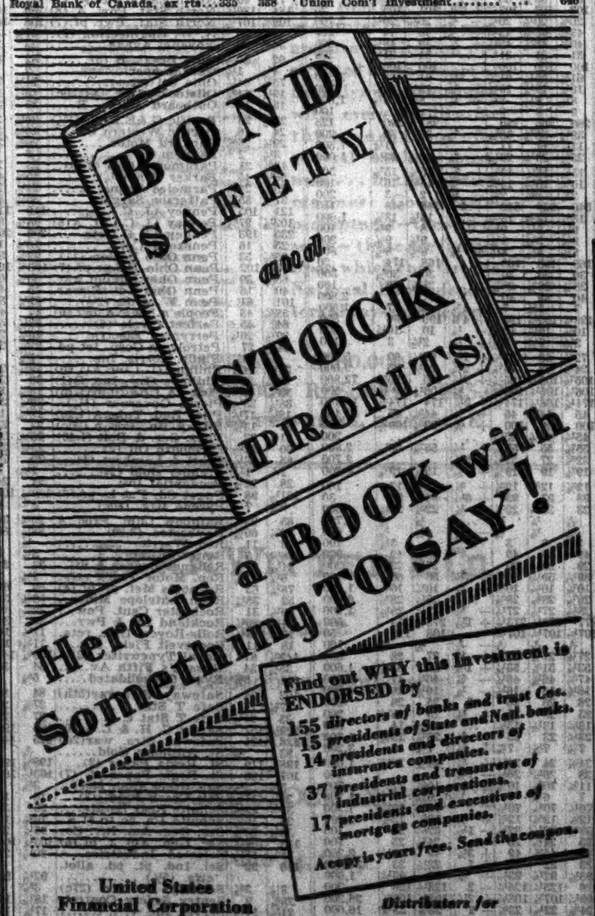

United States Financial Corporation
Distributors for
United States Bond & Mortgage Corporation
Combined Resources over $15,000,000
8 East 41st Street, New York. Telephones: LEXington 2737

Name .....
Address T-14

Buy Guaranteed Safety

For the Investment of July Funds
Legal for Trust Funds
To Net 5½% Guaranteed

$160,000
Secured by Land and Building on the East Side of Gates Place, 138.40 feet North of West Mosholu Parkway North, Borough of Bronx, New York City.
VALUATION: Land, $40,000; Building, $200,000; Total, $240,000.
RENTAL: $39,336 per annum.
MATURITY: May 9th, 1934. Semi-annual payments will reduce principal to $140,000.

$155,000
Secured by Land and Building on the North-east Corner of Olinville Avenue and East 213th Street, Borough of Bronx, New York City.
VALUATION: Land, $32,500; Building, $200,000; Total, $232,500.
RENTAL: $36,000 per annum.
MATURITY: April 15th, 1934. Semi-annual payments will reduce principal to $131,750.

$150,000
Secured by Land and Building at 1328 Commonwealth Avenue, between East 172nd and East 174th Streets, Borough of Bronx, New York City.
VALUATION: Land, $25,000; Building, $200,000; Total, $225,000.
RENTAL: $37,000 per annum (estimated).
MATURITY: April 15th, 1934. Semi-annual payments will reduce principal to $132,500.

$145,000
Secured by Land and Building on the West Side of Franklin Avenue, 60 feet South of Euclid Place, New Rochelle, Westchester County, New York.
VALUATION: Land, $32,500; Building, $185,000; Total, $217,500.
RENTAL: $31,680 per annum (estimated).
MATURITY: May 1st, 1934. Semi-annual payments will reduce principal to $130,500.

Tear Out and Mail

Please send me illustrated circular which gives full descrip'ons of these issues.

Name .....
Address A-613

LAWYERS MORTGAGE CO.
R. M. HURD, President
Capital and Surplus $20,000,000
56 Nassau St., New York 184 Montague St., Brooklyn
161-01 Jamaica Ave., Jamaica 17 Prospect Ave., Mt. Vernon
No Loss to Any Investor in Our 36 Years of Operation and We Guarantee There Never Shall Be

---

NEW ISSUE
Exempt from all Federal, State and Local Taxation except Estate and Inheritance Taxes

$500,000
City of Manila, Philippine Islands
Thirty Year 4½% Gold Bonds
First Series, Public Improvement Loan of 1929

Dated April 1, 1929 Non-callable Due April 1, 1959

Principal and semi-annual interest (April 1 and October 1) payable in gold coin at the Treasury of the United States, Washington, D. C. Coupon bonds in the denomination of $1,000.

Manila is the capital of and the most important port in the Philippine Islands. It is the chief commercial center of the Islands and has excellent shipping facilities. The estimated population in 1928 was 324,522. The assessed valuation of taxable real property in Manila on December 31, 1928, as reported by the Bureau of Insular Affairs, United States War Department, was $126,215,167.50. The City of Manila is authorized to incur a total indebtedness up to 10% of the aggregate tax valuation of its property. The total present indebtedness of the City of Manila, including this issue, amounts to $5,920,000, against the payment of which there has been accumulated in the Sinking Funds the sum of $1,176,181.30, thus leaving a net debt of $4,743,818.70 or less than 4% of the assessed valuation of taxable real property. The legality of this issue has been passed upon by the Attorney General of the United States.

Price to yield 4.40%

These Bonds are offered when, as and if issued and received by us. Delivery is expected about June 19, 1929 in the form of Interim Certificates.

The First National Corporation of Boston

BOSTON NEW YORK CHICAGO PHILADELPHIA CLEVELAND
BALTIMORE PITTSBURGH ST. LOUIS HARTFORD

Statements, while not guaranteed, are based upon information we believe to be reliable.

American Founders Corp.
Information on Request.
Steelman & Birkins
20 Broad St. Hanover 7500

E. W. CLUCAS & Co.
Members of New York Stock Exchange
30 Wall Street New York
HAnover 2255

F. A. Willard & Co.
50 Broadway, New York
Telephone Whitehall 0200

GUARANTEED FIRST MORTGAGES
STATE TITLE-MORTGAGE COMPANY
340 Madison Avenue New York
Capital and Surplus $3,000,000

PENNSYLVANIA Railroad Company
RIGHTS
For Cash
Bought—Sold
J. S. BACHE & Co.
42 Broadway, N. Y. Phone HANover 3600

Announcing the formation of
H. L. WILLSON & CO., INC.
for the transaction of a general investment and brokerage business.
11 Broadway, N. Y. Bos. Green 5412

Pilot Radio & Tube Corporation

Class A Stock

Traded in on New York Curb Market

An initial quarterly dividend of the annual rate of $1.20 a share has been declared on this stock, payable July 1, 1929, to stockholders of record June 20, 1929.

Circular upon request

Jerome B. Sullivan & Co.

Members New York Curb Market

42 Broadway New York

Tel. Hanover 0600

Bank of America

H. L. GOLDBERG & CO.

Members New York Curb Exchange

74 Trinity Pl. New York

Telephone WHitehall 4970

Skinner Organ Co.

Common Stock

Information on request

ADAMSON & O'BRIEN

Members New York Curb Market

25 Broad St. New York

Telephone HANover 9150

American Maize-Products
E. W. Gillett Co., Ltd.
Ungerleider Fin'l Corp.
Union Cigar Co.
Union Tobacco "A"
American Rayon Products
Brunner-Winkle Aircraft
Kinner Aircraft & Rights
Pollak Manufacturing Co.
Bwana M'Kubwa

Hayman & Hayman

Members New York Curb Exchange

30 Broad St. New York

Telephone Hanover 9121

WE BUY AND SELL ALL
Real Estate Bonds
George M. Mayer & Co.
39 Broadway, New York.
Tel. Bowling Green 3709

AERONAUTICAL STOCKS

SORANZO & COMPANY

Incorporated

170 Broadway, N. Y. COrtlandt 8345

Quick Profits!

WHEN a man enters business he doesn't expect to get rich over night. When he buys stock (becoming partner in other business) his investment grows with the business. For investment opportunities watch

THE (Samples Free on Request)

WALL STREET 5c NEWS 5c

On Sale at I.R.T. Subway and "L" Stands 5c
If your newsdealer is sold out send for ½-price trial—about 50 issues $1.
25 Broadway, Bowl. G-1, New York City

New England Investors
Read and Depend on the
Boston Transcript
99 Years the Authority

IMPORTS IN MAY EXCEEDED EXPORTS

Outward Trade Decreased $34,600,000 From Year Ago, Inward Up $46,100,000.

GOLD IMPORTS $24,097,000

Excess of Gold Imports Over Exports During the Eleven Past Months $124,924,000.

WASHINGTON, June 13 (AP).—Exports from the United States last month were valued at $367,000,000, compared with $422,557,000 for the same month last year, while imports aggregated $401,000,000, against $353,981,000. Exports for the first five months of 1929, the Department of Commerce announced today, were $2,232,449,000, compared with $1,989,328,000 for the same period last year, while imports were $1,938,817,000, against $1,768,688,000.

Gold exports for May were $467,000, compared with $33,689,000, while gold imports last month were $24,097,000, against $1,968,000 for May, 1928.

May foreign trade in merchandise for a series of years compares as follows: (+) indicating excess of imports, (—) indicating excess of exports:

Year.	Exports.	Imports.	Excess.
1929	$367,000,000	$401,000,000	+$14,000,000
1928	421,675,325	354,915,000	— 66,759,825
1927	374,875,140	340,737,006	— 46,638,134
1926	356,699,126	320,919,458	— 35,779,668
1925	370,945,110	327,518,721	— 43,426,389
1924	385,088,701	302,967,791	— 82,110,910
1923	318,339,470	273,544,578	— 98,185,108
1923	307,788,828	252,817,254	— 54,751,574
1921	329,709,579	204,911,188	—124,798,398
1920	745,528,223	431,004,944	—314,518,279

Compared with preceding months the May figures show the following differences:

1929.	Exports.	Imports.	Excess.
May	$367,000,000	$401,000,000	+$14,000,000
April	435,671,660	410,677,151	— 15,194,509
March	439,787,188	383,862,983	— 166,958,171
Feb.	442,455,588	369,465,244	— 72,990,624

Exports and imports of merchandise for the eleven completed months of the fiscal year compare as follows:

Year.	Exports.	Imports.	Excess.
	Dollars.	Dollars.	Dollars.
1929	4,985,440,000	3,998,814,000	—1,046,786,000
1928	4,480,182,000	3,831,207,000	— 657,975,000
1927	4,611,107,605	3,999,015,323	— 619,091,850
1926	4,414,901,173	4,126,752,722	— 288,148,451
1925	4,910,232,380	3,868,912,340	—1,042,320,040
1924	4,004,661,654	3,280,131,961	— 724,529,703
1923	3,636,988,376	3,461,685,014	— 175,315,362
1922	3,436,225,912	2,347,618,110	—1,088,607,802
1921	4,179,350,337	3,468,791,504	—2,710,558,204
1920	7,460,761,751	4,665,746,192	—2,795,015,559

Exports and imports of gold during May compares as follows:

Year.	Exports.	Imports.	Excess.
1929	$ 467,000	$24,097,000	+$23,630,000
1928	33,689,000	1,968,000	— 31,721,000
1927	1,510,000	34,232,000	+ 32,702,000
1926	9,342,927	2,934,665	— 6,408,262
1925	13,389,967	11,392,837	— 1,997,130
1924	593,290	41,073,650	+ 40,480,360
1923	824,846	42,656,155	+ 41,831,751
1923	6,967,938	1,567,939	— 5,399,999
1921	1,062,521	58,261,087	+ 57,198,530
1920	7,561,683	15,687,859	+ 8,126,176

The movement compares with other recent months as follows:

Month.	Exports.	Imports.	Excess.
May	$ 467,000	$24,097,000	+$23,630,000
April	1,510,000	34,232,000	+ 32,722,000
March	1,633,000	28,470,000	+ 24,835,000
Feb.	1,425,000	26,913,000	+ 25,488,000

For the eleven months of the fiscal year exports and imports of gold compare as follows:

Year.	Exports.	Imports.	Excess.
1929	$111,741,000	$236,665,000	+$124,924,000
1928	309,100,000	427,813,000	+ 118,713,000
1927	101,000,000	237,135,000	+ 136,132,000
1926	110,092,931	191,846,399	+ 81,753,468
1925	242,017,218	129,719,001	— 112,298,217
1924	381,844,526	231,303,338	— 150,541,188
1923	48,473,491	264,658,011	+ 216,182,520
1922	25,744,528	455,241,657	+ 429,597,109
1921	182,784,208	602,297,825	+ 499,333,523
1920	1,031,731	123,777,180	+ 327,405,371

Exports and imports of silver during May compare as follows:

Year.	Exports.	Imports.	Excess.
1929	$7,486,000	$4,597,000	—$2,889,000
1928	6,712,000	3,993,000	— 3,709,000
1927	6,026,000	5,083,000	— 943,000
1926	8,810,000	5,980,784	— 3,070,026
1925	6,535,761	3,390,180	— 3,145,581
1924	9,486,317	5,539,582	— 4,046,935
1923	3,490,358	4,461,145	+ 961,788
1923	1,676,753	1,511,533	— 165,220
1921	2,352,909	6,958,077	+ 4,605,468

UTILITIES ADVANCE ON CURB EXCHANGE

Gains Made Throughout Group, With Trading Active—Oils Generally Dull.

Public utility shares again gave the tone to the Curb Exchange yesterday, brisk advances in a number of issues being accompanied with general gains throughout the list. Weak spots were few in unusually active trading.

The New York State, Commonwealth and Southern and other utility groups participated in the strength, many issues going to new high records. Leaders in the movement were American Commonwealths, American Gas and Electric, American Superpower, Commonwealth and Southern, Consolidated Gas of Baltimore, Electric Bond and Share, Electric Investors, General Public Service, International Utilities, Middle West Utilities, Mohawk Hudson Power, Northeastern Power, Northern States Power, Penn-Ohio Edison, Rockland Light and Power, Southeastern Power and Light and United Gas Improvement. Weakness appeared in Central States Electric and Eastern States Power B, although the latter touched a new high during the day. Niagara Share, St. Regis Paper and other holders of utility shares were firm.

The oils were dull as a rule, with Humble Oil and Standard of Indiana moderately higher.

Weakness appeared in Checker Cab, Cosden Oil, Paramount Cab, Parker Pen, National Rubber Machinery, Glen Alden, Heyden Chemical and Tubize. Gains were shown by Deere, Eisler Electric, Goldman Sachs, Libbey Owens, Rainbow Luminous, Safety Car Heating, Royal Typewriter and U. S. Freight.

NEW RECORD FOR THE CURB

Stocks Selling Ex Dividend Today Will Number 125.

A new record for the number of stocks selling ex dividend in one day on the New York Curb Exchange will be established today, when 125 issues of the total of 2,068 having trading privileges on the Exchange will be sold on this basis. The present record was established on Sept. 14, 1928, when 109 issues sold ex dividend.

Of all the issues with trading privileges on the Exchange, 1,240 are in the dividend-paying class.

New Warehouse for Jersey City.

The Pennsylvania Railroad announced yesterday through George Le Bastellier, its vice president in New York City, that plans had been completed for a large cold storage warehouse in Jersey City. This will be the first unit in a series of general warehouses to be constructed by the Pennsylvania Dock and Warehouse Company. Piers will be built near the warehouses.

TRANSACTIONS ON THE NEW YORK CURB EXCHANGE

THURSDAY, JUNE 13, 1929.

	Total Stocks.	Domestic Bonds.	Foreign Bonds.	Total Bonds.
Day's sales..	2,420,300	$1,264,000	$246,000	$1,510,000
Wednesday..	2,014,100	1,105,000	206,000	1,311,000
Tuesday	1,452,800	1,128,000	237,000	1,365,000
A year ago..	746,295	3,570,000	1,006,000	4,576,000
Year to date.	181,233,824	222,521,000	42,639,000	265,160,000
1928 to date.	93,111,281	396,306,000	110,762,000	507,068,000

1929 High.	1929 Low.	Stock and Dividend Rate.	First.	High.	Low.	Last.	Net Ch'ge.	Closing Bid.	Closing Ask.	Sales.
23	6	Acetol Prod., A	8	8½	8	8	— ½	6¼	9	200
1¼	⅝	Agcoustic Products	⅝	⅝	⅝	⅝				500
19⅜	17½	Aero. Indust.	18	18	17½	18		18	18½	400
5	4	Aero. Indust., war	4¼	4¼	4¼	4¼		4¼	4½	600
64	36	Aero. S. Mfg., A (1.50)	54	58	54	54		54	55	1,100
17⅞	12½	Aero. Supply, B, new	17⅛	17⅜	17	17⅜	+ ⅜	17⅜	17⅝	1,800
45⅝	35	Aero Underwriters	37	37	36½	36½	— 1½	36½	38	200
45½	32	Agfa Ansco	39½	39½	38½	38½	— 1	38½	39½	200
55	39	A'worth Mfg. Corp. (2½)	53½	54	51½	51½	— 2	52½	54½	1,000
23	13	Alexander Indust.	17¼	17¼	16	16	— 1½	15½	16½	100
36⅝	22½	Alles & Fisher (2)	23	23	23	23	— ½	22½	24½	100
1⅝	⅝	Allied Packers								700
78½	44⅜	Allied P. & L.	71	73½	70	71		70½	71	2,200
79	74	Allied P. & L. 1st pf. (5)	76½	76½	76½	76½	+ ½	75	77	200
1¼	⅝	Allison Drug Stre., A	⅞	1	⅞	1		⅞	1	100
1	1	Allison Drug Stre., B	1	1	1	1		1	1	100
54⅝	42¼	Alpha Port Cem. (3)	43	44	43¼	44	+ ¼	43	45	300
108⅜	103½	Alum. Co. Am. pf. (6)	107	107	107	107		106½	108	200
41	28	Alum. Goods Mfg. (1.20)	30	30	30	30		29	30½	100
44	36⅝	Alum. Indust., Inc. (1½)	39	39	38½	38½	— ½	38	40	100
47½	35½	Am. Arch Co. (3)	35⅝	35⅝	35	35⅝	— 1	34⅜	37	100
16⅞	13½	Am. Beverage Corp.	15	15	15	15		15	15¼	100
23⅝	14½	Am. Brit. & Cont.	14⅛	15⅝	14⅞	15⅝	+ ⅝	15		900
23	8	Am. Br. Bo. El. Pd. Shs.	21	21	20½	20½	— ½	20	21	200
64⅜	39½	Am. Chicle, P. & L. (4)	60	61	60	61		60	61	4,800
46⅝	22⅜	Am. C. P.& L., B (b10%)	42⅜	43	42⅜	43				5,800
81	22	Am. Co'wealth Pow., A	23½	23⅝	22¾	23	+ ⅛	23	23½	2,300
37½	22	Am. Co'wealth Pow., B	26⅜	26⅝	26⅛	26⅜	+ 1½	24½	26½	100
72	7	Am. Control								10,900
62⅜	39½	Am. Cyan., B (1.60)	47½	48	46⅞	47⅝	+ 2	43½	49	4,200
11	6¼	Am. Cyan. pfd.	8¼	9¼	8¼	9¼	+ ¾	8¼	9¼	12,200
29	12½	Am. Dept. Stores	14½	14½	14½	14½		14½	15	300
114	85	Am. Dept. St.1st pf. (7)	85	85	85	85	— 4	85	91½	25
113½	82¾	Am. For. Pow. pf. (6)	82	84	81½	83½	+ 1½	83½	84	4,600
175	123	Am. Gas & Elec.	163½	174½	163½	174½	+ 7½	170	174½	2,600
95¼	77	Am. Lily, Rights	83	85	80½	80½		75	85	5,800
259½	205	Am. Lt. & Tract. (10)	238½	243	238½	242	+ 2½	240	245	750
3⅝	3⅝	Am. Maracaibo	3⅝	3⅝	3⅝	3⅝		3⅝	3⅝	400
15⅝	11	Am. Nat. Gas	11½	11½	11	11	— ½	10	11½	200
40⅜	26⅜	Am. Solvents Chem.	29⅝	29⅝	28½	28½		28	28½	400
56½	36⅝	Am. Solv. Ch. pf. (2)	44	46	44	44	— 2¾	44	46	200
27⅞	26⅞	Am. St. P. S., A (1.60)	26⅝	26⅝	26⅛	26⅛	+ ⅛			100
44½	25⅞	Am. Superpower, new	40¾	41	39¾	40⅝	+ ⅝	40⅜	41	36,800
228½	69¾	Am. Superpwr., A (1.20)	206	206⅝	205	207½	+ 6½	200	209	1,400
226½	68	Am. Superpwr., B (1.20)	202	202	202	202	+ 3¾	200	209	100
102½	97	Am. Superpr. 1st pf. (6)	97	97	97	97	— 1	93	98	100
94	89¾	Am. Superpr. pf. (6)	91¼	91½	91¼	91¾	+ ¼	91¼	91⅞	400
1¼	⅝	Am. Superpr. rts., w. i.	⅞	⅞	⅞	⅞		⅞	1	20,800
45½	29⅞	Anchor Post Fence (a3)	32	32	32	32		30	33	100
18⅜	14⅝	Anglo-Amer. Oil (35c)	14½	14½	14½	14½	— ½	14½	15	200
49⅝	33	Anglo Chilean Nitrate	39½	39½	39½	39½	— ¼	39½	40	100
53	30	Angus Co. Del. pf. A (4)	50	50	50	50		40	60	100
55⅝	22½	Arcturus Radio Tube	43	43	42½	43	— 1	42½	44	400
47	09	Arizona Globe Copper								900
52	23½	Arizona Power	51	52	50	52	+ 1½			1,500
9⅝	3⅝	Arkansas Nat. Gas	8⅝	9	8⅝	9		8⅝	9	26,300
10⅜	6¼	Ark. Nat. Gas, A	9¼	9¼	9¼	9¼		9¼	9¾	5,200
8⅝	7⅛	Ark. N. G. cum. pf. (60c)	8⅝	8⅝	8⅝	8⅝		8⅝	9	100
75	61	Armstrong Cork (†2)	68½	68½	68½	*68½	+ ⅜	68	70	75
27½	16½	Asso. Dyeing & Ptg.	16½	16½	16½	16½	+ 1½	16½	18	100
15⅞	5¾	Asso. Elec. Ind., Ltd.	12½	12½	12½	12½		12½	12⅝	18,100
61	44⅜	Asso. G. & El., A (12.40)	55⅜	55⅜	53¾	55	+ 1½	52	55¼	11,400
12½	5¾	Asso. G. & El. rts.,	7¾	8	7¾	7¾	— ⅛	7¾	8	17,500
3⅞	1½	Asso. G. & El. rts., w.i.	1½	1½	1½	1½		1½	2	6,800
14½	10	Asso. Laundries, A (1)	12½	12½	12½	12½	— ½	12½	12¾	1,800
87½	66	Asso. Rayon pf. (6)	72½	72½	72½	72½		72	73	300
48¾	48¾	Atlantic Coast Fish.	62½	62½	62½	62½		62½	62¾	1,200
15⅜	10	Auto Voting Machine	10	10	10	10	— ½	10	12	100
29½	18½	Auto V. M. cv. pr. pf. (2)	21	22	21	21½	+ ½	21½	22	1,400
23½	17½	Aviation Corp.	17⅞	17⅞	17⅞	17⅞	— ⅛	17⅞	17⅜	1,400
88	32½	Aviation Corp. of Am.	56½	57	56½	56½	— 1	56	58	300
22⅜	16½	Aviation Credit	16⅜	16⅜	16⅜	16⅜		16½	16⅝	200
52	32	Ax. Fisher Tob. (3.20)	45	45	45	45		34½	34⅝	600
49¾	44¾	Aviation Securities	44⅝	44⅝	44¼	44¼	— 1	44	44⅝	1,300
137	117½	Babcock & Wilcox (7)	122½	122½	122½	122½		122	124	25
24	15	Bellanca Aircraft	18⅛	18⅛	18⅛	18⅛	— ½	18½	19	200
60¼	46	Blauners (1.20)	46	46	46	46	+ 1	44	49	100
51	39	Bliss Co. (E. W.) (1)	40¾	40¾	40¾	40¾	+ ¼	40½	41	600
97½	80	Blumenthal, S.	85⅞	85⅞	85⅞	85⅞	— ⅛	85	90	100
67⅜	54½	Bohack (H. C.) pf. (7)	58	58	58	58	— 1	58	62	100
35	30	Briggs & Stratton (2)	33	33	32½	33	+ ⅛	32½	33	300
29	18¼	Brill Corp., A (1¼)	18½	18½	18½	18½	+ ¼	19	23	200
28⅜	26	Brillo Mfg., A (2)	26	26	26	26	+ ½	25⅜	27¼	100
109⅞	84½	Bristol Myers (11½)	107	107	106½	107		106	107	400
11⅜	7½	Bklyn. City R. R. (40c)	7⅝	7⅝	7⅝	7⅝		7½	7⅝	1,400
35	23	Bruce (E. L.) M. Wd.	33	33	33	33	— ¼	33	34	200
74½	67	Buckeye Pipe Line (†5)	68	68	68	68		68	70	100
84½	80	Budd Wheel Co.	80	80	80	80	— 3½	79	80	100
34	15⅝	Budd (Edw.) Co. rts.	14⅝	14⅝	14⅝	14⅝	— ⅝	13	14½	300
104⅞	63⅜	Buff., N. & E. P. (1.20)	100⅞	104⅞	96	99⅞	+ 2½	99	100	34,000
105	84	Buff., N. & E. P.A. (7½)	101	104⅝	95	99⅜	+ 4½	98⅜	99¾	19,200
32½	28	Bulova Watch	29	29	29	29		28½	29½	100
5¾	3⅞	Burma, Ltd. rcts. (12c)	4⅝	4⅝	4⅝	4⅝	— ⅛	4⅝	4¾	4,000
67	59¼	Burro'hs Ad. M., n. (80c)	62	62¾	61½	62¾	— ¼	62	62¾	600
14⅜	12½	Cable Radio Tube v.t.c.	14⅜	15	13⅝	14½	— ⅛	13⅝	14½	1,000
17⅝	4½	C. A. M. Co. ctfs.	4¼	4¼	4¼	4¼		4¼	4¾	3,200
22⅜	14½	C.A.M. Co. cum.pf. (3½)	19½	20	18	20		19½	21	1,100
23	8	Can. Pr. Bo. El. Pd. Shs.	21	21	20½	20½	— ½	20	21	200
64⅜	39½	Am. Chicle, P. & L. (4)	60	61	60	61		60	61	4,800
46⅝	22⅜	Am. C. P.& L., B (b10%)	42⅜	43	42⅜	43				5,800
81	22	Am. Co'wealth Pow., A	23½	23⅝	22¾	23	+ ⅛	23	23½	2,300
37½	22	Am. Co'wealth Pow., B	26⅜	26⅝	26⅛	26⅜	+ 1½	24½	26½	100
72	7	Am. Control								10,900
62⅜	39½	Am. Cyan., B (1.60)	47½	48	46⅞	47⅝	+ 2	43½	49	4,200
11	6¼	Am. Cyan. pfd.	8¼	9¼	8¼	9¼	+ ¾	8¼	9¼	12,200
29	12½	Am. Dept. Stores	14½	14½	14½	14½		14½	15	300
114	85	Am. Dept. St.1st pf. (7)	85	85	85	85	— 4	85	91½	25
113½	82¾	Am. For. Pow. pf. (6)	82	84	81½	83½	+ 1½	83½	84	4,600
175	123	Am. Gas & Elec.	163½	174½	163½	174½	+ 7½	170	174½	2,600
95¼	77	Am. Lily, Rights	83	85	80½	80½		75	85	5,800
259½	205	Am. Lt. & Tract. (10)	238½	243	238½	242	+ 2½	240	245	750
3⅝	3⅝	Am. Maracaibo	3⅝	3⅝	3⅝	3⅝		3⅝	3⅝	400
15⅝	11	Am. Nat. Gas	11½	11½	11	11	— ½	10	11½	200
40⅜	26⅜	Am. Solvents Chem.	29⅝	29⅝	28½	28½		28	28½	400
56½	36⅝	Am. Solv. Ch. pf. (2)	44	46	44	44	— 2¾	44	46	200
27⅞	26⅞	Am. St. P. S., A (1.60)	26⅝	26⅝	26⅛	26⅛	+ ⅛			100
44½	25⅞	Am. Superpower, new	40¾	41	39¾	40⅝	+ ⅝	40⅜	41	36,800
228½	69¾	Am. Superpwr., A (1.20)	206	206⅝	205	207½	+ 6½	200	209	1,400
226½	68	Am. Superpwr., B (1.20)	202	202	202	202	+ 3¾	200	209	100
102½	97	Am. Superpr. 1st pf. (6)	97	97	97	97	— 1	93	98	100
94	89¾	Am. Superpr. pf. (6)	91¼	91½	91¼	91¾	+ ¼	91¼	91⅞	400
1¼	⅝	Am. Superpr. rts., w. i.	⅞	⅞	⅞	⅞		⅞	1	20,800
45½	29⅞	Anchor Post Fence (a3)	32	32	32	32		30	33	100
18⅜	14⅝	Anglo-Amer. Oil (35c)	14½	14½	14½	14½	— ½	14½	15	200
49⅝	33	Anglo Chilean Nitrate	39½	39½	39½	39½	— ¼	39½	40	100
53	30	Angus Co. Del. pf. A (4)	50	50	50	50		40	60	100
55⅝	22½	Arcturus Radio Tube	43	43	42½	43	— 1	42½	44	400
47	09	Arizona Globe Copper								900
52	23½	Arizona Power	51	52	50	52	+ 1½			1,500
9⅝	3⅝	Arkansas Nat. Gas	8⅝	9	8⅝	9		8⅝	9	26,300
10⅜	6¼	Ark. Nat. Gas, A	9¼	9¼	9¼	9¼		9¼	9¾	5,200
8⅝	7⅛	Ark. N. G. cum. pf. (60c)	8⅝	8⅝	8⅝	8⅝		8⅝	9	100
75	61	Armstrong Cork (†2)	68½	68½	68½	*68½	+ ⅜	68	70	75
27½	16½	Asso. Dyeing & Ptg.	16½	16½	16½	16½	+ 1½	16½	18	100
15⅞	5¾	Asso. Elec. Ind., Ltd.	12½	12½	12½	12½		12½	12⅝	18,100
61	44⅜	Asso. G. & El., A (12.40)	55⅜	55⅜	53¾	55	+ 1½	52	55¼	11,400
12½	5¾	Asso. G. & El. rts.,	7¾	8	7¾	7¾	— ⅛	7¾	8	17,500
3⅞	1½	Asso. G. & El. rts., w.i.	1½	1½	1½	1½		1½	2	6,800
14½	10	Asso. Laundries, A (1)	12½	12½	12½	12½	— ½	12½	12¾	1,800
87½	66	Asso. Rayon pf. (6)	72½	72½	72½	72½		72	73	300
48¾	48¾	Atlantic Coast Fish.	62½	62½	62½	62½		62½	62¾	1,200
15⅜	10	Auto Voting Machine	10	10	10	10	— ½	10	12	100
29½	18½	Auto V. M. cv. pr. pf. (2)	21	22	21	21½	+ ½	21½	22	1,400
23½	17½	Aviation Corp.	17⅞	17⅞	17⅞	17⅞	— ⅛	17⅞	17⅜	1,400
88	32½	Aviation Corp. of Am.	56½	57	56½	56½	— 1	56	58	300
22⅜	16½	Aviation Credit	16⅜	16⅜	16⅜	16⅜		16½	16⅝	200
52	32	Ax. Fisher Tob. (3.20)	45	45	45	45		34½	34⅝	600
49¾	44¾	Aviation Securities	44⅝	44⅝	44¼	44¼	— 1	44	44⅝	1,300
137	117½	Babcock & Wilcox (7)	122½	122½	122½	122½		122	124	25
24	15	Bellanca Aircraft	18⅛	18⅛	18⅛	18⅛	— ½	18½	19	200
60¼	46	Blauners (1.20)	46	46	46	46	+ 1	44	49	100
51	39	Bliss Co. (E. W.) (1)	40¾	40¾	40¾	40¾	+ ¼	40½	41	600
97½	80	Blumenthal, S.	85⅞	85⅞	85⅞	85⅞	— ⅛	85	90	100
67⅜	54½	Bohack (H. C.) pf. (7)	58	58	58	58	— 1	58	62	100
35	30	Briggs & Stratton (2)	33	33	32½	33	+ ⅛	32½	33	300
29	18¼	Brill Corp., A (1¼)	18½	18½	18½	18½	+ ¼	19	23	200
28⅜	26	Brillo Mfg., A (2)	26	26	26	26	+ ½	25⅜	27¼	100
109⅞	84½	Bristol Myers (11½)	107	107	106½	107		106	107	400
11⅜	7½	Bklyn. City R. R. (40c)	7⅝	7⅝	7⅝	7⅝		7½	7⅝	1,400
35	23	Bruce (E. L.) M. Wd.	33	33	33	33	— ¼	33	34	200
74½	67	Buckeye Pipe Line (†5)	68	68	68	68		68	70	100
84½	80	Budd Wheel Co.	80	80	80	80	— 3½	79	80	100
34	15⅝	Budd (Edw.) Co. rts.	14⅝	14⅝	14⅝	14⅝	— ⅝	13	14½	300
104⅞	63⅜	Buff., N. & E. P. (1.20)	100⅞	104⅞	96	99⅞	+ 2½	99	100	34,000
105	84	Buff., N. & E. P.A. (7½)	101	104⅝	95	99⅜	+ 4½	98⅜	99¾	19,200
32½	28	Bulova Watch	29	29	29	29		28½	29½	100
5¾	3⅞	Burma, Ltd. rcts. (12c)	4⅝	4⅝	4⅝	4⅝	— ⅛	4⅝	4¾	4,000
67	59¼	Burro'hs Ad. M., n. (80c)	62	62¾	61½	62¾	— ¼	62	62¾	600
72⅜	42¾	Caat. States Power, B	71⅜	72⅜	66	67⅜		69	5,800	
28⅝	21½	Eisler Elec. Corp.	22	24⅞	22	24½	+ 2½	24½	25	9,000
107⅝	73	Elec. Bd. & Sh. (b6)	104½	105½	102½	105	+ 2½	105	105¾	72,800
108½	105¼	Elec. Bd. & Sh. pf. (6)	106¼	108¼	106¼	108¼		106½	107¾	500
174½	77½	Elec. Investors (b6%)	168	174½	166¼	174½	+ 8½	174	174½	18,700
87½	39

DU PONTS TO FORM ALCOHOL ALLIANCE

United States Industrial Soon to Buy Half Interest in Eastern Alcohol.

PRICE PUT AT $15,000,000

New Partnership Is Considered of Value to du Ponts in Rayon Operations.

An alliance between the United States Industrial Alcohol Company and E. I. du Pont de Nemours & Co. is about to be established through the purchase by the former of the National Distillers Products Corporation's 50 per cent interest in the Eastern Alcohol Corporation. The du Pont company holds the other 50 per cent interest in Eastern Commercial Alcohol.

Officials of United States Industrial Alcohol and National Distillers declined yesterday to discuss the negotiations now going on, but it was learned in quarters close to both companies that the transaction will be completed shortly unless unexpected difficulties arise. It is reported that Industrial Alcohol will pay close to $15,000,000 for National Distillers' half interest in Eastern Commercial Alcohol. The plans for financing the purchase are not known.

By acquiring a 50 per cent interest in Eastern Commercial Alcohol, United States Industrial Alcohol, which is the largest alcohol enterprise in the country, would become a partner with the du Pont company in the commercial alcohol business and in certain branches of the chemical business. Industrial Alcohol has developed a new cellulose acetate process which, it is believed, would be useful to the du Pont interests in their rayon operations.

According to Wall Street reports which could not be confirmed yesterday, the Kentucky Alcohol Corporation, a subsidiary of National Distillers, may be absorbed by United States Industrial Alcohol in the same transaction. National Distillers may also dispose of its molasses business, the Old Time Molasses Company, in the event that it sells its interest in Eastern Commercial Alcohol.

National Distillers, it is expected, will use part of the proceeds from the sale of its interest in Eastern Commercial Alcohol to retire preferred stock and funded debt. There are outstanding 107,720 no par $7 preferred stock and $2,970,500 of 6½ per cent notes.

Ohio System for Cities Service Oil.

The Cities Service Oil Company, a subsidiary of the Cities Service Company, has arranged to take over about July 1 the retail distributing system of the Louisiana Oil Refining Company in Ohio. The properties include 135 bulk and service stations and several hundred dealerships. Through this acquisition Cities Service will obtain distribution in Cincinnati, Dayton, Springfield, Chillicothe, Georgetown, Urbana, Hamilton, London, Marysville, Middletown, Xenia and other points in Southern Ohio. The new distributing system will be supplied from a refinery which is being built at Gary, Ind., by a Cities Service subsidiary.

SIX SEATED ON EXCHANGE.

Cavalier of the Pacific Coast Among New Members Elected.

William Cavalier, head of the Pacific Coast stock and bond firm of William Cavalier & Co., was yesterday elected to membership in the New York Stock Exchange. The firm also has memberships in the San Francisco Stock Exchange, the San Francisco Curb Exchange, the Los Angeles Stock Exchange, the Los Angeles Curb Exchange and an associate membership in the New York Curb Exchange.

Other New York Stock Exchange membership elections announced yesterday were Howes Burton of Blake Brothers & Co., Charles C. Chaffee Jr., of Mandeville, Brooks & Chaffee, William P. Burke of Drake Brothers, and Dean Witter of Dean Witter & Co. of San Francisco. The membership of Walter B. Keiffer has been transferred to Wilbur F. McWhinney of 112 West Adams Street, Chicago.

With the membership changes announced yesterday the number of seats held out of town was increased by three.

Gasoline Up 1 Cent in Two States.

The Atlantic Refining Company will today advance the tank wagon and service station price of gasoline 1 cent a gallon throughout Pennsylvania and Delaware. The new prices will be 17 and 19 cents, respectively, exclusive of the three-cent State tax.

NEW YORK CURB EXCHANGE

Continued from Preceding Page.

DOMESTIC BONDS.

1929 High.	1929 Low.		Sales.	First.	High.	Low.	Last.	Net Ch'ge.	Closing Bid.	Closing Ask.	Sales.
104	100	Queens. G.&E.5½s.A.'52	100	100	100	100	..	..	..	..	1,000
100¾	99¾	Reliance Bronze 6s, '44	99¼	99½	99⅜	99⅜	..	..	..	..	5,000
99	97	Rem. Arms 5½s, 1930	97	97	97	97	..	..	..	..	1,000
102⅜	98⅜	Richfield Oil 6½s, 1933	100	100	100	100	..	..	..	..	1,000
99½	99	Richfield Oil 6s, 1944	99¼	99½	99¼	99¼	— ⅛	..	..	..	16,000
88⅝	83	Roch. Cen. Pr. 5s, '53A	87¼	87¼	87¼	87¼	+ ½	87½	88	..	1,000
92	82½	St. Louis G. & C. 6s '47	85	85	84½	84½	— 1½	..	..	..	15,000
96⅛	85	Schulte R. E. 6s, 1935, without com. stock	85⅝	85⅞	85	85	— ⅜	85	86	..	5,000
94½	90½	Shaw. W.&P. 6½s. '67A	92⅛	92⅞	92⅛	92⅛	+ ⅝	92	92⅛	..	2,000
112½	101	Silica Gel. 6½s, 1932	105	105	105	105	..	105	105	..	2,000
100⅝	99	Sloss. Shef. 6s, 1929	99½	99½	99½	99½	..	99½	99⅝	..	5,000
100	99¼	Sloss. Shef. pur. 6s, '29	99⅝	99⅝	99⅝	99⅝	+ ⅛	99⅝	99⅝	..	1,000
107½	87½	Snider Packing 6s, 1932	90	91	90	91	..	90	91	..	9,000
105¼	100	S. East. P.A.I. 6s.A.2025	102¼	102¼	102	102	— ¼	102	102½	..	25,000
102⅞	99⅜	South. Cal. Ed. 5s, 1944	101	101	101	101	..	100	101	..	1,000
102⅜	99	South. Cal. Ed. 5s, 1951	100¼	100¼	99⅜	99⅞	— ⅛	100	100¼	..	4,000
102	99⅛	South. Cal. Ed. 5s, 1952	100	100	100	100	..	100	100⅛	..	11,000
95	92	South. Cal. Gas 5s, 1937	92	92⅜	92	92¼	..	..	..	..	3,000
101	91	S. W. Dairy Pr. 6½s, '38	92⅜	92⅜	91	91	— 3	91	92½	..	9,000
107⅝	99¾	S. W. P. & L. 6s,A.2022	101	101	101	101	+ ⅛	100⅝	101½	..	2,000
99	97⅜	Staley Mfg. 6s, 1942	98⅛	98⅛	98¼	98¼	..	98½	98⅝	..	2,000
99⅜	94½	Stand. P. & L. 6s, 1957	95⅜	95⅜	95¼	95¼	— ⅛	95½	96	..	9,000
140½	106	Strauss (N.) 6s, 1938	106	106	106	106	..	..	..	..	2,000
102	99⅜	Sun Oil 5½s, 1939	100	100	100	100	— ½	100	100½	..	5,000
73½	45	Sun Maid R. 6½s, 1942	71	73	70	72½	— ½	70	73	..	75,000
100½	98⅜	Swift & Co. 5s, 1932	99¼	99¼	99¼	99¼	..	..	..	..	1,000
99¼	96	Texas P. & L. 5s, 1956	98¾	98¾	98¾	98¾	..	96¾	97½	..	1,000
105½	95	Thermoid 6s, 1934	96	96½	95	96⅜	— ½	..	..	..	6,000
94⅞	86¼	Unit. L. & R. 6½s, '52.	90	90	89½	89½	— 1½	89	91	..	5,000
101½	98⅞	Unit. L. & R. 6s, A. '52	99¼	99¼	99¼	99¼	+ ½	98¾	99¼	..	1,000
79	69⅝	Unit Oil Prod. 8s, 1931.	70	73	70	73	+ 3½	..	..	..	3,000
100¼	98	U. S. Rubber 6½s, 1931	99	99	99	99	— 1	..	..	..	2,000
100⅝	98	U. S. Rubber 6½s, 1935	97½	97½	97½	97½	..	..	..	..	1,000
98¼	94	Utilities P. & L. 5s, 1959	98	98	96	96	..	98	98⅛	..	35,000
96½	87½	Webster Mills 6½s, 1933	91	91	90¼	90¼	— ⅝	91	..	..	6,000
137	109⅝	Western Pow 5½s, 1957	131½	137	130	136	+ 3⅝	135	138	..	137,000

FOREIGN BONDS.

98	92¼	Baden 7s, 1951	98	98	96	96	— ½	96	97	..	1,000
93⅝	91	Berlin City El. 6½s,'59	91½	91½	91⅛	91⅛	— ⅜	91¼	92	..	10,000
94	85	Bogota Mtg. Bk. 7s,'47.	90½	90½	90½	90½	+ ½	90½	92	..	3,000
94	87	Bogota M. E. E. 7s,47, n	90½	90½	90½	90½	+ ½	90½	92	..	8,000
102	99¼	Buenos Aires 7s,'52...	101	101	101	101	— ¼	..	..	..	6,000
104⅝	100	Buenos Aires 7½s,'47...	103¼	103⅜	103¼	103⅜	— ⅛	..	..	..	20,000
96½	85	Cauca Valley Col. 7s,'48	87¼	87¼	87¼	87¼	— ⅛	87	88	..	6,000
87½	79	Cent. Bk. Ger. 6s,E.'51	84⅞	84⅞	84⅞	84⅞	..	84	84½	..	6,000
98½	96½	Chile Mtg. Bk. 6s,'31	96⅞	96⅞	96⅞	96⅞	..	96¼	97½	..	10,000
88	84	Com. & Priv.Bk.6½s,'37	86	86	85⅞	85⅞	..	86	86½	..	13,000
111	107	Cub.T. 1st & ref.7½s,'41	107	108	107	108	+ ½	106½	107½	..	2,000
101½	98½	Danish Mun 5½s,'55...	98½	98½	98¼	98½	..	97½	98½	..	2,000
98⅜	86	Ercole Marelli 6½s,'53.	90	90	90	90	..	90	90⅝	..	3,000
92	86	Europ. Inv. Mtg.7s,'67C	86⅜	86⅜	86⅜	86⅜	+ ⅜	86½	87	..	1,000
102	97¾	Finland Ind. Bk. 7s,'44	99½	99½	99¼	99¼	+ 1	99¼	99⅞	..	18,000
91¼	85	Fin. Res. Mtg. Bk.6s,'61	86⅝	86⅝	86⅜	86⅜	— ⅛	86½	87	..	5,000
96⅜	85½	Frankfort City 6½s,'53.	93	93	93	93	+ 1½	92	93½	..	3,000
91¼	83½	Geisenkirch Min. 6s,'34.	89⅞	89⅞	89½	89½	..	89½	89⅞	..	9,000
98	93½	Germ. Con. Mun. 7s,'47.	97⅞	97⅞	97	97	..	97	97⅞	..	8,000
89	83½	Germ. Mun. 6s,'47	87⅞	87¾	87¼	87¼	— ⅝	..	..	..	11,000
88	82	Ham. E.S.&U.R.5½s,'38	85	85	84	84	— ¼	84	84½	..	8,000
91	85¼	Harpen M. Co. 6s,'49...	90½	91	90½	91	+ ⅝	90	91½	..	2,000
96⅜	88	Hung. It. B. 7½s,A C'63	88	88	88	88	..	87	88	..	1,000
82	75	Ital. Superp. 6s,'63 x w	77⅝	77⅝	77⅝	77⅝	+ ⅝	77	77½	..	7,000
82¾	75	Jugo. Mtge. Bk. 7s,'57.	77¾	77¾	77	77	— 1	..	..	..	3,000
99	93	Mendoza 7½s, 1951.....	94½	94½	94½	94½	..	..	..	..	1,000
96¼	93½	Montevideo 6s, 1959....	94¼	94¼	94¼	94¼	+ ¼	93½	94½	..	6,000
90½	83¾	Prussia 6s, 1952.....	87¾	87¼	86⅞	87	— ⅛	86¾	87¼	..	5,000
97	89	Prussia 6½s, 1951	92¼	92¼	92¼	92¼	— 1½	91¾	92½	..	1,000
95¾	79⅛	Ruhr Gas Co. 6½s,A.'53	83½	83½	83½	83½	+ ¼	..	..	..	12,000
89¾	83	Rumania Inst. 7s,'59...	84⅞	84⅞	84⅞	84⅞	+ ¼	..	..	..	1,000
19¼	12½	Russia 6½s, 1919.....	13¾	13¾	13¾	13¾	..	..	..	..	9,000
101¼	99	Saarbrucken 7s, 1935..	99¾	99¾	99¼	99¾	..	99½	100½	..	1,000
96	91½	Santa Fe 7s, 1945.....	92¼	92½	92¼	92¼	— ¼	..	..	..	2,000
100	96	Santiago 7s, 1949	98	98½	98	98½	..	97	99	..	5,000
102½	98	Sauda Falls 5s, 1955...	100¾	100¾	100¼	100¾	..	100	101	..	1,000
100⅞	99¼	Swiss Govt. 5½s, 1929..	99¾	99¾	99¾	99¾	..	99¼	99¾	..	1,000
102½	99	Tietz (L.) 7½s, '46 x w	99¾	99¾	99¾	99¾	— ¼	..	..	..	5,000
92¼	68	United El. Svc.7c.56x w	90¾	90¾	90⅜	90⅜	+ ⅞	90	91	..	11,000
130	108	United El. Svc. 7s, 1956	108	108	108	108	— ⅞	108	112	..	1,000
91¾	84	United Ind. Co. 6½s,'41	89	89	89	89	— 1	89	91	..	2,000
91	82½	Uni. Stl. Wks.6½s,A.'47	90	90	90	90	..	..	..	..	11,000

CURB BID AND ASKED QUOTATIONS.

Closing quotations for issues not traded in on the Curb Exchange yesterday:

	Bid.	Asked.
Adriatic Elec Co..	13	17
Aero Sup Mfg B..	50	55
Allied Prod A....	63	68
Alum Co of Am...	273	280
Alum Manufact....	34½	38
Am Cigar Co pf...	110	112
Am Colortype	39½	40
Am Com Pwr war	6	9¼
Am Cyanamid A....	46	..
Do pf	101	120
Am Fork & Hoe..	120½	123
Am Phenix (Corp.	60	70
Am Therm Bot A.	16	18½
Angio-Am nois vot	13¼	14
Apponaug Co	65	74
Argo Oil	2¼	2¾
Arrow H & H Pf.	47	50
Associated Rayon.	21	23
Atlantic Fruit&Sug	1⅛	⅞
Atlantic Lobos ..	1¼	1⅝
Do pf	1¾	2½
Atlas Plywood	54	54½
Atlas Port Cem...	45	50
Bahia Corp	3	5
Do pf	5	10½
Beatrice Cream...	70	85
Berkshire Cot....	115	118
Bevan & Hodges..	23	28
Do cum pf	10	22
Bendix	160	190
Bohack (H C) Co		
1st pf	100	110
Borne Scrymser...	35	38
Botany Mills	1	4
Brazil Trac.Lt new	54	58
Bridgeport Mach..	4	4½
Bright Star Elec		
Battery B	7	9
Brill Corp B	6½	8
Brills Mfg	15¼	18½
Brit So Africa....	10	10½
Brit-Am Oil	44	52
Do reg	45¾	48¾
Brit Celan Am rcts	9⅞	10
Brown Fence & Wire Co B	20	30
Brown Mfg	85	90
Buff, Niag&E pr pf	25½	25⅞
Bul Watch conv pf	48¼	48½
Bunk Hill & Sull.	136	140
Burt (F N)	68	72
Butler Brothers....	23½	23¾
Buzza Clark, Inc..	4⅞	6½
By-Prod. Coke n..	2¾	3¼
Campbell W&C Pdy	98	98
Can Ind Alcohol A	34	35
Carreras	65	75
Ceco Mfg	44	47
Celluloid Corp....	32	35
Cent Ill Pub Ser pf	94	80
Cent & Southw Ut	70	85
Do pf	92	100
Chesebrough Mfg.	162	168
City Mach & Tool	25	30
City Sav Bk Ltd..	40	50
Clark (D L) Co...	16	19
Club Alum Utensil	8	10
Colgate Palm Peet	56	68
Do pf	83½	88
Colts Pat F Arms	33	36
Compania Hisp Am		
De Elec	103	105
Cons Laundries....	16	16½
Cons Theatres....	18½	21
Cope Prod. Inc A.	11⅝	12
Crane & Co	44	46
Do pf	100	120
Cresson Cons	1	1½
Cross & Blackwell		
cum pf w w	49¼	51
Crowley Milner ..	48	50
Cumber Pipe Line		
new	65	69½
Cuneo Press	36	37
Curtis Lighting....	22¾	23¼
Curtiss Reid Air pf	29	30
Davega, Inc	29	30
Davenport Hos....	21⅝	23⅜
Del Cream	7	10½
Del Motorbus	7	10
Dictograph Prod..	17	20
Dinkler Hotels....	20½	21½
Douglas Shoe pf..	80	90
Dur Dup Raz pr pf	38	43
Duz Co, Inc. ctfs.	1¼	1½
East Roll Mills....	20	28
Economy Grocery..	7	10
Educat Pictures pf	40	60
Elec Railway Sec.	6	10
Elec Shov Cl pt pf	46	47
Emp Gas & Fuel		
cum 7% pf..	94½	95
Do cum 8% pf...	107	108½
Engineers Geld	14¼	15¾
Evans Wall Ld pf	80	95
Eureka Pipe Line.	60	63½
Ewa Plantation...	52	55
Fageol Motor	4	5
Fanny Farm Cdy		
Shops	27	32
Fansteel Products.	11¼	13
Fed Bus Pub 1st		
pf & w	24	28
Fedders Mfg A....	27	32
Federal Screw	67	72
Film Inspect Mach	2¼	4
Film Insp of Phila	46	47
Franklin Mfg....	36⅝	38
Do pf	88	90
Foremost Dairy Pd.	12	12
Franklyn Ry Sup.	64	72
Freed-Eis Radio..	2¾	3¼
Fresh Line B....	48¼	50¾
Galena Signal	5	8
Do pf new.....	81	90
Gen Alloys	14	16
Gen Fireproof n..	35¼	36½
Gen Lev Machs....	21	22¾
Gen Print Ink....	45½	47½
Georgia Pow pf..	97	100
Gilbert (A C)	19	20¼
Glaan Comb Harv.	103	114
Goldberg Stores ..	18	20
Do pf	80	85
Golden State Milk	82	89
Gorham Mfg v t e	63	69
Do pf	50	50¼
Greenfield T & D.	15	15½
Grist & Brother...	10	17
Do pf X	60	67½
Ground Gripper ..	35½	37½
Do pf	36	38½
Griffith (D W) A.	2	2¼
Hamilton (E S) ..	10	14
Habirshaw	25	35
Hart Cartor pf...	20	30
Hartf Times pf pf	40	43
Hellman (R) war	18	26
Hires (C E) Co, A	23½	24
Hormel (Geo)	48	50
Hoyles Stores Del	24½	26
Illinois Pipe Line	305	315
Imperial Oil Can..	27	28
Do reg	26¾	27¾
Int Perfume.....	14½	17
Int Cigar Mach....	100	110
Int Safety Raz, B	28	30¼
Int Util pf pf...	82½	83
Interstate Equip..	30	50½
Iron Cap Copper..	4¼	4½
Irving Air Chute..	30¾	33
Iron Fireman v t c	27	28½
Ital Superpow war	11	11⅝
Jonas & Naumburg cum pf	41¼	43
Joske Bros v t c..	39	40
Kalamazoo Stove..	90	110
Kerr Lake	⅛	¼
Kirsch Co	20	28½
Klein (D) pf pf..	18	19½
Kobacker Stores A.	54	61
Krunkal & Krunkal	14	18
Lake Superior Cp.	16¾	17
Landay Bros	16¼	18
Lane Bryant, Inc.	68	68¼
Lefcourt Realty pf	38	38¾
Leh Val Coal Sal.	46	53
Ley (F T) & Co..	56¼	58
Lion Oil Refining..	35½	36
Libby, McN & L..	12	13
Lit Brothers	29	21½
Loews, Inc. war..	8	10
Lone Star Gas....	70	73¼
Malacca Rubber...	5¼	8¾
Manhattan Rub....	48¼	49
Mapes Consol Mfg	38	40
Marconi W. T. Co, Ltd. reg	18	22
Margay	21	28
Marion Steam Sh.	24	25
Mariand of Mexico	4	4¼
Maryland Cas	130	140
May Hos cum pf..	32	40
McCord Rad et P.	38	40
McLellan Stres A.	39	45
Meadows Mfg	7	15
Metal & Thermit..	165	180
Met Se to 50c St. A	6	7¼
Do B	3	4½
Mid'd Steel Prod.	90	98
Milgrim & Bros...	14	17
Miller Rubber pf..	40	45
Minn-Honeywell Regulator pf	196	225
Mirror (The) pf..	94	98
Mohawk Mining....	54	55
Montecatini Mining & Ind Corp....	12¾	13
Moore Drop F. A..	60	62
Murphy Co	93	98
Nat Baking	4¾	5¼
Nat Bancservice...	60	64
Nat Elec Pow, A..	30	32¼
Nat Family St pf	36½	39
Nat Food Prod....	9¾	10
Do rights	29¾	30¼
Nat (The) Toll Bridge, A .... a	13½	17¼
Nat Trade Journal	20	24
Nat Transit pf....	22¾	23¾
Nelson (Herman)..	27	28
Nestle Le Mur....	22½	24½
Neve Drug Stores.	4½	5½
New c o d	2	8
Do A	17	20
Do A c o d.....	17	20
Newberry (J J)....	74	78
Do pf new.....	101¼	105
N Y Auction	16	18
N Y & Hond Ros.	16	18
N Y Merchandise.	36	38
N Y Pet Royalty..	17¾	18
N Y Transit, n...	11	13
No Amer Cement..	9¼	10
Northn Pipe Line.	53	55
N Ontario L & P.	80	..
Do pf	93¼	..
Oilstocks, Ltd, B..	14¾	16¼
Ogilvie Flour M..	550	600
Do pf	120	140
Outboard Motor, A	19¼	19
Do B	19	20
Pac Coast Blse pf	45	49
Pac Sig Corp spec	22	24
Parke, Aust	23	24
Pender(D)Grocer A	65	80
Pennsoil Oil	8	8½
Penn Gas&El, A..	89	89¾
Penn Mexican Fuel	22½	23
Peoples Drug Sts,	70	80
Perfection Stove..	100	105
Phil Morris Cons. Inc.	8	10
Pick (A.) Barth & Co. ctfs	2½	6
Pie Bak Amer. A	23½	24½
Pigeon Hill Coal	45	50
Portland El. Pwr.	30	45
Potrero Sugar	5¼	6¼
Power Securities..	25	20½
Prapper Silk Hos Mills	31	32½
Providence Gas ..	42	42¾
Prudence Co. pf..	100¼	102
Reeves (Daniel)..	37	38
Reliance Mfg Co..	45	53
Reynolds Metls Co	38⅜	40⅛
Rice Stix Dry Gds	18	19
Richmond Rad....	9¼	11
Riverside Forge & Machine	15	25
Ross Gear & Tool	50	53
Ross Stores, Inc..	9	10
Rubberoid Co....	74½	78
Rubber Plantat'ns.	10½	10⅝
Ruud Mfg	42¾	44¾
Schiff (The) Co..	32	35
San Fran Mines..	8¾	9¼
Scotten Dillon	27	30
Seaman Bros	20	25
Segal Lock & Hdw	9¾	10¾
Seiberling Rubber.	40¼	42
Sheaffer Pen	54	58
Sierra Pac Elec...	53	54
Silver Fox pf...	104	106
Smith (A. O.)....	180	190
Solar Refining ..	30	41¾
Sonotron Tube ..	29	30½
So Cities Util. A.	35	43
Do pf	20	18
Soc. Gen. El. A..	12	17
South Coast	23	24
SE Pr & Lt pr pf.	84½	84½
Southern Asbestos	32	33
Southn Pipe Line	20	20½
SW Dairy Prod....	10	15
SW Penn Pipe Line, new.....	63	65
SW Pr & Lt, pf..	106	108
S'west Stores....	13½	17
Stahl Meyer, Inc.	39	41
Stand Inv cum pf	98	110
Stand G & El pf..	108	108½
Stand Oil of O pf.	117	117⅝
Stand Steel Propeller Corp....	24½	23¼
Steel Co of Can..	50	56
Do pf	50	56
Stein&Co. cum pf.	88½	91
Strook & Co.....	40	41
Superheater	160	165
Swan Finch Oil...	13	15
Taggart Corp	47	47½
Terni Societa Ind Elec	20	21¼
Thermoid Co	29	29¾
Tobacco Prod Expt	2	2¼
Tob & Allied Stks	46½	48
Toddy (A)	9	11
Do B, vtc.....	9	11
Toledo Ed. 6 pf..	102	105
Do 7 pf.....	107	111
Traveler Shoe	15	25
Tung-Sol Lamp....	29½	30
Truscon Steel pf.	95	110
Union Oil Assoc..	46½	48
Union Tank Car..	120	122
United Milk Prod	10	11
United Piece Dye cum pf	98	103
Un Prof Shar pf..	9	10
Un Tobacco, A....	8	9
Do B ctfs	3¼	5
Up pf	23¼	25
United Shoe Mach	64	66
U S Asbestos....	45½	46
U S Dairy, A....	48	50
U S Finishing....	100	110
US & For Sec 1 pf	89	89½
U S Lines, n.....	17½	17⅝
U S Playing Card	80	120
Utah Apex	3½	3⅞
Utility Share	38	42
Van Camp Milk pf	91	99
V Camps Packs pf	22	23
V O C Holding....	19	21
Waitt & Bond, A	24	24½
Do B	14	16½
Wahl Co	18	24
Watson (J.W.) Co	5½	6
Wayne Pump	16	16¼
Western Pwr Aut..	104¼	110
Widlar Food Prod	23	25½
Wieboldt Stores...	39	42½
Williams, R. C...	26	29
Williams Oil-O Matic Heat	23	23½
Wolv Portld Cem	6½	..
Worcester Salt...	90	100
Worth. Inc. Aut..	7½	8
Wright Hargreaves	1	4
"Y" Oil & Gas. n	2	2¼

THERE IS NO SUBSTITUTE FOR WATER

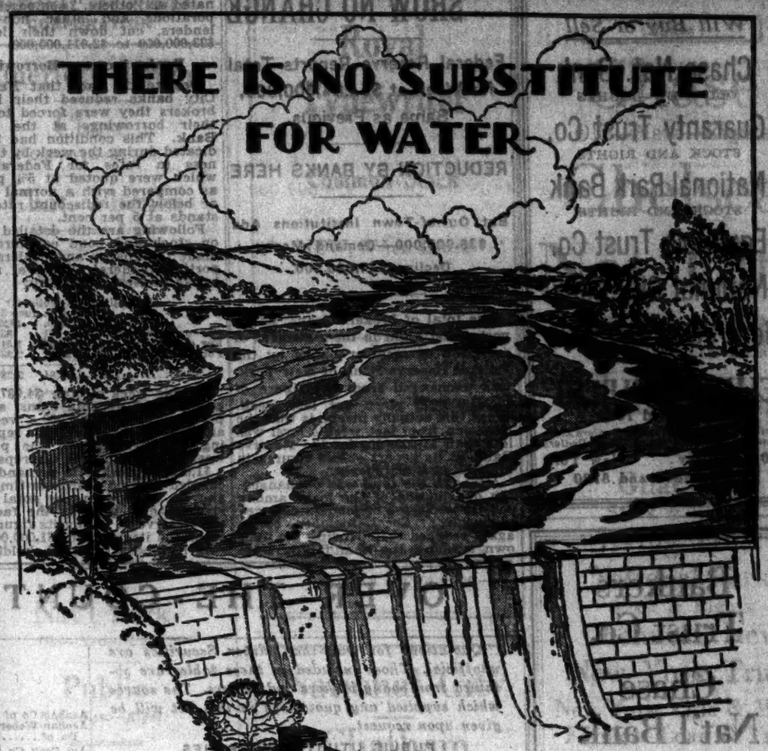

FEDERAL WATER SERVICE CORPORATION is a management and investment company for a group of subsidiary water works properties.

It furnishes water service for residential, commercial and industrial use to over 200 cities and towns throughout the United States.

The combined population of these communities is estimated to be more than 2,380,000. The value of the water works property necessary to serve them is over $147,000,000.

Consolidated reports show Gross Revenues of the System for year ended April 30, 1929, as $15,494,429 compared with $13,946,234 for the preceding twelve months. Operation Expenses, Maintenance, Depreciation and Taxes (excluding Federal Income Tax) totaled $6,903,043 as against $6,657,664. Gross Corporate Income amounted to $8,591,386 which compares with $7,288,570 for the year ended April 30, 1928.

FEDERAL WATER SERVICE CORPORATION
27 WILLIAM STREET, NEW YORK

The BANK of AMERICA
NATIONAL ASSOCIATION
NEW YORK
ESTABLISHED 1812

LETTERS OF CREDIT for the traveler—acceptance credits for the foreign trader—in any amount and for any country—consult the Foreign Department of The Bank of America, at the Head Office, 44 Wall Street, or any of our branches.

ESTABLISHED 1812
The BANK of AMERICA
NATIONAL ASSOCIATION
CAPITAL FUNDS OVER 70 MILLION DOLLARS
32 Offices in Five Boroughs of Greater New York
COMMERCIAL THRIFT FOREIGN TRUST

Announcing the Opening
OF THE
FORT GREENE NATIONAL BANK
AT
ATLANTIC and FLATBUSH AVE.
BROOKLYN, N. Y.

OFFICERS:
President
BENNETT DE BEIXEDON
Vice-President
WILLIAM REED
Cashier
FRANK A. LOTSCH

DIRECTORS:
EDMUND A. BURKE, Real Estate and Insurance
BENNETT DE BEIXEDON, President
Dr. E. BECKMAN DELATOUR, Chief of Staff of St. John's Hospital
FRANK W. ECKELS, President, Frank W Eckels, Insurance Agency
GEORGE H. GRAY, President,

CLINTON GILBERT
Will Buy or Sell
Chase Nat. Bank
OLD—NEW—RIGHTS
Guaranty Trust Co.
STOCK AND RIGHTS
National Park Bank
STOCK AND RIGHTS
Equitable Trust Co.
National City Bank
New York Trust Co.
CLINTON GILBERT
Established 1890
Members Unlisted Securities Dealer's Assn.
Members Assn. of Bank Stock Dealers
120 Broadway New York
REctor 4845 and 8720

LOANS TO BROKERS SHOW NO CHANGE

Federal Reserve Reports Total for Week at $5,284,000,000, Same as Previous.

REDUCTION BY BANKS HERE

But Out-of-Town Institutions Add $38,000,000—Demand Money Declines $1,000,000.

The total of brokers' loans, as reported last night in the statement of condition of member banks by the Federal Reserve Bank of New York, was unchanged from the figure of $5,284,000,000 given out last week. What this actually means is that the variation from last week's level was less than $1,000,000, for the Reserve Bank in its report shows figures in millions of dollars only.

Although the total was unchanged, the distribution of the loans among the three classes of lenders changed materially. Local member banks again reduced their lending for their own account, the item falling from $837,000,000 a week ago to $831,000,000. Out-of-town banks increased their loans by $38,000,000 to a total of $1,561,000,000, and the class designated as "others," composed of corporations and other non-banking lenders, cut down their loans by $23,000,000 to $2,911,000,000.

Banks Increase Borrowings.

Despite the fact that New York City banks reduced their loans to brokers they were forced to add to their borrowings at the Reserve Bank. This condition had been indicated during the week by the firmness in rates for Federal funds which were quoted at 5¾ per cent as compared with a normal level at or below the rediscount rate which stands at 5 per cent.

Following are the detailed figures on stock and bond collateral loans made to brokers and dealers by reporting Federal Reserve member banks of New York City:

(In millions of dollars.)

	June 12, 1929.	June 5, 1929.	June 13, 1928.
For own account	831	837	1,079
For out-of-town banks	1,561	1,513	1,618
For others	2,911	2,934	1,731
Total	5,284	5,284	4,428

Of this week's total, $4,937,000,000 consisted of demand loans, as compared with $4,938,000,000 a week ago, and $347,000,000 time loans representing no change from the previous week. The apparent discrepancy of a $1,000,000 decline in demand loans, coupled with no change in time loans and no change in the total of all loans is explained by the fact that the Reserve in listing its figures discards the items under $1,000,000.

As had been expected, holdings of bankers' acceptances and government securities, were materially higher in this week's statement of the Federal Reserve Bank of New York. Bill holdings advanced $10,360,000 to a total of $28,819,000, while government security holdings were up $21,748,000 to a total of $145,336,000. These increases have been explained as due to the fact that dealers, finding themselves somewhat over-burdened with bills and government securities by reason of liquidation by corporations to provide funds for June 1 payments of dividends and interest, have had recourse to repurchase agreements with the Reserve. By these agreements the Reserve buys bills and government securities from dealers on an agreement whereby the dealer is to purchase them back within fifteen days.

Reserves Bill Portfolio Larger.

Dealers report, however, that they have not had recourse to the Reserve during the past week, since money has been easy to obtain and they have had no difficulty carrying their portfolios on loans from banks. If, as should seem to be indicated by the statements of leading bill dealers, a large part of the Reserve's purchases of bills and government securities has been for the Reserve's own account, the result will make for easier money conditions. Recently there have been reports that the Federal Reserve authorities contemplated increasing the holdings of bankers' acceptances, and during the past two weeks there have been rises in the bill portfolio of the New York Reserve Bank. This week is the first to see an increase for the entire system, however, the figure rising from last week's low point of $112,747,000 to $114,117,000. Holdings of government securities advanced for the system by approximately $23,500,000, the largest increase seen in a number of weeks, bringing the total up to $160,878,000.

Loan Totals Since Jan. 1, 1928.

Following are the brokers' loans, by weeks, since the beginning of 1928:

1928.		1928.	
Jan. 4	$3,810,023,000	Oct. 3	4,569,978,000
Jan. 11	3,819,573,000	Oct. 10	4,580,883,000
Jan. 18	3,787,221,000	Oct. 17	4,664,350,000
Jan. 25	3,786,035,000	Oct. 24	4,712,398,000
Feb. 1	3,815,820,000	Oct. 31	4,907,164,000
Feb. 8	3,803,020,000	Nov. 7	4,978,908,000
Feb. 15	3,819,285,000	Nov. 14	4,980,317,000
Feb. 21	3,729,216,000	Nov. 21	5,157,038,000
Feb. 29	3,724,894,000	Nov. 28	5,289,900,000
Mar. 7	3,695,700,000	Dec. 5	5,394,500,000
Mar. 14	3,740,004,000	Dec. 12	5,475,753,000
Mar. 21	3,778,774,000	Dec. 19	5,170,322,000
Mar. 28	3,825,379,000	Dec. 26	5,091,497,000
Apr. 4	3,979,208,000	1929.	
Apr. 11	3,994,470,000	Jan. 2	5,330,103,000
Apr. 18	4,129,091,000	Jan. 9	5,212,799,000
Apr. 25	4,144,386,000	Jan. 16	5,395,000,000
May 2	4,281,657,000	Jan. 23	5,443,000,000
May 9	4,361,148,000	Jan. 30	5,450,000,000
May 16	4,502,044,000	Feb. 6	5,509,000,000
May 23	4,456,091,000	Feb. 13	5,568,000,000
May 29	4,469,468,000	Feb. 20	5,477,000,000
June 6	4,365,240,000	Feb. 27	5,507,000,000
June 13	4,427,681,000	Mar. 6	5,647,000,000
June 20	4,280,580,000	Mar. 13	5,627,000,000
June 27	4,158,254,000	Mar. 20	5,725,000,000
July 3	4,307,070,000	Mar. 27	5,648,000,000
July 11	4,245,190,000	Apr. 3	5,562,000,000
July 18	4,194,418,000	Apr. 10	5,427,000,000
July 25	4,153,010,000	Apr. 17	5,423,000,000
Aug. 1	4,259,206,000	Apr. 24	5,402,000,000
Aug. 8	4,273,884,000	May 1	5,532,000,000
Aug. 15	4,251,240,000	May 8	5,551,000,000
Aug. 22	4,201,131,000	May 15	5,563,000,000
Aug. 29	4,235,138,000	May 22	5,520,000,000
Sep. 5	4,269,210,000	May 29	5,288,000,000
Sep. 12	4,283,191,000	June 5	5,284,000,000
Sep. 19	4,470,476,000	June 12	5,284,000,000
Sep. 26	4,524,708,000		

GENERAL DECLINE IN COUNTER STOCKS

Bank Shares Dull, With Few Changes, Insurance Issues Quiet and Lower, Store Chains Active.

Stocks were generally lower in the over-the-counter market yesterday. Bank and trust company shares were exceptionally quiet and only a handful of issues showed changes. Insurance issues were quiet and continued to move lower. Industrials showed signs of strength in the early dealings, but declined at the close. Chain stores were active.

Among the bank and trust company shares Brooklyn was slightly higher. There was an easier tone to Liberty, Fifth Avenue, Kings County, United States Mortgage and Trust, Farmers Loan and Trust, Bronx County, Murray Hill, Chase, Public, Penn Exchange, Manhattan Company and Guaranty Company.

In the insurance division declines were marked against Aetna Life, Connecticut General Life, Merchants Fire Assurance, Automobile, United States Casualty, Hartford Fire, National Fire rights, Travelers' and Fidelity and Deposit of Maryland.

Technicolor was slightly lower in the industrial group. Behaack common stocks and L. Silver issues in the chain store group were higher.

NEW VICK CHEMICAL STOCK.

Two Shares to Be Given for One—Authorized Amount Tripled.

Stockholders of the Vick Chemical Company approved yesterday a two-for-one split-up of its common stock and an increase in the authorized amount from 400,000 to 1,200,000 shares without par value. Officers of the company will make application to the New York Stock Exchange for the listing of 400,000 additional shares.

As a result of the split-up, 800,000 shares of stock will be outstanding. The balance of 400,000 authorized but unissued shares will be retained for use in acquiring other companies, according to H. Smith Richardson, president.

Mr. Richardson said consideration of the question of increasing the quarterly dividend on the company's common stock had been deferred until July 5.

On Lake Superior's Board.

Special to The New York Times.

MONTREAL, Que., June 13.—At a meeting of the board of directors of the Lake Superior Corporation here today Major Gen. the Hon. S. C. Mewburn of Hamilton and Gordon F. Perry of Toronto were elected to the board to fill vacancies resulting from the resignations of Robert Dodd, former president, and F. B. Dodd.

Tri-Continental Corporation
Common Stock
Carroll & Company
Members Association of Bank Stock Dealers
52 Broadway, New York
Telephone WHitehall 6478 to 6479

Bankers Trust Co.
Chase Nat'l Bank
OLD, NEW & RIGHTS
Irving Tr. Co.
Equitable Trust Co.
Ralph B. Leonard & Co.
Members Assn. of Bank Stock Dealers
Members Unlisted Securities Dealers Assn.
25 Broad St. Whitehall 4270
Specialists in Bank & Insurance Stocks

Westchester Airport Corporation
Circular on Request

Burden & Burden
Incorporated
25 Broad St.
WHitehall 2165

J. K. Rice, Jr. & Co.
BUY & SELL
New York Trust
Chase National Bank
Stock & Rights
Irving Trust Co.
Guaranty Trust Co.
Stock & Rights
Bankers Trust Co.
National City Bank
National Park Bank
Stock & Rights
Electric Power Assoc.
United Founders
J.K. Rice, Jr. & Co.
Members Unlisted Securities Dealers Assn.
Members Assn. of Bank Stock Dealers
Rector 4160-4170 Broadway

Corroon & Reynolds Group
Globe Indemnity Co. of Pittsburgh
Bronx Fire Insurance Co.
Knickerbocker Insurance Co. of New York
Merchants & Manufacturers Fire Insurance Co. of Newark, N. J.
Amer. Equitable Assurance Co. of New York
Sylvania Insurance Co. of Philadelphia
Brooklyn Fire Insurance Co.
New York Fire Insurance Co.
Republic Fire Insurance Co. of Pittsburgh
Information and Circulars on request

W. Wallace Lyon & Co.
Bankers and Investment Dealers
(Established 1913)
31 East 42d St. New York
Phone 7405 VANderbilt

OVER-THE-COUNTER QUOTATIONS FOR UNLISTED SECURITIES

THURSDAY, JUNE 13, 1929.

Quotations for Over-the-Counter Securities are unofficial. Those included in these tables are obtained from many brokers and dealers. The source which supplied any quotations in this list will be given upon request.

PUBLIC UTILITY SECURITIES.

	Bid.	Asked.
Alabama Power pf (7)	110	112
Amer Elec Securities	9	12
Do partic pf	28	30
Arkansas P & L 7% pf	104	106
Asso Tel Util 6% pf	88	91
Do 7% pf	97	102
Atlantic City El pf (6)	106	108
Augusta Aiken R R & E	30	32
Do pf	80	85
Bangor Hydroelec pf	118	123
Bingham L H&P pf (6)	103	105
Broad River Pow pf (7)	98	101
Cleve Elec Illum new	64	66
Do 6% pf	110	112
Columbus Ry, P&L (6)pf	90	
Do pf, B (6%)	102	105
Do pf (6)	105	108
Con Traction (4)	80	83
Conn Lt & Pwr 7% pf	117	119
Do 6% pf	119	122
Do 5½% pf	99½	101½
Consumers Pow 6% pf	103	105
Do 6.60 pf	104	106
Dallas P & L 7%	111	
Dayton P & L 6% pf	108	110
Derby Gas & Elec 7% pf	94	98
Det & C Tunnel Co	5%	6%
Eastern Texas Elec pf	103	107
Eastern Util Inv Corp A	22	
Elec Investors pf (6)	98	100
Erie Railways	5	7
Do 7% pf	18	23
Essex & Hud Gas (6)	145	
Fed Water Serv 6½% pf	98	102
Do 7% pf	104	107
Foreign Lt & Pwr pf (7)	93	97
Fort Worth P & L 7%	213	215
Gas & Elec Bergen (5)	93	
General Gas & Elec cfts	26	35
Hudson Co Gas (8)	145	
Idaho Power pf (7)	105	108
Illinois P & L 6% pf	97	99
Inland Pwr & Lt 7% pf	93	97
Interstate Power 7% pf	94	97
Interstate Util. Corp. A	18½	21½
Jamaica W S pf (3.50)	52	54
Jersey Cent P&L 7% pf	101	103
Kan Gas & Elec 7% pf	105	108
Kentucky Sec (5)	150	180
Do pf (6)	80	85
Kings Co Light 7% pf	110	114
Lake Super Dis P 7% pf	90	
Los Angeles Gas & Elec pf	102	103
Metropol Edison pf (6)	100	103
Do 7% pf	105	109
Miss River Power (6)	102	105
Missouri Pub Ser pf (7)	96	99
Mountain Sts Power (6)	94	96
Do 7% pf	97½	101½
Nassau & Suffolk L 7%	163	168
Nat Pub Serv pf (7)	93	96
Nat Wat W units (4.50)	66	68
Newmarket Pow 7% pf	100	103
New Orl P S 7% pf	103	105
Newark Consol Gas (5)	93	
N J Pwr & Lt 6% pf	100	103
N Y Edison Corp 7% pf	103	105
N Y Water Serv 6% pf	92	96
Nor Con U 7% gum pf	95½	101
North N Y Util 7% pf	107	110
North Texas Electric	9	11
Do 6% pf	50	
Ohio Pub Serv pf (7)	105	109
Ohio Riv Edison pf (7)	106	108
Oklahoma G & E 7%	107½	109½
Penn-Ohio P & L 6% pf	96	98
Do 7% pf	106	109
Penn Pow & Lt pf (7)	109	111
Pertld Elec Pwr 6% pf	89	90
Do 7% pf	98	102
Puget Sd P&L corp pf (6)	88	92
Pub Serv of Col 7% pf	106	108
Rech G & E 7% pf	103	106
Do 7% pf, C	99	102
Secur Corp Gen (4)	520	530
Shaffer Oil & Ref 7% pf	104	108
Sioux City G & E 7% pf	98	101
Somerset Un Mill (7)	12	
So Jersey G & E (6)	100	105
Southern Cities Util	40	45
Do pf 6%	75	78
Do pf 6% ser	78	83
Do 6% pf	78	83
Southern Col Pwr A (2)	22½	23½
Tenn Elec Pwr 7% pf	104	106
Do 6% pf	96	99
Texas Power & Lt 7% pf	113	115
Toledo Edison 7% pf	109	111
Un G & E (Conn) pf	70	80
Un G & E (Coun) pf (7)	91	94
United Pub Serv units	90	
Utah P & L pf (7)	105	108
Utica G & E pf (7)	102	104
Util Pwr & Lt 7% pf	95	97
Virginian Ry (7)	160	170
Wash Rwy & Elec	575	600
Do pf (5)	95½	96
Western States G & E	20	
Do pf (7)	99	102
Winnipeg Electric	70½	80
Do pf	103½	107

Bonds.

	Bid.	Asked.
Appalach U 1st 5s, '41	99	100½
Asso Tel Util 5s, 1942	88	92
Do 5s, 1947	96	100
Broad River Pwr 5s, '54	94	96
California Power 6s, '31	100½	
Central G & E 5½s, '46	92	
Cal Elec Pwr 6s, '47	102	
Cal (S C) G & E 5s, '26	96	
Con G of N J 5s, '36	94½	100
Do 1st 5½s, 1958	99	101
Do 2d pf	16	20
Con Tran 1933	77½	78½
Dallas Gas 6s, 1941	102	
El Paso 5s, 1950	100	101
Gal-Houston 5s, 1954	78	84
Gas & El of Bergen 5s, 1949	100	102½
Houston Elec 1st 6s, '35	94½	96½
Hudson Co Gas 5s, '49	100	102½
Indiana Sve 5s, 1950	90	93
Jer Cent P & L 5½s, '45	97½	99
Jer City Jt P 5s, '51	100	102
Los A G & E 1st 5s, '29-1954	105	
Do 5s, 1937	103½	104
Do 5s, 1942	99½	101½
Municipal Gas (Tex) 6s, '35	100	104
Newark C Gas 5s, '48	100	102½
Newark P Ry 5s, 1949	93½	96½
No Con Util 5½s, 1948	90	94½
No Jersey Ry 6s, 1948	99	100
North Sh Coke Gs, '47	99	101
North States Pwr gold notes 5½s, 1940	97½	99
North Texas El 5s, 1949	60	65
No Util 6s, 1943	93	99
Do 6½s, 1943	94	99
Okla Gas & Elec 5s, '50	96½	98
Do 5s, 1940	100½	102
Pac G & E ref 6s, 1941	107½	108½
Do 6½s, 1941	103½	104½
Paterson Ry 5s, 1944	60	
Puget Sd P & L 5½s, '49	99	100
St Paul Gas 1st 5s, '44	99	101
Do gen 6s, 1952	105	108
San Diego C & E 5s, '47	99¼	
Do 5s, 1947	100	
Do 5s, 1951	99¾	
Seattle Elec 5s, 1929	90	
So Jer G & E 5s, 1953	100	103
Stand G & E 6s, 1935	99½	101
Do 6% gold cfts, 1951	100¾	
Do 6% cfts, 1926	100½	
Texas Pwr & Lt 5s, '56	97	101
Un Elec of N J 4s, '29	90	93
Virginia Pub Ser 5½s, '46	94	98
Do gen 6s, 1946	90	93
Wis-Min L & P 5s, '44	97½	99
Wis Pub Serv 1st 5s, '42	90	
Do 1st & ref 5½s, '36	100½	102½
Do 1st ref 6s, 1932	103	105

Tel. and Tel. Stocks.

	Bid.	Asked.	Wednesday.	Bid.
Am Dist Tel, N J	97			
Do pf	111½	113		111½
Asso T & T pf (7)	102	105		102
Do D pf (4)	53	56		53
Bell Tel of Can(8)	162	166		162
Bell T of Pa(6.50)	116	119		116
Cin S Bell (4½)	118	122		118
Comm-U Tel N Y (1.25)	17	21		17
Comm-U Tel of Mo, 68	75	68		
Cuban Tel (8)	116	118		115
Div Inv pf (7)	103	106		103
E & Bar Tel (4)	56	70		66
F'klyn Tel (2.50)	40	45		40
Int Ocean Tel (6)	104			104
Lincoln T & T (8)	125			125
Mtn Sts T & T (8)	130	150		140
N Eng T & T (8)	142	145		143
N Y Mut T (1.50)	20	24		20
NWBellT pf (6.50)	105½			105½
Ohio Bell T US(1.10)	113½	115		119
Pa & At T US (1)	14	16		15
Penin Tel (7)	127			127
Pref pf, A (7)	103	105		103
Purse Rles T (8)	83			
Do pf (8)	160			160
Roch 1st pf (6.50)	108	110		108½
So A & Tel (1.25)	19	22		19½
So Bell Tel pf (7)	118	119		118
So N Eng T&T (8)	187	193		187
Tri-State T&T (6)	113			110
Do pf (60c)	9½	11		9½

ONE HUNDRED DOLLAR BONDS.

	Bid.	Asked.
B & O T 4s, 1980	79	83
B M T 6s, 1968	75	77
Chi & East Ill pf, 1951	76	81
1st & Ref 5s, 1951	73	77
Chi Rapid Tran 5s, 1963	45	50
Mo, K & T pr lien 4½s, '62	97	99
Do adjust 5s, 1967	103	105
N Y Cent ref 5s, 1013	102	104
N Y Greenwood L 5s, 1942	97	99
N Y, N H & H 6s, 1940	103	105
North Pac ref 5s, 2047	100	101
Phil & R Coal 5s, 1973	88	92
Reading Co gen 4s, 1997	89	91
St L-San Fran 6s, 1950	94	97
Seaboard Air L 6s, 1945	70	74
S Pac & P Term 4s, '50	82	85
Virginian Ry 5s, 1962	100	102
Western Pac 5s, 1946	95	98

INDUSTRIAL AND PUBLIC UTILITIES.

	Bid.	Asked.
Am Pwr & Lt 6s, 2016	104	106
Am Tel & Tel 5s, 1965	116	118
Am T & T deb 5s, 1960	101	103
Do 5s, 1946	104	106
Armour & Co 5½s, 1943	88	90
Brooklyn Edison 5s, 1949	102	103
Denver Gas 5s, 1951	96	100
Kan City P & L 5s, 1952	101	103
Lackawanna Steel 5s, 50	100	102
Montana Power 6s, 1943	90	101
New Eng Tel & Tel 5s, 1961	96	98
Niag Falls Pow 5s, 1949		104
Nor States Pwr 6½s, '52	101	103
Pac Tel 5s, 1937	100	103
Portland Ry & Lt 5s, 1942	90	93
Pub Ser Corp 5s, 1947	98	100
Postal Tel & C 5s, 1953	92	94
Sinclair Gas, 1938	93	96
Do 6s, 1938	100	101
Southwest Bell 5s, 1954	101	103

FOREIGN BONDS.

	Bid.	Asked.
Austrian Govt 7s, 1943	100	102
Czechoslovakia 8 8s, '52	103	111
Dept of Caldas 7½s, 1946	94	97
French Cities 6s, 1934	93	96
French Govt 5s, 1949	107	109
Do 5s, 1945	114	116
German Republic 7s, '49	102	104
Italian Pub Ut 5½s, 1937	102	104
King of Belgium 6s, 1955	90	91
King of Italy 7s, 1951	95	97

NEW YORK CITY BONDS.

	Bid.	Asked.
4½s, Dec. 15, 1971	103½	103.
4½s, July, 1967	104½	104.
4½s, June, 1965	103½	104.
4½s, March, 1963	103½	104.
4½s, May and Nov., '37	103½	104.
4½s, Nov., 1978	103½	104.
4½s, Jan., 1977	103½	104.
4½s, Feb. 15, 1964	103½	104.
4½s, June, 1974	103½	104.
4½s, April, 1972	103½	104.
4½s, Jan., 1967	103½	104.
4½s, April, 1960	103½	104.
4½s, March, 1957	103½	104.
4½s, Nov., 1957	103½	104.
4½s, March, 1959-30	99	99½
4s, June, 1960	95½	96½
4s, May, 1959	95½	96½
4s, Nov., 1958	95½	96½
4s, Nov., 1963	95½	96½
4s, May, 1937	99½	99½
4s, Nov., 1936	99½	99½
4s, Nov., 1965	95½	96½
4s, May, 1964	95½	96½
4s, Nov., 1962	95½	96½

The following are quoted on a percentage basis:

4s,	Jan. and Mar., '30-34	4.60	4.05
4s,	Jan. and Mar., '35-40	4.15	4.00
4s,	Jan. and Mar., '41-47	4.10	4.00
4½s,	April, 1930-39	4.25	4.00
4½s,	April, 1940-49	4.15	4.00
4s,	Sept., 1929-34	4.80	
4s,	Sept., 1935-39	4.70	5.10
4s,	Sept., 1940-71	4.10	3.95

INDUSTRIAL ISSUES.

	Yesterday. Bid.	Asked.	Wednesday.	Bid.
Aeolian Co pf (7)	75			
Aeolian-Weber	20			
Do pf	80			
Am Book Co pf	100	103		100
Am Can Prop	4	6		4
Am Chatillon Corp	70	73		70
Do pf	95	99		95
Am Hard Rubber	82	84½		82
Am Hardware (6)	63	65		63
Am Lith (1.00)	73	78		73
Do pf (7)	105	110		105
Am Meter Co (5)	117	119		117
Am Manuf (3)	48	51		48
Do pf (5)	65	70		65
Do pf	82½	83		83
Am Radiator	32	33		32
Am Safety Razor	28	30		28
Am Snuff pf (6)	102	105		102
Am Steel Foundries	40	42		41
Am Tobacco (6)	135	140		135
Do B (7)	135	140		135
Am Writing Paper pf	8	12		10
Art Metal Construct	28	32		30
Assd Dry Goods 1st pf	88	90		88
Do 2d pf	50	54		50
Atlas Plywood	30	34		34
Babcock & W (7)	122	124		122
Baker (J T) Chem	15	17		15
Bancroft (J) (2.50)	33	39		35
Do pf (7)	98	102		99
Bliss (E W) 1st pf (4)	58			58
Do 2d pf (60c)	10			10
Bohn Refrig (7)	92	97		92
Bon Ami, B (2.50)	47	52		47
Bowman Biltmore	3	4		4
Do pf	40			41
Do 2d pf	15	20		16
Bruns-Balke-Collender pf (7)	103	112½		109
Bunker Hill & H M & Co (6)	140	145		140
Burden Iron	30	40		30
Canadian Celanese	15½	19		13½
Do pf	46½	48		47
Carnation M pf (7)	105			105
Cent Distrib	11	14		11
Do pf	85	90		85
Chestnut Smith	3	8		3
Do pf	50	60		45
Claude Neon Lts	28	30		28½
Clinchfield Coal	12	18		12
Do pf (7)	98	100		90
Colts Mfg (3)	35	38		35
Columbian Baking	2	4		2
Do 1st pf (7)	36	42		36
Do 2d pf	7	12		7
Compo Shoe Mach	8½	11		8½
Con Cigar Stk (7)	103	108		105
Crosse & Blackwell 15	20	15		
Crowell Pub (6)	215	225		215
Do pf (7)	107	111		107
De Forest Phone	2	4		2
Dictaphone (2)	53	58		53
Do pf (6)	100			100
Dixon (J) Crucible	167	171		167
Doehler Die C pf (3.50)	34	39		34
Do pf (7)	104	110		104
Doug Shoe pf (7)	82	83		82
Draper Corp (4)	63	66		63
Durham Duplex, A	32	35		32
Eisemann Magneto	28	32		32
Do pf (7)	97	101		97
Electrographic (3)	32	36		32
Do pf (7)	98	101		98
Do warrants	5			5
Elec Prod of Colo	45	50		45
Fisher Brass Corp pf (2)	20	24		20
Foster-Wheeler (1)	42	46		42
Frkln Ry Sup (1)	63			63
Gen Fireproof pf (7)	109	113		109
G Nor Paper (3)	59	61		59
Graton & Knight	7½			7½
Do pf (7)	58	63		58
Hale & Kilburn pf	10	15		10
Hero Powder	111	116		112
Do pf (7)	117	119½		116
Her'g-Hall-M Safe Co (8a)	240	260		240
Howe Scales	8	11		8
Do pf	47	51		47
Hudson River Nat	20	40		30
Do pf	85	92		85
Ind Acc pf (7)	21	24		21
Int Button Hook	21	23		21
Jessup & M Paper	5	10		5
Do pf	25	30		25
Keyes Fib, A (3)	42			42
Lanston Mono (6)	127	130½		127
Lawr P Cem (8)	92	96		92
Liberty Baking	12	15		12
Do pf (7)	60	65		60
Do pf 6s, D	58	60		60
Do pf 6s, E	58	60		60
Do pf 6s, G	58	60		60
Do pf 6s, H	58	60		60
Do pf 6s, I	58	60		60
Do pf 6s, J	58	60		60
Do pf 6s, K	58	60		60
Do pf 6s, L	58	60		60
Do pf 6s, M	58	60		60
Do pf 6s, N	58	60		60
Do pf 6s, O	58	60		60
Do pf 6s, P	58	60		60
Do pf 6s, Q	58	60		60
Do pf 6s, R	58	60		60
Do pf 6s, S	58	60		60
Do pf 6s, T	58	60		60
Do pf 6s, U	58	60		60
Do pf 6s, V	58	60		60
Do pf 6s, W	58	60		60
Do pf 6s, X	58	60		60
Do pf 6s, Y	58	60		60
Do pf 6s, Z	58	60		60
Do pf 6s, AA	58	60		60
Do pf 6s, BB	58	60		60
Do pf 6s, CC	58	60		60
Do pf 6s, DD	58	60		60
Do pf 6s, EE	58	60		60
Do pf 6s, FF	58	60		60
Do pf 6s, GG	58	60		60
Do pf 6s, HH	58	60		60
Do pf 6s, II	58	60		60
Do pf 6s, JJ	58	60		60
Do pf 6s, KK	58	60		60
Do pf 6s, LL	58	60		60
Do pf 6s, MM	58	60		60
Do pf 6s, NN	58	60		60
Do pf 6s, OO	58	60		60
Do pf 6s, PP	58	60		60
Do pf 6s, QQ	58	60		60
Do pf 6s, RR	58	60		60
Do pf 6s, SS	58	60		60
Do pf 6s, TT	58	60		60
Do pf 6s, UU	58	60		60
Do pf 6s, VV	58	60		60
Do pf 6s, WW	58	60		60
Do pf 6s, XX	58	60		60
Do pf 6s, YY	58	60		60
Do pf 6s, ZZ	58	60		60
Do pf 6s, AAA	58	60		60
Do pf 6s, BBB	58	60		60
Do pf 6s, CCC	58	60		60
Do pf 6s, DDD	58	60		60
Do pf 6s, EEE	58	60		60
Do pf 6s, FFF	58	60		60

Bank of America
Electric Power Associates
C. C. Kerr & Co.
Members New York Curb Market
111 Broadway New York
Phone REctor 6100-6119

Bank of U. S.
Internat'l Germanic
Interstate Trust Co.
Bank of Manhattan
Manufacturers Trust
Bronx Title & Mtg. Guar.
Consol. Ind. & Ins.
Germanic Fire Insur.
LEVY BROS.
Members New York Curb Exchange
42 Broadway New York
Hanover 6540-6570-1-2

City
Chase National Bank
Equitable Trust Co.
Bank of Manhattan
Irving Trust Co.
Bank of America
Manufacturers Trust
Bankers Trust Co.
Chatham Phenix
Public National Bank
Guaranty Trust Co.
Chemical National
KATZ BROS.
Members Unlisted Securities Dealers Assn.
Members Assn. of Bank Stock Dealers
37 Wall St., N. Y. Whitehall 10329-9

Irving Trust
Central Hanover
New York Trust
Chase Nat'l Bank
Guaranty Trust
Bear, Stearns & Co.
100 Broadway
1440 Broadway
Members New York Stock Exchange
Telephone Rector 7850

Bryant Park
Harbor State
POLLOCK & COMPANY
Incorporated
Specialists in Bank & Insurance Stocks
165 Broadway New York
Cortlandt 0148

BANK & INSURANCE STOCKS
CHASE
IRVING
M. L. MOHR & CO.
168 BROADWAY, NEW YORK
TEL. CORTLANDT 0188

INSURANCE AND BANK STOCKS
Perez F. Huft Co., Inc.
Members Unlisted Securities Dealers Assn.
75 Maiden Lane - Beekman 6480

SURVEY SHOWS RISE IN EARNINGS FOR 1928

Residue After All Cash Dividends Was $1,449,583,371 for 418 Concerns, an Increase of 33%.

Earnings of 418 corporations during 1928, after deduction of all cash dividends, totaled $1,449,583,371, an increase of 33.81 per cent over 1927, according to Ernst & Ernst, accountants. Cash dividends on the common stock of the 418 companies totaled $1,969,479,841 in 1928, the compilation shows, representing an increase of 12.48 per cent over the previous year. The balance available for the common stocks, after payment of preferred dividends, was $3,439,063,212, an increase of 20.51 per cent.

The profits paid in cash dividends to common stockholders were 57.85 per cent of the year's earnings after preferred dividends in 1928, and 61.98 per cent in 1927. Combined profits, after allowing for preferred dividends were 20.51 per cent higher in 1928 than in 1927. For both years no allowance was made for possible extras in 1929 out of 1928 earnings.

MINING STOCK QUOTATIONS.

SAN FRANCISCO.

COMSTOCKS.			
Best & Belcher	.05	Cent Mines	.04
Chollar	.05	Double O	.03
Concordia	.03	Idaho Maryland	.56
Con Virginia	.01	Lucky Strike	.07
Gould & Curry	.03	Mineral Mt.	.14
Justice	.30	Nev Silver	.08
Mexican	2.10	Orlando	.08
Potosi	.07	Pac Mines	1.00
Savage	.04	Pitts Shasta pf.	2.52½
Union	.68	Royal Dev	.01
TONOPAH DIVIDS.		Sugarman	.11
Alta Mda	.06	Union Mines	.04
Atlanta	.06	OTHER DISTRICTS.	
Brougher	.04	Amador	.06
Divide	.07	Black Bear	.03
Dividend	.02	Black Mammoth	.03
Divide Extens	.10	Bunker Warrior	.10
Harmill	.12	Buckingham Mine	.02
MacNamara	.03	Carrie	.02
Rescue Crescent	.04	Comstock Silver	.04
Revert	.02	Divide Ex	.04
Rosetta	.02	Golconda (bid)	1.15
West End	.04	Gold Hill	.07
Zone	.03	Indian Mines	.04
GOLDFIELDS.		Jack Waite	.04
Booth	.04	Katherine Gold	.03
Consolidated	.51	Kingman Silver	.02
Deep Mines	.08	Little Chief	.08
Florence	.03	Majestic	.12
Grandma	.02	Manhattan Cons.	.03
Lone Star	.02	Manhattan Gold	.05
Operators	.03	Round Mt.	.02
CALIFORNIA.		San Rafael	.02
Acme	.12	St. Joe Cons	.75
Amal Mines	.06	Simon	.02
Banner Dev	.04	Smuggler	.04
Belmont Osborn	.13	Sunset	.04
Butte	.09	Treasure Vault	.13
Central Eureka	.85	White Caps	.22
Do pf	.84	Wright Creek	.07

SALT LAKE CITY.

Sales.	High.	Low.	Last.
2,000 Alta Tunnel	.01½	.01½	.01½
5,000 Bingham Met	.07¼	.07¼	.07¼
1,000 Central Strand	.11	.11	.11
500 Colorado Con	.07¼	.07¼	.07¼
5,000 East Standard	.02	.02	.02
300 East Tintic Con	.63	.63	.63
300 East Utah	.33	.33	.33
100 Eureka Bull	.53	.53	.53
600 Eureka Lily	1.75	1.62½	1.62½
6,000 Lehigh Tintic	.10½	.10½	.10½
200 Mammoth	1.10	1.10	1.10
1,000 Moscow	.80	.80	.80
4,650 New Quincy	2.00	2.67½	2.67½
100 Norlity	7.45	7.45	7.45
5,000 Norstd	.14	.12	.14
400 Parkbing	.08½	.08	.08½
600 Ramona	1.00	1.00	1.00
1,000 So Std	.20	.20	.20
300 Tintic Giant	.50	.50	.50
100 Tintic Lead	2.37½	2.37½	2.37½
100 Tintic Std	13.12½	13.12½	13.12½
1,000 Victor	.11	.11	.11
100 Walker	3.92½	3.92½	3.92½

SPOKANE.

Sales.	High.	Low.	Last.
11,000 Dickens	.04¾	.04½	.04¾
900 Golconda	1.21	1.18	1.18
2,300 Koutenay Florence	.14½	.14½	.14½
900 Mexican Premier	2.40	2.40	2.40
12,000 Montana Idaho	.13½	.12½	.12½
1,000 Tamarack	.58½	.58½	.58½

TORONTO.

Sales.	High.	Low.	Last.
3,500 Aconda	.09¼	.08	.08
286,200 Ajax Oil	1.91	1.67	1.85
5,000 Amity	.28	.27	.28
11,632 Amulet	1.21	1.15	1.17
2,000 Apex Mines	.01	.01	.01
2,500 Area	.12	.11	.11
7,000 Argonaut	.01½	.01	.01
14,700 Arno	.25	.21	.21½
2,900 Atlas	.01	.00½	.01
9,615 Alberta	3.50	3.20	3.30
27,500 Baldwin	.04¾	.04	.04
2,500 Barry Hollinger	.30	.29	.29
5,500 Bathurst	.12	.12	.12
400 Base Metals	3.40	3.40	3.40
1,200 Bidgood	.42	.42	.42
2,300 Bidgood	.42	.40	.40
6,000 Buckingham	.05	.04½	.04½
6,000 Bunker Hill	.06	.05	.06
2,000 Canam	1.20	1.20	1.20
7,100 Columario	1.16	1.14	1.16
1,600 Castle Trethewey	.32	.32	.32
500 Cap Rouyn	.05	.05	.05
5,000 Chesterville Hughes	.08	.08½	.08½
500 Cr'n Reserve Con	.06	.05	.05
700 Commonwealth	1.02	1.02	1.02
450 Dome Mines	9.80	9.65	9.75
1,000 Duprat	.03¾	.03¾	.03¾
1,600 Goodfish	.06	.06	.06
3,500 Goldale	.07½	.06½	.07
12,000 Gold Hill Mines	.03	.02¾	.02½
14,700 Graham Bous	.10¾	.10	.10¾
26,500 Granada Rouyn	.28½	.27	.28
200 Grandview	.38	.38	.38
6,000 Grover Daly	.08	.03	.03
8,525 Howey Gold	1.19	1.15	1.19
933 Hollinger	5.70	5.60	5.60
300 Hill Top	.03	.03	.03
200 Keeley	.44	.44	.44
2,400 Kirkland Lake	.92	.90	.90
1,000 Kirkland Premier	.07	.07	.07
2,300 Keeley Frer'ne	.15½	.15	.15½
200 Lowery	4.00	4.00	4.00
885 Lake Shore	23.50	23.50	23.50
5,575 Laval Quebec	.04	.03	.03
2,000 Lebel Oro	.07	.07	.07
4,250 Mayland	7.30	7.00	7.00
10,600 Manitoba Basin	.31	.30	.30
1,500 Manama	.30	.30	.30
28,650 Malartic	.24	.24	.24
1,500 McDougall	.44	.44	.44
625 McIntyre	16.25	16.00	16.20
3,000 Millerest	.01¾	.01½	.01½
2,485 Mining Corp	4.90	4.80	4.80
3,000 Moffat Hall	.07	.07	.07
8,800 Murphy	.13	.10	.13
224,650 Newbec	.68	.63	.63
200 Nipissing	2.60	2.60	2.60
3,747 Noranda	52.75	51.50	52.25
400 North Can	.45	.45	.45
500 Old Colony	.28	.28	.28
1,000 Pawnee	.03¾	.03¾	.03¾
5,000 Pet. Cobalt Mines	.18¾	.18	.18
4,000 Picard	.01½	.01½	.01½
2,000 Pioneer M'g Corp	.44	.44	.44
5,000 Potter Dool	.02¾	.02½	.02¾
1,600 Premier	1.60	1.55	1.60
240 Quemont	1.20	1.20	1.20
4,000 Rhea	.03	.03	.03
350 S. W. Petrol	4.75	4.35	4.75
9,500 San Antonio	.21	.21	.21
4,200 Sherritt	7.25	7.15	7.20
2,000 Sisco	.00	.00	.00
4,500 Stadacona	.08	.08	.08
2,200 St. Anthony	.15	.13	.13
417 Sudbury Basin	8.25	8.05	8.05
1,500 Sudbury Contact	.04½	.04	.04
400 Sylvanite	1.27	1.27	1.27
800 Sterling	1.63	1.50	1.50
1,000 Tasmota	.20	.20	.20
4,700 Teckhudpa	8.50	8.15	8.30
10 Towazmac	1.53	1.53	1.53
125 Treadwell	10.00	10.00	10.00
112,500 Wainwell	.53½	.52½	.53½
4,000 Vipond	.04	.03½	.03½
7,175 Waite	4.50	4.50	5.10
1,000 West Dome Gold	.02½	.02½	.02½
11,875 Wright Har	1.47	1.32	1.41
1,200 Windfall	.02¾	.02¾	.02¾
Total sales, 1,110,027.			

UNLISTED.

Sales.	High.	Low.	Last.
5,825 Abana	1.62	1.60	1.61
1,800 Associated Oil	2.50	2.40	2.50
1,470 Baltac	2.18	2.10	2.10
2,500 Big Missouri	1.30	1.25	1.28
6,500 Bluechatel	.01¾	.01	.01¾
10 R. A. Oil	47.50	47.50	47.50
600 Bwana	5.15	5.05	5.15
1,500 Calgary	9.75	9.25	9.25
5,600 Central Manitoba	.45	.45	.45
100 Coniaurum	.40	.40	.40
6,848 Dalhousie	3.55	3.40	3.40
5,000 East Crest	2.40	2.25	2.25
400 Falconbridge	12.00	12.00	12.00
75 Foothill	7.55	7.55	7.55
4,587 Home Oil	19.40	18.75	18.75
200 Hudson Bay	16.85	16.50	16.50
32 Imperial Oil new	29.00	28.00	28.00
2,850 Int Nickel	48.50	47.25	48.50
25 Int Petrol new	24.70	24.50	24.50
100 Jackman Manion	.11	.11	.11
8,000 Kirkland Mines	.01	.01	.01
500 Loyalo	.50	.50	.50
500 Local Oredits	3.10	3.00	3.00
1,000 Mandalay	19.50	19.50	19.50
300 Sunlock	2.05	2.05	2.05
700 Ventures	8.35	8.25	8.25

MACHINERY EXPORTS LARGE

Value of $37,518,136 to April 30 a 37 Per Cent Gain Over 1928.

Special to The New York Times.

WASHINGTON, June 13.—Exports of American industrial machinery during the four months ended April 30 showed a gain of $23,693,000 to $37,518,136 or 37 per cent over the corresponding period of last year, continuing the steady upward trend in foreign shipments evident since 1922, according to L. J. Cochrane of the Industrial Machinery Division of the Department of Commerce.

Exports in April totaled $22,296,000, a decline of $2,754,696 under the record high level reached in March, but greater than the April figure for any year since 1920 and $6,129,000 more than in April, 1928.

The increase in the first four months of 1929 was mostly in exports of internal combustion engines, oil well and refinery machinery, mining and quarrying machinery, and power-driven metal working machinery. Exports of oil well and refinery machinery were almost double those for the 1928 period, and the gain in exports of internal combustion engines was nearly 50 per cent.

STEEL AWARDS SET RECORD

Structural steel awards for the past week at 88,000 tons set the record for a week this year. They compare with 38,500 tons in the previous week. New inquiries in the market were for 16,000 tons, against about 50,000 tons in the previous week.

The week's outstanding awards included 34,000 tons for Subway Sections 1 and 2, Route 109, New York City, to the American Bridge Company through the Corson Construction Company; 3,800 tons for a building here for the International Telephone and Telegraph Company, to the A. E. Norton Company; 2,400 tons for a National Savings Bank building in Albany, to the American Bridge Company.

FINANCIAL NOTES.

Hunter, Platt & Fletcher, Inc., have prepared an analysis of United Founders Corporation.

The National City Bank has been appointed co-registrar for the stock of the Winton Engine Company.

Middleton, Worthington & Co., Inc., have issued a circular on Washington Drug Stores.

OUT-OF-TOWN EXCHANGES

BOSTON.

Sales.		High.	Low.	Last.
35	Aero Unwrts	38¾	37¾	38¾
35	Air Investors	17	17	17
100	Allis&Fisher	23¾	23¾	23¾
2,335	Am Fndrs	106¼	105¾	105¾
330	Am&GenSecs	70¼	70½	70½
1,810	Am Pneum	5	5¾	5¾
65	Do pf	25	25	25
319	Am T & T	210	207¾	210
32,905	Do rts	3¾	3¾	3¾
35	Ameskeag	16½	16	16½
218	Anaconda	104¼	103¾	104¼
591	Do rts	19¾	19¼	19½
500	Andes Petrol	60c	60c	60c
500	Arcadian	85c	85c	90c
100	Aris Centl	3¼	3¼	3¼
10	AviationSecs	18	18	18
200	Ark Nat Gas	9¼	9¼	9¾
16	Bos&Albany	176	176	176
5	Bos Elevated	78	78	78
25	Do 2d pf	100¼	100	100¼
85	Bos&Me pf.A	74	74	74
100	Do A st	76¾	76	76
5	Do B st	115	115	115
30	Do pr pf	106¾	106¾	106¾
60	Brn Durrell	38	38	38
50	Calumet & H	41¾	41¾	41¾
250	ConGasUt.A	29	29	29
200	CopperRange	23	22¾	23
344	Credit Alli	36¼	36¼	36¼
126	CrCrk&E Int	16¾	16¾	16¾
15	EaMassRypf	62	62	62
25	Do pf B	61	61	61
75	Do adj	46¼	46	46½
330	Eastern SS	108	108	108
65	Do 1st pf	99¾	99¾	99¾
225	Do 2d pf	48	47¾	48
1,544	EaUtilInvest	24	23	23
100	Economy Gr	23	23	23
5,460	East Util rts	5c	2c	2c
50	EdisonEl Ill	295	295	295
105	El Sh'holders	36½	36	36½
1,070	Do pf	100½	100	100
850	Employ Grp	36¼	35	35
4,609	Do rts	40c	5c	10c
816	Engrs P S	58¼	51¾	56½
50	FirstNatStrs	66¼	66¼	66¼
188	Galv-Hous	21¾	21	21
25	Do pf	49	49	49
457	Gen Elec	293¾	290	294½
100	Do Special	11¼	11¼	11¼
5	G'rgian A pf	13¾	13¾	13¾
628	Gil Razor	107¾	102¾	106¾
295	Globe Undrw	25	24¾	25
10	Granby	7¾	7¾	7¾
160	Hancock	1¾	1¾	1¾
25	HathBak pf	118	118	118
300	Do B	33	33	33
100	Hood Rub	20	19¾	20
20	Insur Secur	26	26	26
27	Intl Hydroel	45¾	44¼	44¾
420	IntlSuperpwr	15	14¼	15

Bonds (Sales in $1,000 Units).

7	Con Pow & Lt 5s	91	91	91
1	Chic Jct 5s	94½	94½	94½
2	Ernesto Breda 7s	87	87	87
1	Liggett Bldg 5½s	93	93	93

PHILADELPHIA.

Sales.		High.	Low.	Last.
525	Almar Stores	5¾	5¾	5¾
530	Anaconda rts			
	w i	19¾	19½	19¾
100	Brill A	19	19	19
155	Budd pf	83	83	83
1,000	I Do rights	13¾	13	13¾
500	Camden F L	34	33¾	33¾
200	Central Prop	8¾	8¾	8¾
35,600	Conwl & So	23¾	23	23¾
5,000	Do wrnts	6¾	5¾	6¾
100	Curtiss Air	11¼	11¼	11¼
500	Fiat rcts	28¾	28¾	28¾
400	Fire Assoc	46½	46½	46½
800	Ford Ltd rcts	10¾	10	10¾
600	Ins Co N A	79½	78¾	79¼
1,200	Lake Sup	17¾	17	17
400	Mid Casualty	62½	62	62
2,300	Nat Pr & Lt	53¾	51½	53¾
200	No Am Avia	17¼	17¼	17¼
4,300	Northeastern	71¼	69	71
2,200	Penn R R	79¾	78	79¾
85,700	Do rights	½	½	½
13,100	Penn Road	16¾	16¼	16¼
900	Penn Co Ins	142¾	140¼	140¾

Bonds (Sales in $1,000 Units).

5	E & Pao cfts 4s	53¾	51	53¾
10	Interstate Ry 6s	46½	46½	46½
3	Phil Elc P 5½s	103½	103½	103½

BALTIMORE.

Sales.		High.	Low.	Last.
115	Arundel	40	39¾	40
6	Balt Trust	196	196	196
20	Black & D	48	48	48
100	Do pf	27	27	27
80	Central Fire	35	35	35
2	Col Trust rts	5¼	5	5
1,388	Con G & E	103	99	104
138	Do 5% pf	101	100¾	100¾
3	Do 5½% pf	106	106	106
50	C & P Tel pf	115½	113½	115½
20	Com Credit	44	44	44
2	Do pf wi	111¼	111¼	111¼
20	Cons Coal	12¾	12¼	12½
93	Fid & Gty F	61¼	61	61
122	Fid & Dep	312	305	305
10	First N Bk	540	540	540

Bonds (Sales in $1,000 Units).

2	Century Pic 6s	83½	83	83
1	Elkhorn Gas	92¾	92¾	92¾
6	Houston Oil 5½s	96½	96	96½

CINCINNATI.

Sales.		High.	Low.	Last.
16	Am Ther. A	16¼	16¼	16¼
10	Do pf	47	47	47
440	Amrad Corp	65	60	60
85	Am Lndy M	82½	82	82½
30	Aluminum	37¾	37¼	37¾
115	Buckeye Inc	15	14	15
50	Burger Bros	4½	4½	4½
25	Can Cohen	29½	29	29½
100	Cin Bal Co	32¾	32¾	32¾
37	Cin G E pf	98	98	98
26	Cin Gas Tr	130	126½	126½
250	C N & C	112½	112	112½
77	Do 1st pf	94½	94½	94½
45	Cin Str Ry	40½	40½	40½
50	C S Bell T	119½	119½	119½
48	Cin Stk Yds	35	35	35
200	Do B	34	34	34
40	Cooper pf	60	60	60
8	Crosley Rad	91	91	91
176	Dow Drug	22	22	22
5	Fenton	185	185	185
28	Do pf	109	109	109

CLEVELAND.

Sales.		High.	Low.	Last.
120	Aetna Rub	15¾	15	15
50	Akron Rub	17	17	17
100	Allen Indust	10	10	10
100	Do pf	28¼	28¼	28¼
26	Am Fork Ist			
	pf	112	112	112
20	Am Shipbldz	82	82	82
150	Apex Elec	37½	37	37½
45	Bessem Line	35	35	35
35	Bulkley Bldg			
	pf	65	65	65
20	City Ice	24	24	24
1,900	Do rights	¼	¼	¼
30	Clev Illu pf	111¾	111	111
23	Clev Ruw	101	101	101
550	Clev Sec pf	2¼	2¼	2¼
10	Clev Tr pf	44	44	44
18	Clev Stk Yds	25¼	25¼	25¼
50	Elec Control	62	62	62
190	Firestone 7%			
	pf	108¼	108	108¾
20	G L Tow pf	109	109	109
1	Guard Trust	402	402	402
10	Harbauer	16¾	16¾	16¾

LOS ANGELES.

Sales.		High.	Low.	Last.
3,600	Boisa O, A	2.20	2.15	2.15
2,000	Buckeye Un			
	Oil pf	32c	32c	32c
500	Byron Jacks	33¾	33	33
130	Bk of Am	174	174	174
85	Can Invest	101	101	101
4,400	Douglas Air	24¾	24½	24¾
100	Emsco Der	32¾	32¾	32¾
100	Gilmore Oil	11¾	11¾	11¾
9	Globe G & M	23	23	23
600	Do B	23	23	23
16	Goodyear T & R pf			
		100	100	100
76	Home Sve	20	20	20
40	Do A	24½	24½	24½
200	Int Reins	4.30	4.30	4.30
100	Lincoln Mtg			
	pf	8¾	8¾	8¾
1	L A G & E			
	pf	103¾	103¾	103¾
2,000	L A Invest	2.15	2.10	2.10
20	Mar N Bk	254	254	254
200	March Pet	3.35	3.25	3.25
200	Moreland M			
	pf	6	6	6

SAN FRANCISCO.

Sales.		High.	Low.	Last.
200	Am Co	130	128	130
300	Asso Ins F	10	9¾	9¾
355	Bk Cal, N A	325	321	325
400	Byron Jack	35¾	35	35¾
25	Cal Cot Mill	60	60	60
50	Cal-Ore P pf	107	107	107
300	Cal Packing	75	75	75
600	Caterpillar	76	76	76¼
400	Cyprus E ve	12¾	12¾	12¾
900	Emsco Derrl	25¾	25¼	25¾
25	Firemen's Fund Ins	106½	106½	106½
400	Foster & Kl	11¾	11¾	11¾
30	G W Fer pf	103¾	104½	105¼
600	Golden States Milk	35½	35	35½
700	Hale Bros	20½	20½	21
300	Hawaii Con	20	20	20
	Marine Ins	41	41	41
100	Hch Con Oil	42¾	42¾	42¾
350	Kolster Rad	27½	27½	27½
20	Leslie Salt	18	18	18
20	Do Pref	18	18	18
12,000	Magnavox	9¼	8.60	8.70

CHICAGO.

Sales.		High.	Low.	Last.
50	Acme Steel	96	96	96
200	Adams Mfg	38¼	38	38¼
200	Adams Roy	15¼	15¼	15¼
100	Ainsworth	54	54	54
200	All Am Mch	17	17	17
2,250	Allied M Ind	42	42	43
300	Do pf	50¾	49¾	50
200	Allied Pro. A	64¼	64	64¼
300	Am C Pwr. A	23	22¾	23
100	Do B	24¼	24¼	24¼
50	Do warr's	6	6	6
150	Am Rad & T	11¼	10¾	11
50	Am Service	11¾	11¾	11¾
4,800	Art Metal	37½	35¾	36¾
500	Asso Appar	56¼	55¾	56
300	Assoc Inv	51	49¾	51
450	Asso Tel Ut	29¾	29¼	29¾
900	Atlas Stores	8	7¾	8
6,100	AuburnAuto	295	280	295
50	Au Wash pf	98	98	98
400	Bastian Blsc	45¾	45	45
50	Baxter A	19	19	19
8,650	Bendix Avia	85¾	80½	85¼
9,300	Borg Warn	136¼	135	135¾
350	Bor Perkins	3	3	3
	pcpf cf	39	38¾	39
150	Bright Star Elec. A	14¾	14	14
350	Brown F. A	24	23¾	24
150	Do B	22¾	22½	22¾
200	Brues E. L	53¾	53½	53½
1,200	Butler Bros	15¾	15¾	15¾
200	Campb W&C	35	34¾	35
100	Canal C pf	20¼	20¼	20¼
330	Castle	14	13¾	14
350	Cent Mfr	44	42	44
50	Cen P Sv. A	45¾	45¾	45¾
450	Cent & S W	80	78½	80
50	Do pr lien	100¾	100¾	100¼
100	Cherry Burr	46	45	46
150	CC&C Ry pc	23¾	23½	23½
500	Chicago Corp	24¾	24¾	24¾
2,350	Do units	65¾	65¼	65¾
100	Chi Vel Cab	68	68	68
530	Club Alum	9¼	9	9¼
750	Com Edison	250	248	250
400	Commty Tel	24	24	24
300	ConsMaterial	28	27	28
300	Do pf	43½	43	43½
500	Consum pf	68	68	68
100	Cr Wkrtz	3	3	3
100	Curtis Mfg	31¼	31	31¼
50	Dexter Co	17	17	17
650	Elec Hschld	52	51	52
2,250	Emp P S. A	32	31¾	31¾
200	Erie	7¾	7¾	7¾
250	Fabrics Fin	11½	11	11½
600	Foots Gear	24½	22¾	24½
900	Gardner Den	71½	70¾	71½
750	Gen Spg. A	44½	39	43
100	Do A cfts	41¾	41¾	41¾
130	City Dairy	66	66	66
60	Cockshutt Pl	28¾	28	28¾
5	Cons Baker	33	32¾	32¾
50	Cosmos I M	19	19	19
25	Dom Stores	40½	40½	40½
100	East S Pr pf	99	99	99
50	Easy W Mch	25	25	25
230	Ford Mot. A	46¾	46	46¾
10	Gen S Wares	32¾	32¾	32¾
115	Goodyear pf	108	108	108½
25	Hayes Whl	36	36	36
4,585	Int Nickel	49	47¾	49¼
150	Int Util, A	44½	43¾	44½
1,400	Do A	37	36¾	37
100	Do B	36¼	36¼	36¼
5,700	Zo Cal 6pf	59¾	58	59
	Do 6½% pf	62	62	62
1,025	Do 7% pf	72¾	72¾	72¾
905	Do 6% pf	23¾	23¾	23¾
255	Do 5½% pf	24½	24½	24½
300	Kid Glove Cable	75	74½	75
300	Kraftsman	134¾	133	133
300	Un Oil Asso	47¾	47	47
300	Un Oil Cal	47¾	47¾	47¾

Bonds (Sales in $1,000 Units).

1	Uni Ry 1st 4s	59½	59½	59½
1	Do 6s, 1930	97	97	97

DETROIT.

Sales.		High.	Low.	Last.
500	Bowar, R. B	12¾	12	12
1,400	Brown Mfg	40¾	40½	40¾
200	Diesel W G	22	22	22
100	Det Mtr Bus	7¾	7¾	7¾
200	Dolphin F&V A	19	19	19
100	Do B	14	14	14
100	Foote Burt	43½	43½	43½
400	Ford, Can	47¾	46¾	46¾
100	Gen S B, A	40	40	40
900	Do B	43½	40	42
300	G R Mch Co	12	11¾	12
1,200	Hall Lamp	24	23½	23¾
100	H Walker	20	20	20

MARKETS IN LONDON, PARIS AND BERLIN

Industrial Stocks Advance in British Capital—Rate for Money Higher.

OIL SHARES WEAK IN PARIS

Trading Almost at a Standstill on the German Exchange and Close is Listless.

Wireless to THE NEW YORK TIMES.

LONDON, June 13.—Gilt-edge securities were fairly steady today in restricted trading. Industrials gathered strength as the day advanced. His Master's Voice Graphophone opened at £18¼ and then sagged to £17½ as a result of the new share issue. Columbia Graphophone declined 5/16 to £13 13/16. Electric shares were strong, with General Electric rising 6d to 52s, and Associated Electric gaining 2s 6d to 51s 3d. Cement stocks continued to improve, with Associated Portland at 29s 7½d and British Portland at 48s 9d. Courtaulds rose 1/32 to £4 1/32, but British Celanese sagged 1/32 to £2 3/32. Marconi Wireless was strong, gaining 3d to 78s 3d. Yesterday's good report pushed Royal Mail shipping shares to £62.

Oils reflected disappointment with the work of the oil conference in the United States. Royal Dutch declined ¼ to £34, while Anglo-American eased 1/32 to £3 1/16. Rhodesian coppers were active, led by Bwanas, which leaped ahead to 1s 10½d to 21s 7½d. South African shares revived generally, but De Beers declined 1/16 to £13⅜.

Money was tighter in Lombard Street, with the rate for overnight loans jumping to 4½ per cent. The discount rate for fine three-month bills was 5 9/32 per cent. Sterling exchange weakened to $4.84 23/32. The Bank of England received £349,254 in sovereigns from Argentina and also bought £1,572 and sold £10,338 in bar gold.

London Closing Prices.

These quotations were made at the close of trading on the London Stock Exchange yesterday:

	Closing Price.	Net Chge.
American Celanese	£7½	..
Do pf	£2s	..
Anglo-Dutch	28s 3d	..
Assoc Elec of Gt Britain	51s	+ 2s
Assoc Portland Cemt ord	29s 7½d	+10½d
British Celanese	£2½	+ ⅛
Do pf	17s 6d	..
Canadian Celanese	£3⅝	..
Do pf	£10	..
Canadian Marconi	3s 6d	..
Columbia Graphophone	£13 13/16	— 5/16
Courtalds	£4 1-64	+1 1-64
Creole Oil	£1¾	⅛
H. M. V. Graphophone	£17½	+ ⅛
Hydroelectric Securities	5s 3d	..
Inter Holding (Can funds)	£3⅝	— ⅛
Imperial Chemical	35s 7½d	— 1½d
London Tin Syndicate	£3¼	— ⅛
Marconi	78s 3d	+ 3d
Margarine Unie	95s	+ 6d
Margarine Union	93s	+ 6d
Mex P & L (Amer funds)	£7¼	+ ⅛
Rio Tinto	£5⅝	+ ⅛
Royal Dutch	£34½	⅛
Shell Transport	£4⅛	⅛
Tin Selection Trust	25s 6d	.. 3d
Underground Electric	13s 15/16	— 3d
War Loan 5s	£101¼	— ⅛

Oil Stocks Weaken in Paris.

Wireless to THE NEW YORK TIMES.

PARIS, June 13.—The adjournment of the American oil conference sharply affected oil stocks on the French Curb market today, but otherwise stocks were about stationary. The tendency toward weakness manifested at the opening of the trading was gradually overcome, but at no time did the volume of business reach any great proportions. Rentes and back stocks were somewhat firmer.

In the weekly statement of the Bank of France the proportion of gold reserves to obligations totaling 81,803,000,000 francs was reported as 44.74 per cent. The circulation was reduced during the week by 329,000,000 francs to a total of 83,498,000,000.

Rentes, after wavering, strengthened again to close as follows: Threes, 74.40; 1915 4s, 89.60; 1920 amortizable 5s, 125.35; 1928 5s, 99; 1920 6s, 108.92; 1927 amortizable 6s, 109.95.

Paris Closing Prices.

The following closing quotations were recorded on the Paris Bourse yesterday, in francs:

	Closing Price.	Net Chge.
BONDS.		
Rente 4% 1917	90.40	+.50
Rente 5% 1915-16	101.25	+.40
BANKS.		
Banque de France	26,150	+ 50
Banque de Paris et des Pays Bas	3,385	— 25
Banque de l'Union Parisienne	2,535	+ 25
Comptoir National d'Escompte	2,135	+ 25
Credit Lyonnais	3,240	— 15
Societe Generale	1,875	— 28
Credit Commercial de France	1,845	— 20
Banque National de Credit	1,770	+ 9
PUBLIC UTILITIES.		
Cie. Generale d'Electricite	2,840	— 10
Energie Elec. du Littoral Medit.	1,411	— 5
Union d'Electricite	1,380	— 25
INDUSTRIALS.		
Canal de Suez	25,300	—100
Hotchkiss & Cie	2,105	— 25
Kuhlmann	1,272	+ 4
Mines de Courrieres	1,599	+ 3
Pechiney	3,580	— 25
St. Gobain, Chauny, Cirey	3,150	—150
Schneider & Cie	2,190	— 55
Haut Katanga Capital shares	7,950	— 75
Asturienne des Mines	631	— 6
Air Liquide	1,707	+ 7
RAILROADS.		
Chemin de Fer du Nord	2,575	— 25
Paris Lyons Mediterranean	1,395	— 7

Trading Light in Berlin.

Wireless to THE NEW YORK TIMES.

BERLIN, June 13.—With trading practically at a standstill, with a complete absence of foreign orders and great reserve exercised by domestic private investors, the tendency on today's Boerse was toward weakness. With the exception of Polyphon shares, which advanced 15 points in connection with a rumor of a successful conclusion in London of negotiations with the Gramophone trust, most stocks weakened several points as a result of short sales and settlements affected by speculators. The second hour saw a slight recovery when dye trust shares began to advance slowly without being able, however, to reach yesterday's closing level. The Boerse closed listless.

Berlin Closing Prices.

The following closing quotations in reichsmarks were recorded on the Berlin Exchange yesterday:

	P. C. of Par	Net Chge.
Allg. Deutsche Credit (ADCA) (10)	129	— 2
Berlin Handels Ges (12)	226	— 2
Commers und Privat Bank (11)	180	— 1
Darmstaedter Nat'l Bank (12)	180	— 1
Dresdner Bank (10)	165	..
Deutsche Bank (10)	175	..
Disconto Ges (10)	159	..
Reichsbank (12)	329	— 3
Allg Elektr Ges (A E G) (8)	193	— 1
Gelsenkirchen Bergwerk (8)	136	..
Daimler	62	..
Gesfurel (10)	228	— 3
Hamburg-Amer Line (HAPAG) (7)	120	— 2
Hamburg Electric Co (10)	143	..
Heyden Chemical (5)	91	..
Hamspar Bergbau (0)	145	+ 2
I G Farbenindus (dye trust) (12)	258	..
Karstadt (12)	296	..
Mannesmann Tubes (6)	117	— 1
North German Lloyd (8)	112	— 1
Phoenix Bergbau (6½)	94	..
Rhein Westf Elektr (R W E) (8)	260	— 2
Siemens & Halske (14)	402	..
Leonhard Tietz (10)	289	— 1
Ver Glanzstoff (18)	458	— 6
Ver Stahlwerke (Unit St) Wkz) (6)	100	..

ITALIAN STOCK PRICES.

Quoted in dollars on basis of prices on Milan Stock Exchange:

	Bid.	Asked
BANKS.		
Banca d'Italia	90	100
Banca Commerciale Italiana	72	73
Banca d'America d'Italia and Ameritalia	10¼	11
Credito Italiano	39	40
PUBLIC UTILITIES.		
Adriatic Electric	14½	15
Adamello	16	16½
Italgas	13½	14
Italian Edison	22	23
Lombard Electric	43¼	49¼
Sesto Electric	6½	7
Sip Electric	8¼	8⅝
Terni Electric	20¼	20¾
Unes	5⅞	6½
INDUSTRIALS.		
Cosulich	5½	5¾
Ernesto-Breda	6½	7
Fiat Motors	28⅝	29½
Isotta-Fraschini	10½	11
Montecatini	13	13⅝
Navigazione Generale Italiana	26	26½
Pirelli Rubber	57	58

FOREIGN EXCHANGE

Movement in Sterling Chief Interest—Starts Weak, but Firms Up at Close.

Interest in the foreign exchange market yesterday centered almost entirely in pound sterling, on a business that was considerably above the average for the last ten days and a price level that hovers around the lowest since last November.

The market opened weak on the basis of free offerings and lower cables from London, and during the forenoon business was done at $4.84¾, a fractional concession from Wednesday. During this period local banks and dealers were heavy sellers of spot. At midday, however, firmer cables from abroad and repurchases by those who had sold earlier tightened the market and lifted the rate to a close at $4.84 15-16, plus, unchanged.

The activity and mixed price trend were ascribed to reports, unconfirmed up to the close of business, that there had been official attempts to check the flow of gold from abroad, and that a $2,000,000 consignment of the metal had been canceled. In exchange quarters, it was stated that the Bank of Montreal had been importing gold from England, by way of Toronto. In this connection, Canadian funds have been weak and yesterday were quoted at a discount of 15-16, with a final at 23-16, or 99.81 cents.

Continentals developed unimportant price changes in francs, lire, marks, Kroner and others moving within a narrow range.

THURSDAY, JUNE 13, 1929.
Range of Rates, Sight Exchange.

	High.	Low.	Final.	Wednesday's Final.
LONDON	4.84¾	4.84⅝	4.84¾	4.84⅞
PARIS	3.90¾	3.90¼	3.90¼	3.90¾
ROME	5.23	5.22¾	5.23	5.23
BERLIN	23.83	23.81¾	23.83	23.82
COPENH'GEN	26.63	26.62½	26.62½	26.62½
OSLO	26.64	26.62	26.63	26.63½
STOCKHOLM	26.74	26.73½	26.73½	26.75½

CLOSING RATES.

Quotation on sterling represents dollars and decimals of a dollar; all others represent cents and decimals of a cent. Quotations preceded by the decimal mark indicate a price measured in fractions of a cent.

	Thurs. day.	Wednes- day.	Week Ago.	Year Ago.
Europe.				
STERLING—Par $4.86⅔ per sovereign.				
Demand	4.84¾	4.84⅞	4.84¾	4.87⅛
Cables	4.84¾	4.84⅞	4.84¾	4.87⅛
Com., 60 days	4.79¾	4.79¾	4.79¾	4.84½
Com., 90 days	4.77⅛	4.77⅛	4.77⅛	4.82¼
FRANCE—Revalued at 3.91¼ cents per franc.				
Demand	3.90¼	3.90¾	3.89¾	3.92⅜
Cables	3.90¾	3.91¼	3.90¼	3.93⅛
ITALY—Par 5.2631 cents per lira.				
Demand	5.23	5.23	5.23	5.25⅛
Cables	5.23¼	5.23⅛	5.23⅛	5.25⅞
BELGIUM—Par 18.604 cents per belga.				
Demand	13.85¾	13.85¾	13.86	13.90
Cables	13.86	13.86	13.86	13.91
GERMANY—Par 23.8 cents per mark.				
Demand	23.83	23.83	23.84	23.88½
Cables	23.84	23.83	23.83	23.89½
DENMARK—Par 26.8 cents per krone.				
Demand	26.62½	26.62½	26.62½	26.82
Cables	26.64	26.64	26.64	26.83
HOLLAND—Par 40.2 cents per florin.				
Demand	40.13¾	40.14	40.13¾	40.32¼
Cables	40.14¼	40.16	40.14¼	40.34¼
NORWAY—Par 26.8 cents per krone.				
Demand	26.62½	26.63½	26.63½	26.78½
Cables	26.64	26.65	26.65	26.79½
AUSTRIA—Par 14.07 cents per schilling.				
Demand	14.10	14.10	14.10	14.125
Cables	14.10	14.10	14.10	14.125
CZECHOSLOVAKIA—Par 2.964 cents per crown (stabilized, 33.76 crowns).				
Demand	2.9612	2.9612	2.9612	2.9615
Cables	2.9612	2.9612	2.9625	2.9615
FINLAND—Par 2.5185 cents per finmark.				
Demand	2.51¾	2.51¾	2.51¾	2.52
Cables	2.52¼	2.52¼	2.52¼	2.52
GREECE—Par 19.3 cents per drachma, nominally stabilized at 1.80 cents.				
Demand	1.29¾	1.29¾	1.29¾	1.30½
Cables	1.29¾	1.29¾	1.29¾	1.31
HUNGARY—Par 17.40 cents per pengo.				
Demand	17.50	17.50	17.50	17.50
Cables	17.50	17.50	17.50	17.50
POLAND—Par 11.22 cents per sloty.				
Demand	11.25	11.25	11.25	11.25
Cables	11.25	11.25	11.25	11.25
PORTUGAL—Par $1.0803 per escudo.				
Demand	4.50	4.50	4.51	4.60
Cables	4.51	4.51	4.53	4.61
RUMANIA—Par .00608 per leu (stabilized Feb. 7).				
Demand	.60	.60	.60	.62
Cables	.60	.60	.60	.62
SPAIN—Par 19.3 cents per peseta.				
Demand	14.29	14.29	14.07	16.58½
Cables	14.30	14.30	14.08	16.60½
SWEDEN—Par 26.8 cents per krone.				
Demand	26.73½	26.73½	26.73¾	26.82½
Cables	26.74	26.74	26.74	26.83½
SWITZERLAND—Par 19.3 cents per franc.				
Demand	19.22⅝	19.23	19.24½	19.36¼
Cables	19.23⅝	19.24	19.25¼	19.37
YUGOSLAVIA—Par 1.93 cents per dinar.				
Demand	1.76	1.76	1.76	1.76¼
Cables	1.76	1.76	1.76	1.76¼
Far East.				
CHINA—Cents per silver dollar for Hongkong; per tael for Shanghai and Peking.				
Hongkong—				
Demand	48.00	48.06	47.99	50.69
Cables	48.06	48.12	47.75	50.75
Peking—				
Demand	68.62	68.50	68.00	68.00
Shanghai—				
Demand	58.00	58.06	57.31	60.69
Cables	58.06	58.12	57.37	60.75
INDIA—Calcutta: 36.50 cents per rupee.				
Demand	36.00	36.00	36.00	36.50
Cables	36.06	36.06	36.06	36.56
PHILIPPINE ISLANDS—Manila: Par 50 cents per silver peso.				
Demand	49.56	49.56	49.56	49.90
Cables	49.62	49.62	49.62	49.75
JAVA—Par 40.2 cents per florin.				
Demand	40.12	40.12	40.12	40.37
JAPAN—Par 49.8 cents per yen.				
Demand	43.87	43.94	43.94	46.56
Cables	43.93	44.00	44.00	46.62
STRAITS SETTLEMENTS—Par 56.78 cents per dollar.				
Demand	56.12	56.12	56.12	56.50
Cables	56.25	56.25	56.25	56.75
South America.				
ARGENTINA—Par 42.44 cents per Argentine paper dollar.				
Demand	41.20	41.21	41.35	42.61
Cables	41.35	41.36	41.50	42.72
BRAZIL—Par 11.98 cents per paper milreis.				
Demand	11.87	11.87	11.85	12.00
Cables	11.90	11.90	11.90	12.05
COLOMBIA—Par 97.33 cents per gold peso.				
Demand	96.89	96.89	96.90	96.94
CHILE—Par 12.183 cents per gold peso.				
Demand	12.10	12.06	12.08	12.22
Cables	12.14	12.10	12.12	12.26
PERU—Par $4.8665 per pound.				
Demand	4.00	4.00	4.00	3.99
Cables	4.01	4.01	4.01	4.00
URUGUAY—Par 81.0842 per gold peso.				
Demand	96.86	97.00	97.00	102.12
Cables	96.75	97.22	97.25	102.37
Central America.				
GUATEMALA—Par $1.00 per quetzal.				
Cables	1.00	1.00	1.00	1.00
Canada.				
MONTREAL—Par 100 cents per Canadian dollar.				
Demand	99.18	99.12	99.37	99.75
Mexico.				
MEXICO CITY—Par 49.85 cents per gold peso.				
Demand	47.96	47.91	47.96	47.88

BANK OF ENGLAND ADDS TO ITS GOLD RESERVE

Ratio to Deposits Highest Since 1913—Gold Holdings Below Year Ago.

LONDON, June 13 (AP).—The weekly statement of the Bank of England shows the following changes in pounds sterling:

Gold coin and bullion	increased	£380,000
Reserve in banking dept., gold and notes	increased	122,000
Notes in circulation	increased	482,000
Notes in reserve	decreased	269,000
Loans on government securities	decreased	6,595,000
Loans on other securities	decreased	533,000
Public deposits	increased	2,070,000
Other deposits	decreased	3,660,000

The proportion of the bank's reserve to liabilities is 57.97 per cent.

Last week the Bank's ratio was 54.25 per cent; two weeks ago, 54.46. This week's percentage is the highest of the year and the highest reported in any week since Sept. 24, 1913. The lowest this year was 24.26, on Jan. 3. The highest percentage in 1928 was 55.13, on Sept. 13, which was then the highest since 1914; the lowest was 21.95, on Jan. 4.

The statement, compared with the corresponding week one and two years ago is as follows:

	1929.	1928.	1927.
Total gold holdings	£164,210,940	£168,000,523	£152,110,935
Reserve in banking dept., gold and notes	62,152,377	53,776,838	35,360,865
Notes in circulation	362,058,563	135,073,700	136,500,070
Public deposits	10,581,708	18,250,466	19,113,088
Other deposits	96,623,665	102,792,735	97,922,746
Government securities	58,211,555	34,439,963	50,385,975
Other securities	26,682,080	51,667,827	49,162,361
Ratio of reserve	57.97	43.50	30.21

This week's gold holdings are the largest reported by the Bank of England this year; the smallest were £149,917,446, on Feb. 5. The gold holdings of Sept. 12, 1928, £176,584,362, were the largest in the history of the Bank. At the end of April, 1925, when British gold payments were resumed, they stood at £155,742,064. They increased to £164,500,162 on Aug. 5 of that year, and declined to £153,741,895 on Jan. 20, 1926.

The Bank of England's official discount rate remains at 5½ per cent, to which it was advanced from 4½ per cent on Feb. 7.

FRENCH BANK'S FOREIGN BALANCES REDUCED

PARIS, June 13 (AP).—The weekly statement of the Bank of France shows the following changes in francs:

Gold	increased	6,000,000
Sight balances abroad	decreased	292,000,000
Bills discounted at home	increased	925,000,000
Bills bought abroad	increased	17,000,000
Advances	increased	14,000,000
Circulation	decreased	330,000,000
Current accounts	decreased	290,000,000

With the above changes for the week, yesterday's statement of the Bank of France, which covers the actual position of a week ago, compares as follows with those of the two preceding weeks and the week ended June 30, 1928, when revaluation of the franc was put into force. Items in the table are in millions of francs:

	June 13.	June 6.	May 30.	June 30,'28.
Gold Reserves	36,602	36,396	36,500	25,938
Foreign sight credits	7,512	7,804	7,822	15,985
Circulation	82,490	84,316	82,683	36,772

The gold reserve reported this week is the largest in the history of the bank. The largest holdings prior to revaluation of the currency in 1928 were on Sept. 2, 1920, when they were 5,596,670,890 francs at the old valuation, or 27,983,300,000, according to the present franc value. The note circulation of April 4, 64,574,000,000 francs, was the highest ever recorded. Prior to the stabilization decree the highest point reached by the bank's note circulation, which was then valued at about the present franc valuation, was 60,384,546,000 francs on May 10, 1928. A year ago it was 59,189,216,000.

The French bank's official discount rate remains at 3½ per cent, to which it was reduced on Jan. 10, 1928.

GENEVA QUOTATIONS.

Special Cable to THE NEW YORK TIMES.

GENEVA, June 13.—Stocks were irregular today. Closing quotations included:

	Closing Price.
Union Financiere de Geneva	775 bid 780 ask
Societe de Banque Suisse	814
Credit Suisse	708
American European Securities, com	333
Do pf	923
Lima Light, Power & Tramws, pf	565b 570a
Hispana Americana de Electricidad	2,715
Westin & Anglo-Swiss Condensed Milk Co	814
Krudger en Toll	1,425
Cie Suedoise des Allumettes B	520 bid 523 ask

BOND.

	Bid.	Ask.
Societe Meridionale de Electricite 7s, 1927	5,150	5,200

OIL DELIVERIES UP IN MAY.

Eleven Standard Oil Pipe Lines Show Total of 16,977,635 Barrels.

May deliveries by eleven pipe lines of the old Standard Oil group totaled 16,977,635 barrels, a daily average of 547,666 barrels. This compares with 15,847,215 barrels, or a daily average of 528,241 barrels, during April. Runs from wells by the group, exclusive of Northern, Prairie and Southern pipe lines, were 2,021,619 barrels, a daily average of 65,214 barrels, comparing with an April total of 1,857,538 barrels, or 61,918 barrels daily.

The following table gives runs from wells in May and April, in barrels:

District	May. Gold Reserve.	April. Total Bills Discounted
Buckeye	467,500	451,241
Cumberland	196,960	293,143
Eureka	360,916	361,294
Illinois	381,291	458,775
Indiana	5,089	5,131
Lima-Trans.	228,710	225,619
N. Y. Trans.	31,527	31,203
S. W. Penn.	100,937	96,471
Total	2,021,619	1,857,538
Daily average	65,214	61,918

Oil Merger Rumored Again.

Reports that the Tide Water Associated Oil Company is involved in merger negotiations with two or three other oil companies were circulated in the financial district yesterday, but could not be confirmed. Similar reports were current some time ago, and were revived, apparently, because interests identified with the First National Bank recently increased their holdings in the company.

Humble Oil Closes Gas Contract.

The Houston Gulf Gas Company has closed a contract with the Humble Oil and Refining Company to supply natural gas for refinery operations of the Humble Company at Baytown, adjoining Houston, Texas. The refinery ranks as one of the largest in the United States, with a daily intake capacity of 100,000 barrels of crude oil and a daily cracking capacity of 110,000 barrels.

Holdings of Government Securities Gain Weekly Report of Federal Banks Shows

Special to The New York Times.

WASHINGTON, June 13.—The consolidated statement of condition of the Federal Reserve banks on June 12, made public by the Federal Reserve Board today, shows a decrease for the week of $43,500,000 in holdings of discounted bills and increases of $22,500,000 in holdings of government securities and of $1,400,000 in bills bought in open market. Member bank reserve deposits increased $6,900,000, government deposits $2,700,000 and cash reserve $39,800,000, while Federal Reserve note circulation declined $3,200,000. Total bills and securities were $19,600,000 below the amount held on June 5.

All of the Federal Reserve banks except New York and Cleveland show reductions in holdings of discounted bills, the principal changes for the week being an increase of $15,800,000 at New York and decreases of $19,800,000 at Chicago, $9,500,000 at Philadelphia, $8,300,000 at San Francisco, $7,500,000 at Atlanta and $7,100,000 at Kansas City. The system's holdings of bills bought in open market increased $1,400,000, of Treasury notes $11,900,000 and of Treasury certificates $14,600,000, while holdings of United States bonds declined $4,000,000.

Federal Reserve note circulation increased $5,100,000 at Cleveland and $2,200,000 at Philadelphia and declined $4,100,000 at Chicago, $3,100,000 at Atlanta and $3,200,000 at all Federal Reserve banks.

A summary of the changes in the principal assets and liabilities of the Reserve banks during the week and year ended June 12 follows:

CHANGES IN WEEK.

Total reserves	+$39,838,000
Gold reserves	+ 21,862,000
Total bills and securities	— 19,616,000
Discount bills, total	— 43,538,000
Secured by U. S. Govt. obligs.	— 34,826,000
Other bills discounted	— 8,707,000
Bills bought in open market	+ 1,370,000
U. S. Securities, total	+ 22,540,000
Bonds	— 3,993,000
Treasury notes	— 11,940,000
Certificates of indebtedness	+ 14,501,000
Fed. Res. notes in circulation	— 3,219,000
Total deposits	+ 10,437,000
Members' reserve deposits	+ 6,889,000
Government deposits	+ 2,877,000

CHANGES IN YEAR.

Total reserves	+291,190,000
Gold reserves	+295,324,000
Total bills and securities	— 279,843,000
Discount bills, total	— 168,942,000
Secured by U. S. Govt. obligs.	— 210,427,000
Other bills discounted	+ 41,480,000
Bills bought in open market	— 126,800,000
U. S. securities, total	— 58,425,000
Bonds	— 18,942,000
Treasury notes	+ 20,600,000
Certificates of indebtedness	— 58,141,000
Fed. Res. notes in circulation	+ 58,791,000
Total deposits	— 59,924,000
Members' reserve deposits	— 54,261,000
Government deposits	+ 1,681,000

+ Increase. — Decrease.

Federal Reserve Bank Statements

COMPARATIVE STATEMENT OF CONDITION AT CLOSE OF BUSINESS JUNE 12, 1929.

New York Reserve Bank

RESOURCES.

	June 12, 1929.	June 5, 1929.	June 13, 1928.
Gold with Federal Reserve agent	$265,861,000	$265,927,000	$176,925,000
Gold redemption fund with U. S. Treasury	13,713,000	14,250,000	16,692,000
Gold held exclusively against F. R. notes	$279,574,000	$280,177,000	$192,617,000
Gold settlement fund with F. R. Board	156,051,000	201,957,000	254,500,000
Gold and gold certificates held by bank	499,063,000	494,549,000	308,865,000
Total gold reserves	$934,688,000	$976,683,000	$845,982,000
Reserves other than gold	45,307,000	42,024,000	31,145,000
Total reserves	$979,995,000	$1,018,707,000	$877,127,000
Non-reserve cash	36,875,000	34,500,000	21,795,000
Bills discounted:			
Sec. by U. S. Government obligations	135,226,000	119,363,000	287,395,000
Other bills discounted	90,475,000	90,580,000	109,020,000
Total bills discounted	$225,701,000	$209,943,000	$397,024,000
Bills bought in open market	28,519,000	18,169,000	30,815,000
U. S. Government securities:			
Bonds	2,832,000	5,818,000	7,500,000
Treasury notes	24,142,000	13,988,000	8,703,000
Certificates of indebtedness	18,365,000	3,805,000	50,908,000
Total U. S. Government securities	$45,339,000	$23,591,000	$47,111,000
Other securities	1,915,000	1,915,000	
Total bills and securities	$301,474,000	$253,618,000	$474,950,000
Due from foreign banks	225,000	218,000	572,000
Uncollected items	199,784,000	201,637,000	201,881,000
Bank premises	16,067,000	16,087,000	16,563,000
All other resources	1,298,000	1,328,000	2,166,000
Total resources	$1,535,535,000	$1,526,397,000	$1,594,700,000

LIABILITIES.

F. R. notes in actual circulation	$269,748,000	$270,285,000	$531,888,000
Deposits:			
Member bank—reserve account	940,091,000	941,174,000	949,997,000
Government	2,122,000	3,181,000	10,783,000
Foreign bank	1,384,000	2,106,000	4,758,000
Other deposits	7,157,000	6,846,000	8,320,000
Total deposits	$950,954,000	$953,305,000	$972,858,000
Deferred availability items	178,062,000	166,731,000	176,294,000
Capital paid in	57,384,000	57,305,000	44,128,000
Surplus	71,282,000	71,282,000	63,007,000
All other liabilities	7,905,000	7,489,000	5,825,000
Total liabilities	$1,535,535,000	$1,526,397,000	$1,594,700,000
Ratio of total reserves to deposit and F. R. note liabilities combined	80.3%	83.3%	67.2%
Contingent liability on bills purchased for foreign correspondents	$122,944,000	$119,084,000	$86,184,000

New York City Reporting Member Banks

The following statement, given out by the Federal Reserve Bank, shows the condition of the fifty-three weekly reporting member banks in New York City as of Wednesday, compared with last week and the corresponding week of last year:

	June 12, 1929.	June 5, 1929.	June 13, 1928.
Loans and investments—Total	$7,200,000	$7,236,000	$1,189,000
Loans—Total	$5,390,000	$5,409,000	$5,280,000
On securities	2,663,000	2,678,000	2,638,000
All other	2,727,000	2,731,000	2,651,000
Investments—Total	1,810,000	1,827,000	1,900,000
U. S. Government securities	$1,036,000	$1,049,000	$1,088,000
Other securities	784,000	778,000	812,000
Reserve with F. R. Bank	721,000	728,000	748,000
Cash in vault	56,000	57,000	53,000
Net demand deposits	5,267,000	5,208,000	5,458,000
Time deposits	1,122,000	1,103,000	1,109,000
Government deposits	19,000	24,000	
Due from banks	100,000	98,000	104,000
Due to banks	754,000	813,000	920,000
Borrowings from F. R. Bank	136,000	123,000	297,000
Loans on securities to brokers and dealers:			
For own account	$21,000	$37,000	1,079,000
For account of out-of-town banks	1,351,000	1,313,000	1,613,000
For account of others	2,911,000	2,934,000	1,731,000
Total	$5,284,000	$5,284,000	$4,423,000
On demand	$4,937,000	$4,938,000	$3,352,000
On time	347,000	347,000	1,075,000

Twelve Federal Reserve Banks Combined.

RESOURCES.

	June 12, 1929.	June 5, 1929.	June 13, 1928.
Gold with Federal Reserve agents	$1,318,782,000	$1,308,535,000	$1,118,486,000
Gold redemption fund with U. S. Treasury	66,116,000	67,983,000	71,161,000
Gold held exclusively against F. R. notes	$1,384,900,000	$1,371,545,000	$1,189,667,000
Gold settlement fund with F. R. Board	691,678,000	679,133,000	741,018,000
Gold and gold certificates held by banks	799,052,000	792,602,000	649,721,000
Total gold reserves	$2,875,630,000	$2,843,968,000	$2,580,406,000
Reserves other than gold	149,539,000	141,385,000	153,593,000
Total reserves	$3,025,189,000	$2,985,351,000	$2,733,999,000
Non-reserve cash	83,604,000	79,385,000	65,139,000
Bills discounted:			
Sec. by U. S. Government obligations	474,086,000	508,912,000	684,513,000
Other bills discounted	459,825,000	468,532,000	358,345,000
Total bills discounted	$933,911,000	$977,444,000	$1,042,858,000
Bills bought in open market	114,117,000	112,747,000	240,417,000
U. S. Government securities:			
Bonds	44,630,000	48,625,000	63,572,000
Treasury notes	97,244,000	85,295,000	76,584,000
Certificates of indebtedness	27,999,000	13,468,000	53,140,000
Total U. S. Government securities	$169,873,000	$147,328,000	$223,296,000
Other securities	9,917,000	9,917,000	1,000,000
Total bills and securities	$1,227,818,000	$1,247,436,000	$1,507,661,000
Due from foreign banks	729,000	727,000	572,000
Uncollected items	746,312,000	723,705,000	748,112,000
Bank premises	58,615,000	58,305,000	60,680,000
All other resources	8,495,000	8,119,000	10,010,000
Total resources	$5,150,751,000	$5,103,318,000	$5,125,573,000

LIABILITIES.

F. R. notes in actual circulation	$1,644,216,000	$1,647,435,000	$1,605,425,000
Deposits:			
Member bank—reserve account	3,328,222,000	3,321,345,000	3,392,433,000
Government	18,700,000	16,023,000	17,019,000
Foreign bank	6,220,000	6,744,000	8,822,000
Other deposits	23,053,000	21,666,000	17,855,000
Total deposits	$3,376,215,000	$3,365,778,000	$3,436,139,000
Deferred availability items	657,286,000	649,732,000	691,028,000
Capital paid in	153,301,000	157,507,000	139,739,000
Surplus	254,398,000	254,398,000	233,319,000
All other liabilities	20,695,000	28

FINANCIAL ADVERTISEMENT. FINANCIAL ADVERTISEMENT.

ASSOCIATED NEWSPAPERS, Ltd.,

SUCCESSFUL YEAR

RECORD ADVERTISING REVENUE AND SALES

The twenty-fourth annual ordinary general meeting of the Associated Newspapers, Ltd., (proprietors of the Daily Mail, the London Evening News and the Sunday Dispatch), was held in the Memorial Hall, Farringdon Street, London, England, on June 11.

Sir George A. Sutton, Bart., managing director, presided.

The secretary (Mr. J. F. Hobbs, F. C. I. S.) read the notice convening the meeting and the report of the auditors.

The chairman in moving the adoption of the annual report and balance sheet, said:

"The directors' report and the balance sheet were sent out with the notice convening the meeting and you will, I assume, as usual take them as read.

"The profits of the company for the year to the end of March last amounted to £1,205,666 8s. 0d. This very satisfactory figure was arrived at notwithstanding that the year was one of great developments and therefore of increased expenditure in accordance with our policy of keeping well ahead of all competitors. We have provided our readers with bigger and better newspapers. Our news services have been improved and increased and we have introduced many new features which have met with the approval of our readers; also, as you doubtless have noticed, we are now providing in large numbers the best pictures illustrating the news of the day.

"The result of our enterprise, I think you will agree, is eminently satisfactory.

"The holders of the preference and ordinary shares have received their dividends in accordance with the articles of association and holders of the deferred shares have been paid quarterly dividends of 10 per cent, the same as last year. The sum of £695,913 4s. 11d. is carried forward, compared with £496,340 16s. 11d. last year.

"The valuable goodwill does not figure among the assets. The buildings, machinery and plant have been amply depreciated and are kept in a state of the highest efficiency. The stock of paper and other materials are ample for our needs. The value of our investments as shown in the balance sheet is considerably below the present market value. The loan to the Empire Paper Mills (1922), Ltd. (of which we hold the whole of the capital), has been reduced by £70,000. Consequent upon the increase in the revenue from sales and advertisements our debtors have increased somewhat.

"Our cash position is very satisfactory and is more than sufficient for our present requirements.

"The two staff pension funds now amount to over £150,000.

YEAR OF GREAT PROGRESS.

"I should like to give you a few particulars of the year's activities and the happy position of your journals. The Daily Mail net sales now approach nearly two millions daily. Its daily net sales are the largest in the world and they are higher than this time last year. Its position is unrivalled.

"The Evening News has the largest net sale of any evening paper in the world.

"A noteworthy feature of the year's trading is what I may justly call the remarkable rise in the net sales of the Sunday Dispatch. During the year between 400,000 and 500,000 more people have become regular readers of the paper, which is now admittedly the great Sunday national newspaper. Doubtless the remarkable free insurance scheme has had a great deal to do with this. The number of new readers increases weekly.

"As an advertising medium, too, the Sunday Dispatch is now outstripping its rivals. Published in Manchester as well as in London, with its twenty-four pages of attractive reading matter it is able speedily to cater for the great reading public in the north of England and in Scotland. Its merits have gained for it a net sale in excess of 1,300,000 copies per week.

"Referring to the free insurance, I wonder whether the magnitude of these insurance benefits is fully realized. It cannot be too generally known that by the simple process of becoming a registered reader of the Daily Mail or Sunday Dispatch, husband and wife secure wonderful free insurance benefits not only for themselves but also for their children. The Daily Mail has paid to readers the huge sum of £1,250,000. But advantage should be taken of these benefits still more widely.

"It might also mention the Atlantic Edition of the Daily Mail, which is a great boon to ocean travellers. It is now published on seventeen Cunard and five Anchor Line boats, enabling passengers to keep in touch with the latest news and obtain the latest London Stock Exchange and Wall Street prices.

"The Overseas Daily Mail has also shown growth. It is a link with English speaking people all over the world. For the small sum of 10s. a year you can make an acceptable gift to faraway friends and relatives, enabling them to keep in touch with the affairs of the old country.

ANGLO-NEWFOUNDLAND CO., Ltd.

"In regard to the mining developments in Newfoundland there is nothing further to report since the encouraging circular which was issued by the directors some few months ago. Doubtless when there is any more news of importance it will be communicated to the shareholders of the Anglo-Newfoundland Development Company.

"In addition to our controlling interest in the Anglo-Newfoundland Development Company we own the entire capital of the Empire Paper Mills with its magnificent site at Greenhithe, Kent. This modern paper making plant is capable of producing 48,000 tons of newsprint paper a year and the whole output is used in the production of your newspapers.

"The combination of these investments gives your company control of a large part of its paper requirements and provides against sudden and serious fluctuations in the price of that commodity.

"It will be remembered that last year in conjunction with the Daily Mirror Newspapers, Ltd., we acquired a considerable number of ordinary shares in Northcliffe Newspapers, Ltd. This company was founded by Lord Rothermere for the purpose of producing evening journals in important centers in the Provinces. On May 9th last the first new evening newspaper created by this company, the Evening News, was successfully launched at Newcastle-on-Tyne. The starting of this paper in so short a time is very quick work, having regard to the fact that the site had to be acquired, the building erected, and the necessary machinery installed. Northcliffe Newspapers, Ltd., during the year has also acquired the Evening Telegraph and other newspapers in the Midlands, the West country, agricultural districts and South Wales. This can be regarded as extremely satisfactory.

"The Daily Mail Ideal Home Exhibition held at Olympia in March last, added yet another great popular achievement to an unbroken line of successes. 513,469 visitors paid for admission during the twenty-three days' run of the exhibition.

RECORD ADVERTISING FIGURES.

"The advertising departments of all your newspapers have again shown substantial development during the year. We have greatly increased the number of twenty-four-page Daily Mails published. The Evening News is now practically standardized at sixteen pages every evening. The Sunday Dispatch regularly publishes twenty-four pages on Sunday, while I am pleased to say that our Overseas edition of the Daily Mail, which reaches out to the ends of the earth wherever a Briton is to be found, has also increased in size and revenue.

"As an example of the amount of advertising handled, I should like to tell you that in the Daily Mail, the Evening News and Sunday Dispatch alone we often publish more than 900 columns of advertising during the course of a single week. Last year a single week's advertising revenue exceeded £100,000. This year I have to report that our record week, just before the Whitsuntide holiday, was nearer £120,000 and that there is every prospect of a further increase during the year we have now entered upon.

"The Daily Mail still stands unchallenged as the supreme British advertising medium and wider use than ever is being made of its advertising columns for trade and commercial undertakings, while the financial advertising revenue has increased during the year to the extent of about 50 per cent.

"It is also gratifying to see the great increase of financial advertising in the Evening News. Financial houses have not been slow to recognize that a new class of investor has arisen, and that their announcements must reach the home circle. The Evening News, as the predominant home newspaper for London and the surrounding districts and the paper having the largest evening net sale, has consequently benefited in this direction during the year. The big drapery houses and stores greatly increased their appropriations in the Evening News, the figure for this class of advertising alone being about 25 per cent better than the previous year.

"In regard to the Sunday Dispatch, advertisers have promptly taken advantage of the big increase in sales, to which I have already referred, and the revenue figures again show substantial increases. This newspaper is now recognized as the most influential national Sunday medium for reaching the upper and middle classes.

STEADY INCREASE.

"At the last general meeting a belief was expressed that a steady increase in the volume of advertising might be looked for. This has been fully justified and I firmly believe the progress this department is making will be again reflected by increased revenue when we meet next year.

"The congratulatory letters we receive from advertisers show that your publications are giving excellent results. I might just instance that a few weeks ago a full page advertisement in the Daily Mail produced to the advertiser 86,000 replies.

"Many instances of gratifying returns might be quoted, but the best proof of this is to be found in the increased and increasing demand for our advertising space.

"The strict censorship of all our advertising continues, and there is ample evidence that our action in this respect is greatly appreciated by advertisers and advertising agents alike, while the relationship existing between advertisers, advertising agents and our advertising departments has never been more cordial.

"At the same time by our censorship we have fostered the confidence of our readers in our columns, a confidence which is to be found in very few other group of papers in the United Kingdom.

"Taking into consideration the few facts mentioned it is not surprising that we are receiving the benefit of increased appropriations. Indeed, when the appropriation is limited we often find that all the money is spent in our papers, sometimes even in the Daily Mail alone, therefore confidently believe that next year will show still greater progress and bigger developments.

"It has become quite obvious now that no up-to-date business can exist or certainly extend without extensive advertising. To new businesses of course publicity is indispensable. The huge progress made during the last few years by the many enterprising concerns in this country, notably the great stores, by initiative and extensive advertising, and also the raising of loans by city financiers, has removed any doubt, if any ever existed, as to the value of publicity. The governments of various countries have even become big advertisers.

HUGE PUBLICITY MACHINE.

"I can say without fear of contradiction that in the combined sales of the Daily Mail, Evening News and Sunday Dispatch national advertisers have a publicity machine at their disposal which is unequalled in the whole world.

"Net sales certificates of the Daily Mail, Sunday Dispatch and Evening News are available to all advertisers and advertising agents.

"The continuous growth of the company's newspapers has necessitated important extensions of premises and plant, both in London and Manchester.

"Though Northcliffe House, London, the home of the Daily Mail, and the finest and best equipped newspaper office in the whole of the country, is only a little more than two years old it is already inadequate to the needs of the business. A new floor has therefore been added during the year and is now practically complete, while additional premises adjoining the building have been acquired and pulled down to make way for an extension of the machine room, the provision of a canteen for the staff and the enlargement of office accommodation. These developments will cost something like £75,000.

"New high-speed presses are being built for Northcliffe House and also for Carmelite House, which is now given over to the production of the Evening News. The machine construction program in London involves altogether an expenditure of about £132,000.

"Even more extensive developments are taking place in Manchester, where the northern editions of The Daily Mail and Sunday Dispatch are printed. The great new building now in course of erection there will be finished next year and will be equipped with a new battery of the most up-to-date British-built presses, capable of producing over one million thirty-two-page Daily Mails per day for Scotland, Ireland and the northern area of England.

"This scheme, already well advanced, includes the reconstruction of the old Daily Mail offices and their absorption in the new Manchester Northcliffe House. It will cost about £200,000 for the site and buildings and approximately the same sum is to be spent on machinery and other equipment. These extensions when completed will enable us to meet any demand and embrace on any developments the directors may consider advisable in the northern area.

THE FUTURE.

"In achieving the results outlined to you today we have had the loyal support of an enthusiastic staff. You would, I am sure, like me, on your behalf, to thank the members of all departments of the business in London and Manchester and all the workers in all departments of the Empire Paper Mills and the Anglo-Newfoundland Development Company at Grand Falls.

"These few particulars refer to our trading in the past. As to the future, it is not the habit at these meetings to prophesy, but this I will say: We started the coming year with favourable omens, our advertising revenue is increasing, our sale revenue is increasing. Competition doubtless will be keen and extensive. This we welcome. Our experience in the past has proved repeatedly that the greater the competition we have to meet the greater is our progress. The liquid resources and ramifications, however, of this company are strong enough to enable us to meet any competition, and we shall continue our policy of soliciting your newspapers and still further installing them on a rock of stability, which it has hitherto been hard to shake and which we have every intention of pushe of strengthening still more."

The resolution for the adoption of the report and accounts was carried unanimously.

The retiring directors were reelected and the auditors (Messrs. Lever, Honeyman & Co.) were reappointed. The proceedings closed with a cordial vote of thanks to the chairman, directors and staff.

DIVIDENDS.

269th Dividend
BANK OF THE MANHATTAN COMPANY
CHARTERED 1799

New York, June 13, 1929.

The President and Directors of the Manhattan Company have this day declared a quarterly dividend at the rate of 4% per share on the Capital Stock of this Company, payable July 1st, 1929, to stockholders of record at the close of business June 18th, 1929. The transfer books will not be closed.

For the purpose of this dividend one old share of $50 par value will be treated as equivalent to one-half of a new share of the par value of $100 and the holders thereof will receive one-half of the dividend payable on a share of new stock. The holders of scrip representing fractional parts of a share will receive this dividend upon exchanging their scrip for share certificates prior to the record date.

Holders of certificates for old $50 shares and holders of scrip for fractional parts of shares are urged to exchange them without further delay for certificates of the new shares of $100 par value.

WALTER A. RUSH, Cashier.

PARAMOUNT CAB MANUFACTURING CORPORATION

DIVIDEND NOTICE

The Board of Directors has today declared a quarterly dividend of 60 cents a share payable July 1, 1929, to stockholders of record June 21, 1929. This dividend is on the basis of $2.40 a share.

C. E. WELDON, Secretary.

June 13, 1929.

DANISH AMERICAN CORPORATION

111 Broadway, New York

Dividend No. 9

The Board of Directors has declared the regular quarterly dividends of one dollar and seventy-five cents ($1.75) per share on the First Preferred Stock and one dollar and seventy-five cents ($1.75) per share on the Second Preferred Stock of this Corporation, payable July 1, 1929, to stockholders of record at the close of business June 20, 1929.

PRESTON LOCKWOOD, *Secretary*

International Superpower Corporation

A dividend of 25 cents in cash plus one-fortieth (1/40th) of a share in stock has been declared by the Board of Directors on the capital stock of International Superpower Corporation, payable July 1st, 1929 to stockholders of record June 15th, 1929.

G. V. BLACK, *Treasurer*

SOUTHERN RAILWAY COMPANY.

New York, June 13, 1929.

PREFERRED STOCK.

A dividend of one and one-quarter per cent (1¼%) on the Preferred Stock of Southern Railway Company has been declared payable on July 15, 1929, to stockholders of record at the close of business June 24, 1929.

COMMON STOCK.

A dividend of two per cent (2%) on the Common Stock of Southern Railway Company has been declared payable on August 1, 1929, to stockholders of record at the close of business July 1, 1929.

Cheques in payment of these dividends will be mailed to all stockholders of record at their addresses as they appear upon the books of the Company unless otherwise instructed in writing.

C. E. A. McCARTHY, Secretary.

BANKSTOCKS CORPORATION OF MARYLAND

Preferred Dividend No. 17
Common Dividend No. 7

The Board of Directors have this day declared the regular quarterly dividend of 1¾ cents per share on the preferred stock and 30 cents per share on both Class "A" and Class "B" common stock of the corporation, payable July 1, 1929, to stockholders of record at the close of business June 20, 1929.

STANLEY ARNDT, Secretary.

June 12, 1929.

ALLIED REFRIGERATION INDUSTRIES INCORPORATED

61 Broadway, New York, June 13, 1929.

DIVIDEND ON PRIOR PREFERRED STOCK 60 DIVIDEND SERIES

The Board of Directors has declared a regular quarterly dividend of $1.50 per share on the Prior Preferred Stock, 6% Dividend Series, payable July 1, 1929, to stockholders of record at the close of business June 15, 1929. CHARLES A. HOBEIN, Secretary.

INTERNATIONAL TELEPHONE AND TELEGRAPH CORPORATION

New York, June 13, 1929.

The Directors of the International Telephone and Telegraph Corporation at their meeting June 13, 1929, authorized the regular quarterly dividend of $0.50 per share on the capital stock of the corporation, payable July 15, 1929, to stockholders of record June 21, 1929.

H. B. ORDE, Treasurer.

UNITED STATES MORTGAGE AND TRUST COMPANY
55 Cedar Street, New York

The Board of Directors has this day declared a dividend of $1.00 per share on the capital stock of the Company, payable July 1, 1929, to stockholders of record June 21, 1929, and will not reopen thereafter.

R. F. BROWN, Secretary.

ELECTRIC BOND AND SHARE Co.
PREFERRED STOCK DIVIDEND.

The regular quarterly dividend of $1.50 per share on the Preferred Stock of ELECTRIC BOND AND SHARE COMPANY has been declared for payment on Aug. 1, 1929, to stockholders of record at the close of business July 10, 1929.

A. D. RAY, Treasurer.

THE AEOLIAN COMPANY.

Seventy Third Consecutive Dividend.

The Board of Directors has declared the regular quarterly dividend of 1¾% on the Preferred stock, payable June 29, 1929 to stockholders of record on June 20, 1929.

F. W. MERRILL, Treasurer.

REDEMPTION AND FINANCIAL NOTICES

The New York Times is the newspaper of record for redemption and all financial notices. The largest printed circulation of financial advertising than any other publication in the world.

To the Holders of Georgia Railway and Electric Company

Refunding and Improvement Mortgage Sinking Fund Gold Coupon Bonds due January 1, 1949

NOTICE IS HEREBY GIVEN that, pursuant to Section 2 of Article II of the Refunding and Improvement Mortgage dated January 1, 1909, made and executed by Georgia Railway and Electric Company to American Trust Company, as Trustee, securing the Refunding and Improvement Mortgage Sinking Fund Gold Coupon Bonds of Georgia Railway and Electric Company, ALL of said Bonds issued and secured by said Refunding and Improvement Mortgage and all Indentures supplemental thereto including the Indentures supplemental thereto dated February 28, 1927 and March 25, 1929, respectively, and now outstanding, exclusive of those held in the sinking fund established thereunder, are hereby called for payment or redemption on July 1, 1929 at one hundred and five per centum (105%) of the par value thereof, together with all interest accrued on the same and unpaid as of July 1, 1929. The redemption price above mentioned will be payable at the office of American Trust Company, as Trustee, at 50 State Street, Boston, Massachusetts, to the holders of said bonds as and when the same with all unpaid coupons attached thereto shall be surrendered to said American Trust Company, as Trustee, on July 1, 1929 or any time thereafter, duly assigned to bearer, if registered. On or after July 1, 1929 interest will cease to be payable on said Bonds.

GEORGIA POWER COMPANY
By P. S. Arkwright, President.

AMERICAN TRUST COMPANY, Trustee
Dated, May 3, 1929. By C. H. Bowen, Vice President.

Referring to the above notice of payment or redemption of the Refunding and Improvement Mortgage Sinking Fund Gold Coupon Bonds of Georgia Railway and Electric Company due January 1, 1949, notice is also hereby given that at any time prior to July 1, 1929 Georgia Power Company (successor by consolidation to Georgia Railway and Electric Company) will purchase any of said Bonds with all unmatured coupons attached which are delivered for sale at the aforesaid office of American Trust Company in Boston, Massachusetts, at the price of one hundred and five per centum (105%) of the par value thereof, together with all interest accrued on the same and unpaid at the time of the surrender thereof.

GEORGIA POWER COMPANY
By P. S. Arkwright, President

AMERICAN TRUST COMPANY, Trustee
Dated, May 3, 1929. By C. H. Bowen, Vice President.

Moto Meter Gauge & Equipment Corporation

Plan and Agreement

There having been deposited under the Moto Meter Gauge & Equipment Corporation Plan and Agreement, dated April 1st, 1929, more than 92% of the Common Stock of Safe-T-Stat Company and more than 85% of the Class A Stock of The Moto Meter Company, Inc., said **Plan and Agreement has been declared operative.**

The time within which deposits may be made under said Plan and Agreement, without penalty, has been extended to the close of business on **June 17, 1929.** After that date, deposits will be received only in the discretion of the undersigned Committee and upon such conditions as it may impose.

Dated, New York, June 3, 1929.

GEORGE W. DAVISON, *Chairman.*
GRAHAM ADAMS,
VICTOR C. BELL,
DEWEES W. DILWORTH,
E. F. GILLESPIE,
FREDERICO LAGE,
JOHN S. SNELHAM,
Committee.

C. E. SIGLER, *Secretary,*
70 Broadway,
New York City.

OFFICE OF
THE UNION TRUST COMPANY OF PITTSBURGH, TRUSTEE.
Pittsburgh, Pa., June 7, 1929.

Notice to Holders of
PITTSBURGH STEEL COMPANY
Twenty Year 6% Sinking Fund Debenture Gold Bonds,
Dated February 1, 1928.

For the purpose of using the Sinking Fund in its possession under the Mortgage made to this Company as Trustee by the Pittsburgh Steel Company, securing Twenty Year 6% Sinking Fund Debenture Gold Bonds, dated February 1, 1928, the undersigned will receive tenders for the sale to it of bonds of Pittsburgh Steel Company known as Twenty Year 6% Sinking Fund Debenture Gold Bonds issued under the above described Mortgage, not exceeding in the aggregate Two Hundred Fifty Thousand ($250,000.00) Dollars.

Such tenders shall be in writing, shall state the number of the bonds proposed to be sold and the price at which the same are tendered for sale.

All of such tenders must be received at the office of the Trustee on or before Noon, Thursday, June 20, 1929, and the price at which said bonds are tendered shall be less than par.

THE UNION TRUST COMPANY OF PITTSBURGH, Trustee.

DIVIDENDS.

Guardian Investors Corporation
Preferred Stock Dividends

Regularly quarterly dividends of $1.75 per share on the First Preferred Stock $7 Dividend Series; of $1.50 per share on the First Preferred Stock $6 Dividend Series, and 75 cents per share on the Second Preferred Stock $3 Dividend Series have been declared by the Board of Directors of Guardian Investors Corporation, payable July 1, 1929, to stockholders of record at the close of business June 15, 1929.

CHARLES A. HOBEIN, *Secretary.*

CHICAGO, INDIANAPOLIS AND LOUISVILLE RAILWAY COMPANY.

New York, June 13, 1929.

A semi-annual dividend of two per cent (2%) on the Preferred Stock of Chicago, Indianapolis and Louisville Railway Company has been declared.

A regular dividend of two and one-half per cent (2½%) and an extra dividend of one per cent (1%) on the Common Stock of the Company also have been declared.

All dividends are payable July 10, 1929, at the office of Messrs. J. P. Morgan & Co., 23 Wall Street, New York City, to stockholders of record at the close of business June 24, 1929.

P. J. HARKINS, Secretary.

At a regular meeting of the Board of Directors of the United States Realty and Investment Company of Newark, N. J., held on May 8, 1929, a dividend of 37½ cents per share on the no par value stock of the company, payable July 1st to stockholders of record June 15, 1929.

P. J. MENAGH, Treasurer.

COUPONS AND INTEREST.

IMPERIAL JAPANESE GOVERNMENT

4% STERLING LOAN
SECOND SERIES OF 1905.
COUPONS DUE JULY 1, 1929.

Notice is hereby given that the above-mentioned coupons will be paid on and after that date at the Agency of

The Yokohama Specie Bank, Ltd.,
120 Broadway, New York City.
M. KASHIWAGI, Agent.

To the Holders of Union Oil Company of California

First Lien Five Per Cent Twenty Year Sinking Fund Bonds due 1931, Series "A"

The Equitable Trust Company of New York, as Trustee under Union Oil Company of California, First Lien Trust Indenture, dated January 2, 1911, hereby gives notice that in accordance with the provisions of said Indenture there have been drawn by operation of the Sinking Fund for redemption on July 2, 1929 at 102½% of their face amount together with accrued interest to said date, the following numbered bonds:

Bonds of $1,000 principal amount each, the numbers of which are preceded by the letter "A":

7	1900	3902	4330	4796	5322	10591
13	1948	3920	4338	4798	5336	10602
17	1949	3100	4339	4798	5372	10607
18	1950	3917	4357	4754	5376	10609
41	1183	3124	4343	4755	5377	10610
47	1207	3132	4344	4760	5382	10637
76	1216	3134	4344	4760	5382	10637
82	1227	3158	4350	4824	5410	10687
97	1228	3158	4355	4845	5427	10704
99	1232	3192	4356	4848	5446	10707
105	1239	3211	4357	4860	5447	10705
107	1243	3214	4367	4861	5448	10712
111	1248	3238	4360	4918	5449	10685
112	1249	3291	4411	4929	5451	11089
124	1251	3292	4426	4934	5452	11105
125	1254	3307	4427	4944	5455	11108
135	1257	3320	4430	4947	5457	11110
139	1306	3361	4431	4951	5459	11179
139	1316	3370	4433	4966	5471	11113
145	1340	3373	4434	4967	5483	11116
149	1347	3379	4357	4969	5484	11120
153	1351	3383	4443	4975	5490	11124
155	1358	3386	4447	7021	5493	11435
161	1360	3387	4467	7028	5495	11462
167	1361	3389	4474	7037	5033	11466
168	1363	3391	4479	7050	9033	11603
169	1364	3392	4481	7039	9042	11606
171	1365	3397	4493	7029	9045	11619
174	1392	3400	4508	7048	9043	11620
175	1403	3421	4520	7065	10047	11639
178	1421	3472	4528	7107	9060	11654
179	1438	3473	4530	7130	9069	11657
181	1440	3487	4535	7538	9078	11661
184	1458	3488	4536	7530	9078	11643
197	1472	3490	4537	7546	9081	11648
198	1473	3492	4547	7556	9083	11642
274	1475	3496	4561	7560	9084	11660
276	1477	3496	4562	7660	9093	11673
301	1488	3501	4581	7608	9095	11676
302	1489	3502	4582	7611	9097	11675
303	1497	3505	4591	7637	9308	11695
304	1538	3513	4592	7982	9309	11704
310	1572	3512	4606	7745	9510	11802
311	1652	3513	4608	7764	9511	11803
313	1667	3525	4618	7757	9312	11806
321	1711	3526	4650	7763	9321	11807
322	1717	3533	4691	7782	9329	11898
329	1733	3554	4692	7790	9342	11901
331	1817	3555	4694	7795	9345	11899
334	1818	3541	4716	7813	9346	11900
335	1833	3558	4721	7829	9355	11910
336	1837	3560	4763	7847	9363	11911
338	1852	3561	4765	7851	9368	11946
411	1853	3563	4766	7864	9369	11957
414	1886	3567	4771	7872	9382	12307
416	1860	3574	4772	7873	9396	12410
418	1885	3581	4778	7890	9407	12417
448	1863	3584	4792	7882	9423	12420
460	1864	3597	4799	7900	9430	12641
461	2264	3623	4800	7913	9592	12997
465	2265	3648	4801	7913	9595	13060
493	2268	3678	4805	7926	9620	13261
520	2271	3650	4807	7957	9632	13264
525	2272	3715	4808	7964	9634	13265
529	2349	3720	4851	7970	9642	13301
531	2350	3744	4950	7972	9644	13302
535	2352	3747	4969	7986	9648	13315
543	2357	3761	4954	8025	9649	13316
548	2362	3756	4986	8026	9652	13336
558	2365	3765	4988	8040	9656	13338
571	2363	3801	4996	8042	9664	13354
574	2380	3803	4997	8047	9665	13365
593	2400	3838	5118	8049	9683	13369
599	2401	3852	5120	8053	9684	13380
604	2403	3860	5133	8063	9690	13745
612	2405	3867	5443	8063	9708	13788
619	2406	3870	5449	8068	9744	13787
621	2423	3870	5452	8070	9747	13792
653	2432	3881	5460	8081	9837	13794
655	2447	3890	5467	8087	9861	13795
660	2450	3898	5480	8088	9904	13811
662	2560	3900	5506	8111	9906	13833
663	2565	3902	5509	8113	9921	13826
669	2566	3916	5524	8125	9932	13851
672	2572	3923	5525	8130	9947	13851
674	2581	3930	5542	8137	9950	13856
679	2587	3938	5578	8148	9970	13588
681	2633	3957	5595	8181	10208	13873
682	2642	3961	5597	8184	10209	13874
684	2644	3947	5608	8172	10208	13913
771	2649	3958	5901	8196	10211	13913
772	2655	3971	5610	8202	10227	13916
774	2658	3972	5612	8205	10228	14261
809	2702	3997	5613	8208	10239	14414
810	2710	4000	5614	8211	10262	14415
833	2728	4065	5617	8253	10283	14473
834	2738	4074	5621	8313	10269	14465
841	2745	4085	5623	8321	10270	14467
860	2746	4116	5630	8336	10272	14903
874	2761	4117	5705	8366	10273	14902
889	2762	4128	5848	8369	10282	14905
894	2782	4129	5865	8276	10330	14906
895	2797	4141	5925	8392	10346	14909
898	2803	4148	5939	8295	10367	14911
907	2810	4149	5940	8299	10368	14971
933	2818	4170	4960	8402	10397	15389
934	2839	4173	5671	8410	10418	15557
935	2823	4180	5974	8483	10431	15265
956	2841	4190	6023	8452	10439	15267
961	2893	4191	6027	8494	10450	15269
1004	2910	4909	5903	8475	10437	15272
1009	2965	4236	6008	8476	10483	15275
1044	2982	4230	6048	8503	10483	15281
1048	2984	4233	6080	8507	10535	15301
1049	2985	4239	6100	8510	10545	15306
1079	3044	4250	6364	8511	10546	15316
1083	3062	4253	6367	8512	10547	
1085	3074	4317	6373	8515	10549	
1087	3065	4318	6720	8525	10580	

On July 2, 1929 the above numbered bonds will be paid at the redemption price aforesaid and must be surrendered for the purposes of the Sinking Fund with all coupons maturing on and after July 2, 1929 at the principal office of The Equitable Trust Company of New York, No. 11 Broad Street, New York City.

There have also been called for redemption as aforesaid the following serial numbers of coupon bonds endorsed upon registered bonds without coupons:

Number	Endorsed upon registered bond No.	
M-0230		B-7
M-0239		B-8
M-0243		B-11
M-0247		B-10
M-0260		B-15
M-0261		B-16
M-0295		B-29
M-0296		B-22
M-0298		B-23
M-0303		B-24
M-0304		B-25
M-0272		B-54
M-0278		B-35
M-0255		B-36
M-0286		B-37
M-0287		B-38
M-0288		B-67
M-1373		B-32
M-1379		B-33
M-3241		B-34
M-3245		B-39
M-0305		B-54
M-3237		B-56
M-3247		B-45

Upon presentation of the above registered bonds, payment will be made to the registered owner of such bonds, or on his order, of the face amount of the coupon bonds bearing the above serial numbers, and the premium thereon, together with interest to July 2, 1929, and there will be delivered to the registered owner, or on his order, new bond or bonds for the amount of said surrendered registered bonds less the principal amount paid.

All interest on said bonds will cease on July 2, 1929. All registered bonds must be accompanied by proper instruments of assignment and transfer duly executed in blank.

THE EQUITABLE TRUST COMPANY OF NEW YORK, Trustee.
By LYMAN RHOADES, Vice President.

Dated, New York, N. Y., May 28, 1929.

Redemption Notice.

CITY OF PORTO ALEGRE
Forty-Year 8½% Sinking Fund Gold Bonds
External Loan of 1926

NOTICE IS HEREBY GIVEN that $10,000 face amount of the above described Bonds have been drawn for redemption on July 1, 1929, in accordance with the provisions of Article 6 of the General Bond securing the same, numbered as follows:

$1,000. BONDS

336	1310	2369
712	1841	3372
822	2085	3708

$500. BONDS

54	194

The above bonds with July, 1929 and subsequent coupons attached are required to be presented at the office of Ladenburg, Thalmann & Co., 25 Broad Street, New York City, for redemption at 102½% and accrued interest. Interest on said bonds will cease on July 1, 1929.

LADENBURG, THALMANN & CO.
Fiscal Agents for the Municipality of Porto Alegre.
25 Broad Street, New York

NOTICE OF REDEMPTION.
THE CANADIAN NORTHERN COAL AND ORE DOCK COMPANY, LIMITED.

To the Holders of the Five Per Cent First Mortgage Twenty-Year Sinking Fund Gold Bonds, of The Canadian Northern Coal and Ore Dock Company, Limited, issued under the terms of a Trust Mortgage between the said Company and Columbia Trust Company (now Irving Trust Company) and National Trust Company, Limited, Trustees, dated the first day of January, 1916.

NOTICE is hereby given, to the holders of The Canadian Northern Coal and Ore Dock Company, Limited, Five Per Cent First Mortgage, Twenty-Year Sinking Fund Gold Bonds that, pursuant to the terms of the above-mentioned Trust Mortgage, $24,000.00 par value of said bonds numbered as follows namely:

429	542	1074	1534
434	578	1124	1615
454	704	1224	1616
456	864	1230	1704
485	939	1245	1729
540	1000	1324	1827

or $1,000.00 each

have been drawn by lot for redemption (for account of the Sinking Fund) and will be redeemed by the Company on the 1st day of July, 1916, at the office of the Irving Trust Company, in the City of New York, by payment of the principal thereof together with a premium of five per cent (5%) thereon and accrued interest on said principal to the 1st day of July, 1916, upon surrender of such bonds with all unmatured coupons pertaining thereto. Interest on such bonds shall cease from and after the said 1st day of July, 1916.

Dated at Montreal the 10th day of May, 1916.

THE CANADIAN NORTHERN COAL AND ORE DOCK COMPANY, LIMITED.
JAMES A. YATES, Treasurer.

NOTICE OF CALL AND REDEMPTION OF BONDS, VERMONT HYDRO-ELECTRIC CORPORATION.

First Mortgage 5% Per Cent Thirty-Year Gold Bonds, Series B, Due July 1, 1963.

NOTICE IS HEREBY GIVEN that, pursuant to the terms of the indenture of mortgage, dated October 1, 1910, and issued and entered into by and between the Vermont Hydro-Electric Corporation, a corporation duly organized and existing under the laws of the State of Vermont, and Mercantile Trust Company, as Trustee, wherein The Seaboard National B

WHEAT PRICES RISE, THEN DROP AGAIN

Profit Taking Discloses a Lack of Demand and Prices Ebb Rapidly.

CLOSE AT LOWEST FIGURES

Corn Market Shows Strong Undertone and the Finishing Prices Were Up 1¾ Cents.

Special to The New York Times.

CHICAGO, June 13.—At no time today were values as low as Wednesday's finish, and this was due to prospects that farm relief legislation would become an actual fact in the next few days. An effort on the part of local operators to obtain profits disclosed a lack of demand, and prices dropped faster than they had advanced, with the finish at about the bottom, with net gains of ⅞ to 1¾ cents.

Houses with Eastern and foreign connections took the surplus out of the pit early, and the local element paid some attention to the unexpected strength in Liverpool, which closed ¾ to 1¼ pence higher. Winnipeg gained ⅞ to 1⅛ cents. The United Kingdom was reported in the market for Manitobas. Export sales in all positions were finally estimated at 600,000 bushels.

Agitation for farm relief is reported in Argentina, and prices in that country are materially below those prevailing in the United States. July in Buenos Aires closed 1⅞ cents higher for the day at 96⅝ cents, or about 10½ cents under Chicago, and Argentine wheat c. i. f. United Kingdom ports is quoted at about $1.12 per bushel.

Primary arrivals today were 820,000 bushels: week ago, 851,000; last year, 438,000. Shipments were 613,000 bushels; week ago, 927,000; last year 554,000.

Some of the largest commission houses in the trade came out openly on the bull side of corn today, especially the December. The market showed a strong undertone from the start, and the close was ⅞ to 1¾ cents higher, the latter on December. July sold up to 94 cents, a new high on the present movement, but reacted 2 cents from the top, and lost ⅛ cent for the day as compared with September.

Primary arrivals today were 450,000 bushels; week ago 520,000; last year, 650,000. Shipments 504,000 bushels; week ago, 587,000; last year, 805,000.

Oats closed ⅛ to ⅜ cent higher with corn, while rye was ⅛ to ⅝ cent higher.

Prices for the principal grains were as follows:

Chicago.

WHEAT.

	Open.	High.	Low.	Close	Prev. Close.	Year.
July	1.00¾	1.06¾	1.00¾	1.06¾	1.05¾	1.20½
Sept.	1.11⅝	1.17¾	1.11⅝	1.17¼	1.16¾	1.16⅞
Dec.	1.19¼	1.25⅛	1.19¼	1.24⅞	1.23¾	1.23⅝
CORN.						
July	.92¾	.94	.92	.92¼	.91¾	1.00⅝
Sept.	.91⅝	.93¾	.91⅛	.91½	.91¼	.99¼
Dec.	.85¾	.88	.85¾	.86¾	.85	.90½
OATS.						
July	.44¼	.44⅝	.44⅛	.44⅛	.44	.53⅝
Sept.	.43⅝	.45¼	.43⅝	.44⅝	.43¾	.48⅜
Dec.	.45¼	.45¾	.45¼	.45¾	.45¼	.47⅜
RYE.						
July	.82¾	.87½	.82¾	.87½	.86½	1.24
Sept.	.86	.87	.85¾	.87¼	.86¼	1.19½
Dec.	.90	.91	.89¾	.90	.89¾	1.16¾

PROVISIONS.

Lard—

July	11.95	12.00	11.95	11.95	11.80	11.55
Sept.	12.30	12.35	12.30	12.30	12.27	11.90
Oct.	12.42	12.45	12.42	12.42	12.40	12.07
Dec.				12.35	12.35	12.10

Dry Salted Bellies—

July	14.50	14.45	14.50	14.42		
Sept.	14.70	14.60	14.70	14.57		

Minneapolis.

WHEAT.

July	1.06	1.06¾	1.05	1.06¾	1.04¾	1.35¾
Sept.	1.08¼	1.10	1.08¼	1.09¾	1.07¾	1.32¼
Dec.	1.12¾	1.13¾	1.12¾	1.13¾	1.11¾	

Winnipeg.

WHEAT.

July	1.13¾	1.17¾	1.13¾	1.15¾	1.14½	1.23⅝
Oct.	1.15⅛	1.18¾	1.15⅛	1.17⅝	1.16⅜	1.28⅜
Dec.	1.15	1.14	1.12⅝	1.12⅝	1.11⅜	1.27⅜
OATS.						
July	.49⅜	.50⅜	.49⅜	.49⅝	.49⅜	.52⅜
Oct.	.49¼	.49⅝	.49¼	.49⅝	.48⅝	.54⅝
Dec.	.48	.48¼	.47¾	.47¾	.47½	.51¾

Cash prices follow:

CHICAGO—Wheat, No. 2 mixed, $1.05¼. Corn, No. 2 yellow, 94¼@95c; No. 2 mixed, 93¾@94c. Oats, No. 3 white, 45c@46¼c; No. 4 white, 44¼c@44¾c.

MINNEAPOLIS—Wheat, No. 1 Northern, $1.04¾@$1.05¾; Wednesday, $1.05¾@$1.04¾.

KANSAS CITY—Wheat, No. 2 hard, $1.01@$1.26; Wednesday, 99c@$1.18.

DIVIDENDS ANNOUNCED.

Atlantic & Pacific International.

Atlantic & Pacific International Corporation declared an initial dividend of 1¼ per cent on the outstanding Class A common stock.

Novadel-Agene.

Novadel-Agene Corporation declared an initial quarterly dividend of 50 cents a share on the outstanding common stock.

Milnor, Inc.

Milnor, Inc., declared an initial quarterly dividend of 25 cents a share on the common stock.

National Sewer Pipe.

National Sewer Pipe Company declared an initial quarterly dividend of 60 cents a share on the Class A preferred stock.

PROF. SEYMOUR DENIES WILSON FORCED PEACE

Yale Provost Declares Records Show Foch's Opinion Was the Final Influence.

Special to The New York Times.

NEW HAVEN, Conn., June 13.—Professor Charles Seymour, provost of Yale University, who is biographer of Colonel House and was chief of the Austro-Hungarian division of the American Commission to Negotiate Peace, writes in The Yale Review, asserting that it was the opinion of Marshal Foch that prevailed upon the Allies to accept the German request for peace.

Professor Seymour says that the statement that but for President Wilson's influence Foch would have led his triumphant armies across the Rhine and dictated peace in Berlin is based upon a misconception. He uses official records of the armistice discussions, which are included in the House papers, to back his assertion.

He also declares that of all of the Generals who participated in the discussions on the request Pershing was the only one who did not wish to grant an armistice and urged the continuation of the offensive against Germany.

Professor Seymour's article says in part:

"At least one controversy, which arose immediately after the conclusion of the war and which has cropped up on various occasions since, can now be definitely settled. The question at issue is whether the armistice was concluded with the full approval of the allied military and political leaders or whether it was unduly urged by President Wilson and imposed through American influence. Stories current at the time and since then have laid upon the President the responsibility for a premature peace.

"What the President offered Germany in his October notes was not peace, or even an armistice, but merely the privilege of applying to the allied and associated powers at Versailles for an armistice. Wilson gave no instructions to Colonel House, nor did he himself exercise any direct influence upon allied leaders. He merely made peace practicable by putting Germany's request before them. They were free to accept or refuse it. In the end, it was the opinion of Marshal Foch himself that prevailed."

PRENTICE FIGHTS WILL OF PRINCESS IN LONDON

Relative Holds $5,000,000 Hatzfeldt Document Was Made Under Undue Influence.

Wireless to THE NEW YORK TIMES.

LONDON, June 13.—Edward Whitman Prentice of San Francisco, a grandnephew of Princess Hatzfeldt-Wildenburg, who died here last December, has just arrived to protest his aunt's will. He has entered a claim against probate in England on the grounds that the will was made under undue influence practiced by unknown persons.

So far none of the fifty-five beneficiaries of the $5,000,000 estate has received his legacy. The principal legatee is Commander Claude Phillip Champion de Crespigny of Champion Lodge, Maldon, Essex, who was to receive $500,000. To Henry Beauclerk Harrison of Newington House, Windsor, one of the Princess's trustees and her former secretary, was left $150,000 and jewelry, the value of which has not yet been appraised "for distribution."

Mr. Prentice has not stated what share he expects, but he said today:

"I am determined to fight the will to the last nickel."

The validity of the will and two codicils by which Princess Hatzfeldt-Wildenburg divided most of her estate among fifty-five friends was attacked by her grandnephew, Edward Whitman Prentice of San Francisco, in Surrogate's Court here on May 22, 1929.

Mr. Prentice, who was not mentioned in the document, charges that the testatrix was of unsound mind and subjected to fraud and undue influence when the three documents were executed.

PANAMA OVERHAUL FINISHED

Pedro Miguel Locks Cleaned in Six Months for $750,000.

Special Cable to THE NEW YORK TIMES.

BALBOA, June 13.—The overhauling of the Pacific locks of the Panama Canal, which began Jan. 2, was completed at Pedro Miguel today and operation on regular schedule will be resumed tomorrow.

This work is necessary every four years for proper maintenance and the next overhauling will be of the Gatun Locks two years hence. It is estimated that the overhauling, which confines operations to a single lock working twenty-four hours a day, reduces the possible number of transits 12 per cent. The serious delay results at the present rate of traffic, but with increased traffic consideration may have to be given to the construction of a third set of locks to avoid delaying ships.

The huge mitre gates, weighing 750 tons each, were unhinged this year for the first time since the opening of the canal and the bearings were renewed.

It was estimated that the overhauling would be completed May 7 and cost $500,000 but an additional month was required and the cost was $750,000.

ADVANCE CONTINUED BY COTTON FUTURES

Gain of 7 to 14 Points Made on Prospects of Official Reports Due Today.

JULY CONTRACTS COVERED

December and January Contracts Rise Sharply—Liverpool Also Reports Higher Prices.

A further rise of $1 a bale occurred in prices at the Cotton Exchange yesterday under active covering operations. With two important reports from Washington announced for today, one on weevil and the other on consumption of cotton in May, professional interests were more inclined to take in contracts than to oppose the advance in price. The limited amount of cotton offered carried December within two points of the high level of last week and 35 points above the low record of the previous day, while the demand for January advanced the old crop delivery above 18¾ cents at one time. Final quotations showed a gain of 7 to 14 points on the day. The improvement in wheat helped cotton.

The limited selling pressure evident here and in New Orleans also prevailed in Liverpool, where prices rose more than $1 a bale, with spot sales of 10,000 bales at a gain of $1.50 a bale.

A feature of the day's trading here was the covering of July in undoing straddles between the old and new crops. As it costs between 50 and 60 points to carry cotton in the local warehouses from July to October, there has been more or less selling of July in anticipation of an increased discount on the near delivery. Differences have held around 18 to 19 points so stubbornly during the last ten days that more covering developed yesterday.

Reports from the British Board of Trade for last month were the most favorable in some time—16,000,000 pounds of yarn against 14,000,000 in May, 1928, and exports of 321,000,000 yards of cloth, against 289,000,000 a year ago.

Yesterday's quotations here follow:

	Open.	High.	Low.	Close.	Prev.
July	18.62	18.78	18.62	18.68-70	18.56-59
Oct. old	18.82	18.98	18.82	18.90	18.76
Oct. new	18.82	18.97	18.81	18.87-88	18.75-76
Dec.	19.00	19.10	18.99	19.02-03	18.91-92
Jan.	19.03	19.09	19.01	19.03	18.93-94
March	19.15	19.25	19.15	19.19-20	19.09
May	19.28	19.33	19.26	19.26	19.21

The local market for spot cotton was quiet 10 points advance, 19.03c for middling upland; sales fifty-six bales.

Southern spot markets were: Galveston, 18.95c, 15 points advance, sales 531 bales; New Orleans, 19.07c, 12 points advance, sales 182 bales; Savannah, 18.83c, 24 points advance, sales 100 bales; Augusta, 19.31c, 12 points advance, sales 162 bales; Memphis, 18.20c, 15 points advance, sales 750 bales; Houston, 18.90c, 10 points advance, sales 4,307 bales; Little Rock, 18.20c, 12 points advance, sales 29 bales; Dallas, 18.50c, 15 points advance, sales 4,818 bales.

Yesterday's cotton statistics were:

	Yester-day.	Week.	Year.
Port receipts	2,201	9,596	8,100
Exports	20,763	2,376	42,400
Exports, season	7,816,367	7,749,324	7,275,604
N. Y. stocks	128,302	172,166	67,510
Future stocks	963,155	1,029,015	1,026,255
N. Y. arrivals		100	

Liverpool cables: Spot cotton, good demand, 15 points advance to 10.29d for middling. Sales 10,000 bales, American 5,000. Imports 2,000 bales, no American. Futures opened quiet, 4 to 8 points advance. Closed steady, 12 to 13 points advance. Prices: July 10.04d, October 10.00d, December 9.99d, January 10.00d, March 10.04d, May 10.06d.

Manchester: Yarns and cloths dull.

SECOND AV. CORNER SOLD.

Taxpayer to Replace Old Flats—Lexington Av. Deal.

Irving H. Wolfe & Co., brokers, in conjunction with Armstrong & Armstrong, have sold for the estate of Charles F. Helms to a builder the property at the southeast corner of Second Avenue and 106th Street, size 101 by 125 feet. The tenements occupying the site were erected by Mr. Helms sixty-five years ago and the property has not changed hands in that time until the present sale. On possession the buildings will be demolished and a two-story taxpayer will be erected on the site. The property was held at $200,000.

Mrs. Anna Jackson, operator, has purchased the northwest corner of Lexington Avenue and Eighty-eighth Street, a plot 102 by 120 feet, improved with a six-story apartment house and three five-story apartment houses. The property was held at about $1,000,000 and was sold through Joseph Goldsmith, broker.

Weather in Cotton and Grain States.

Special to The New York Times.

NORTH CAROLINA—Partly cloudy Friday and Saturday, with scattered thunder showers in west and central portions; not much change in temperature.

SOUTH CAROLINA—Partly cloudy Friday and Saturday, with scattered showers in west; not much change in temperature.

GEORGIA—Partly cloudy Friday and Saturday, with scattered showers in north; not much change in temperature.

FLORIDA—Partly cloudy Friday and Saturday, with scattered thunder showers in south.

LOUISIANA—Partly cloudy.

MISSISSIPPI AND ALABAMA—Partly cloudy.

EXTREME NORTHWEST FLORIDA—Partly cloudy.

ARKANSAS—Partly cloudy.

OKLAHOMA—Generally fair.

EAST TEXAS—Partly cloudy.

WEST TEXAS—Generally fair.

TENNESSEE—Partly cloudy, probably showers in extreme east and somewhat warmer in north central Friday; Saturday, partly cloudy.

KENTUCKY—Partly cloudy Friday and Saturday; somewhat warmer in west and central.

OHIO—Mostly fair Friday; Saturday, partly cloudy, possibly scattered showers; not much change in temperature.

MICHIGAN—Fair Friday and Saturday but probably unsettled at times; warmer.

INDIANA—Partly cloudy Friday; slightly warmer in south and west; Saturday partly cloudy and warmer.

LOWER MICHIGAN—Partly cloudy to cloudy, local showers Friday and probably Saturday; slightly warmer Saturday in north and west.

UPPER MICHIGAN—Probably showers Friday or Friday night with mostly fair weather Saturday; rising temperature.

WISCONSIN—Partly cloudy Friday and Saturday, possibly local showers or thunderstorms; rising temperature Friday and in east Saturday.

MISSOURI—Mostly fair Friday and Saturday; warmer Friday and in east and south Saturday.

IOWA—Mostly fair Friday and Saturday, except possibly scattered thunder showers; warmer Friday.

MINNESOTA—Partly cloudy Friday and Saturday, possibly showers or thunderstorms; warmer Friday in east and south.

NORTH DAKOTA—Partly cloudy Friday and Saturday; possibly scattered thunder showers; not much change in temperature.

SOUTH DAKOTA—Partly cloudy Friday and Saturday; possibly scattered thunder showers; not much change in temperature.

NEBRASKA—Mostly fair Friday and Saturday, slightly warmer Friday in east.

KANSAS—Mostly fair Friday and Saturday, slightly warmer Friday in northwest.

METAL SALES PICK UP AS DEMAND INCREASES

Business Last Week Heaviest in Some Time—Consumers' Stocks Low.

More copper, lead, zinc and tin has been sold in the past week than in any week for some time back. This does not mean that a buying wave of any great magnitude is on, but it does indicate that consumers' stocks have reached the point where additional supplies must be ordered for early use, according to The Engineering and Mining Journal. Most of the metal has been sold for prompt shipment and at unchanged prices. Tin has advanced about 1 cent a pound.

Sellers of copper quote 18 cents a pound. Eastern deliveries, with the large producers keeping out of the market except for a small tonnage of special shapes which they alone can supply. Foreign demand for copper has improved considerably, especially from Germany and England. Sales of lead were somewhat larger in volume than in an average week, with virtually all consuming classifications represented in the buying.

RUBBER CONTINUES STEADY.

Commission Houses and Traders Active as Buyers, Favoring December.

Crude rubber futures continued steady yesterday, the active months varying no more than 10 to 20 points, with final prices in five deliveries 10 points higher, to as much lower. Sales totaled 453 contracts, and four transfer notices. Commission houses and traders were good buyers, with December the favored delivery.

The London market advanced slightly at one time over its previous closing prices, but later reacted. The close was quiet. Spot and June, 10 9-16d; July-September, 10¾d bid; October-December, 11d traded and bid; January-March, 11¼d bid. Singapore was dull, with prices 1-16d to 3-16d up.

Range of prices for the deliveries traded on the local exchange, follow:

	High.	Low.	Close.	Prev. Close.
June			20.20@	20.20
July	20.70	20.60	20.70@	20.60
Aug.			20.80@	20.80
Sept.	21.20	21.10	21.10@	21.10
Oct.			21.20@	21.30
Nov.			21.40@	21.50
Dec.	21.70	21.50	21.60@.70	21.60
Jan.	21.70	21.60	21.70@	21.70
Feb.			21.90@	21.90
March	22.00	22.00	22.00@.20	22.00
April			22.10@	22.10
May			22.30@	22.30
Spot, 20.30@.				

RAW SILK TONE IRREGULAR.

Distant Futures Up 1 to 3 Cents on National Exchange.

Raw silk distant futures advanced from 1 to 3 cents yesterday on the National Raw Silk Exchange, while the other deliveries were irregular, closing from 1 cent higher to 1 cent lower. Trading was moderate, totaling 530 bales, of which 420 were in new contracts.

Price ranges yesterday were:

	High.	Low.	Close.	Prev. Close.
June, new			4.88@.90	4.88
June, old	4.90	4.89	4.88@.90	4.90
July, new			4.85@.88	4.85
July, new			4.86@.89	4.86
August, new			4.80@.82	4.79
August, old	4.80	4.80	4.80@.82	4.80
September, new	4.80	4.80	4.77@.80	4.77
September, old			4.79@.81	4.77
October, new	4.80	4.79	4.79@.80	4.77
October, old			4.79@.81	4.77
November, new	4.80	4.79	4.79@.80	4.77
November, old			4.79@.81	4.77
December, new	4.80	4.79	4.79@.80	4.77
December, old			4.79@.81	4.77
January	4.79	4.79	4.77@.80	4.78

BUYS LARGE SEATTLE STORE

Marshall Field & Co. Purchases Frederick & Nelson's.

Special to The New York Times.

SEATTLE, Wash., June 13.—Frederick & Nelson's, large department store and a pioneer mercantile institution here, was sold today to Marshall Field & Co. of Chicago. Formal announcement was made by D. E. Frederick, president and one of the founders of the store forty years ago.

Mr. Frederick is retiring from business. The store will retain its present name, and William H. St. Claire, formerly vice president of the concern, has been made president and general manager.

LIVE STOCK AT CHICAGO.

Special to The New York Times.

CHICAGO, June 13.—Hogs were in good demand and generally 10 to 25 cents higher early, with packing sows showing the most strength. Part of the advance was lost toward the last and the close was slow. The practical top was $11.50, the best figure at this season since 1926, while the day's average was 10 cents higher at $11.05. Bulk of desirable weights sold at $10.80 to $11.35, with packing sows at $9.25 to $10.35. Packers bought 11,900 and shippers 3,500, with 9,000 left over. Receipts 21,000, with 18,000 estimated for tomorrow.

Cattle were in good demand and steers and yearlings were stronger, while she stock was easier. Best yearling steers and heifers sold up to $15.40, with bulk of beef cattle at $13.75 to $14.85. Receipts 7,000. Lambs were steady to 25 cents lower, with bulk of sales at $15 to $15.50 for natives and $15.60 to $15.65 for Westerns. Yearlings mainly sold at $11 to $11.60. Sheep steady at $8.50 to $6.50. Receipts 14,000.

LIVE STOCK AND MEATS.

These prices were reported yesterday in the New York and New Jersey markets by the United States Department of Agriculture:

VEALERS AND CALVES.

Vealers in light supply, active, steady. Good and choice of local grade $16 to $18, mediums $12.50 to $16. Few cull and common lightweights $11.

HOGS.

Hogs are 10 to 15 cents higher. Good and choice 175-pound weights $12. Rough heavier weights $9.25.

SHEEP.

Lambs in moderate supply, fairly active, uneven, mostly steady on better grades, weaker feeling on others. Choice 92 to 102 pound Virginias to $16.75. Mediums $15.75 to choice $16.25 to $16.75. Shelfuns $15.75 to $16. Sheep steady. Medium to choice ewes $6 to $7.50. Cull and common $3 to $5. Yearlings $12.50.

HIDE MARKET WEAKENS.

Profit-Taking Lowers Prices 20 Points in Some Cases.

Profit-taking in raw hide futures caused weakness in the nearby deliveries yesterday on the New York Hide Exchange. Closing prices were from 5 points higher to 20 points lower. Trading totaled 400,000 pounds, involving ten contracts, a rather small amount.

During the late trading May deliveries advanced to 19.45 cents, 4 points above Wednesday's close, and a new high for the movement.

Price ranges were:

	High.	Low.	Close.	Prev. Close.
Aug.	18.45	18.30	18.40-45	18.60-70
Sept.	18.55	18.30	18.50-55	18.75b
Oct.			18.30-18.70	18.75b
Nov.			18.30-18.70	18.75b
Dec.	19.25	19.25	19.00-10	19.10b
Jan.			19.00-25	19.10b
Feb.			19.20-40	19.30b
Mar.			19.25@	19.30b
April			19.30@	19.30b
May	19.45	19.30	19.30@	19.45b

b Bid. a Nominal. t Trading.

BUILDING PLANS FILED.

Manhattan.

BROADWAY, s w cor of 29th St, for a 10-story office building, 103 by 94 feet; Ely and M. Gilsey, owners; L. Shampan, architect. $800,000

18TH ST, 433 to 445 West; 3-story garage, 91 by 92 feet; B. Munday, owner; W. M. Farrar, architect $45,000

Bronx.

MATTHEWS AV, e s, 550 ft s of Lydig Av, 2½-story frame dwelling, 20 by 42 feet; Leo Svandrlik, owner; E. R. Kane, architect. $7,000

RADCLIFFE AV, e s, 215 ft s of Rhinelander Av, 2¼-story brick dwelling, 18 by 48 feet; Freda Stoier, owner; E. R. Kane, architect $8,000

INDEPENDENCE AV, s e cor of 249th St, 2-story stone dwelling and garage, 150 by 200 feet; Anthony Campagna, owner; Dwight J. Baum, architect $50,000

BISSELL AV, s s, 100 ft e of Baychester Av, two 3-story brick dwellings, 20 by 52 feet; Joseph Raus, owner; Frank J. Ross, architect $20,000

TRANSFERS RECORDED.

Second Avenue, northwest corner of 104th Street, 100 by 100 feet; also northwest corner of 103d Street and First Avenue; Mary L. Cassidy to Centown Realty Corporation.

One Hundred and Twenty-seventh Street, 274 West; Ashley Ward to Fraler Holding Corporation.

Tompkins Street, 54; Hyman Haber to United States Trucking Corporation; mortgage, $5,500.

Sixty-first Street, south side, 191 feet east of Third Avenue; F. Carroll Taylor to Strawberry Street Corporation; mortgage, $18,000.

Eighty-eighth Street, 45 East; also 49 East Eighty-eighth Street; also northeast corner of Madison Avenue and Eighty-eighth Street; Jeremiah T. Donovan to R. G. S. Holding Corporation; mortgages, $260,000.

Eighty-first Street, 11 and 13 West; Seringa Realty Company to Sunbeck Construction Company, Inc.; mortgage, $225,000.

Beekman Place, 30, and 428 to 434 East Fifty-first Street; Bluxam Realty Corporation to Whitecourt Construction Corporation.

REALTY FINANCING.

Loans secured by mortgages on the following properties were announced yesterday:

Manhattan.

Two five-story store and apartment buildings at 313-15 West Fifty-fourth Street; $80,000 to 313-15 West Fifty-fourth Street Corporation; Quinlan & Leland, brokers.

Four-story and basement building at 332 East 124th Street, 50 feet five years at 6 per cent to Michael and Angelo Golasi; Harry H. Darer, broker.

Two and three story buildings at the southeast corner of 141st Street and Alexander Avenue, $75,000 loan for the Consolidated Laundries Corporation; Richard A. Maigh, brokers.

New Jersey.

Garden apartment under construction on Terrace Avenue and Emory and Phenix Streets, Hasbrouck Heights, $420,000 to Miss Jennie S. Cathcart by Union Title and Mortgage Company of Newark; Alfred N. Jenkins, broker. The cost of the building has been placed at $510,000 by O. J. Gelb, the architect. It will contain sixty-four rooms.

GLOAK PARLEYS END; 30,000 NEAR STRIKE

Conferees Deadlocked After Six-Month Effort to Draft New Agreement.

EMPLOYERS ASSAIL UNION

Workers' Leader Asserts Demands of Shop Owners Would Bring Back Industry's Dark Days.

After nearly six months of negotiation for a new agreement between representatives of the International Ladies' Garment Workers' Union and the Industrial Council of Cloak, Suit and Skirt Manufacturers Association, Inc., the conferees deadlocked yesterday and adjourned sine die. Each side issued a statement laying responsibility for the break-up of the conference on the other.

The strike call to 30,000 cloakmakers probably will be issued in a week to take effect in about ten days unless efforts outside the industry succeed in obtaining a resumption of negotiations.

The union's general executive board will announce today plans for a mass meeting next week to be addressed by William Green, president of the American Federation of Labor. The issues will be placed before the workers after which a poll of the members on the strike call will be ordered.

David Dubinsky, acting president of the International Union, in a statement issued after the meeting, said:

"It is plain, from the break-up of the conference as a result of the counter-demands presented by the employers and their unwillingness to take any important step to remedy existing evils in the industry, that we cannot look for any enlightened program from the Industrial Council. It is regrettable that with progressive labor legislation and improved standards generally in other industries, the International Union must resort to a general strike to curb the greed and demoralization of the industry."

I. Grossman, president of the Industrial Council, in reply, said:

"The fact that the union's spokesmen brought with them to today's conference a prepared statement announcing that they were unable to reach any agreement with us is proof positive that they had no intention whatever of extending further cooperation to us in our efforts to avert a strike. Our committee went to the meeting with the firm intention of doing everything possible to arrive at an understanding upon which detailed and peaceful deliberation could be based. But the union's obvious determination to call a strike in our shops, taking hundreds of workers from our thoroughly wholesome factories where the highest wages in the industry are paid and where the best working conditions are observed, fills us with a feeling of helplessness and sincere regret."

According to Mr. Dubinsky the union's demands for modification of the clauses relating to discharge, the restoration of the unemployment insurance fund, certification of shops and wage increases, all had for their purpose "the stabilization of an industry seriously disturbed by kaleidoscopic changes in fashion. Communist adventurers and the return of the sweatshop system."

Asserting that the demands of the Industrial Council would, if granted, return the industry to "its days of reaction and dark provincialism," Mr. Dubinsky said the union rejected "with scorn" the employers' counter-demand for the forty-two-hour week and full-time employment for six months of the year on Saturdays at single pay, as "the forty-hour, five-day week has marked a milestone in labor history, and the International Union, which was a pioneer in this advance movement, will not give it up."

Silk Exchange Not to Close.

Paolino Gerli, president of the National Raw Silk Exchange, announced yesterday that the board of governors by unanimous vote had denied the petition of members to close the Exchange for trading on Saturdays during July and August. Two reasons for denial of the petition were that both months are highly important in the silk year and that the uptown silk trade operates on Saturdays.

SUGAR, COFFEE, COCOA.

Sugar.

The rally in raw sugar futures continued yesterday, prices advancing from 2 to 4 points. The near-by deliveries were strong, July deliveries advancing to 1.64 cents, 5 points above the low record for the Exchange established early this week.

Price ranges were:

	High.	Low.	Close.	Prev. Close.	Last Year.
July	1.65	1.62	1.64	1.61	2.50
September	1.73	1.69	1.73	1.69	2.62
December	1.81	1.78	1.80	1.77	2.71
January	1.83	1.81	1.82	1.80	2.68
March	1.90	1.87	1.89	1.86	2.62
May	1.97	1.94	1.97	1.94	2.60

Coffee.

Raw coffee futures advanced sharply yesterday, A contracts closing from 16 to 22 points higher, while D contracts closed from 14 to 16 points higher.

Price ranges were:

NO. 7—CONTRACT "A."

	High.	Low.	Close.	Prev. Close.	Last Year.
July	15.38	15.28	15.38	15.17	15.05
September	14.68	14.50	14.65	14.45	15.25
December	14.08	13.90	14.08	13.86	15.39
January			*13.98	13.76	15.30
March	13.63	13.50	*13.65	13.47	15.30
May	13.29	13.21	*13.30	13.19	15.29

SANTOS NO. 4—CONTRACT "D."

July	21.79	21.70	21.79	21.63	22.80
September	21.66	20.85	*20.99	20.85	22.60
December	20.15	20.02	*20.15	20.00	22.30
January			*19.95	19.80	22.10
March			*19.52	19.38	22.00
May	18.97	18.97	*18.79	18.96	21.97

*Nominal.

Cocoa.

Cocoa futures advanced from 6 to 12 points on the New York Cocoa Exchange yesterday. The market opened 2 points higher on firmer cables. Warehouse stocks were increased by the arrival of 3,000 bags.

Price ranges were:

	High.	Low.	Close.	Prev. Close.	Last Year.
June			*10.28	10.24	13.70
July	10.55	10.45	*10.48	10.54	13.90
August			*10.53	10.63	14.11
September	10.75	10.69	*10.63	10.73	14.32
October	10.81	10.65	*10.66	10.78	14.35
November			*10.44	10.53	13.98
December	10.49	10.37	*10.38	10.47	13.54
January	10.52	10.42	*10.43	10.52	13.45
February			*10.47	10.56	13.40
March			*10.54	10.64	13.37
May			*10.68	10.77	

*Nominal.

COMMODITY PRICES.

Yesterday's closing wholesale cash prices for commodities in the New York market, unless otherwise noted, were:

FOODSTUFFS.	June 13, 1929.	June 6, 1929.	June 14, 1928.
Wheat, No. 2 red	$1.31	$1.32¾	$1.78½
Corn (new), No. 2 yel.	1.08¼	1.05½	1.20
Rye, No. 2 white	.91¾	.93	1.34¾
Oats, No. 2 white	.47	.50	.56
Flour, std. Spg. pat.	6.00	5.75	7.55
Coffee, No 7 Rio	.16¾ @ .17	.17	.13¾
Sugar, granulated	.05	.05	.0610
Cocoa, fr. accra	.14½	.14¾	.14¾
Cocoa, fr. bath, first	.16@.31½	....	....
Lard, Mid W.	12.30@12.40	12.20	11.90
Pork, mess	32.00	31.50	31.50
Beef, family	28.50@29.00	29.00	28.00
METALS—			
Iron, 2X Philadelphia	22.26	22.26	20.25
Steel, billets, Pitts.	36.00	36.00	33.00
Lead	7.00	7.00	6.30
Copper	18.00	18.00	14.75
Zinc, E. St. L. dely.	6.35	6.35	6.12½
Tin	43.62½	43.75	48.37½
TEXTILES—			
Cotton, mid upland	19.05	19.01	21.00
Printcloths (64-60)	.07¼	.07¼	.07½
Silk, crack dck. ext.	4.90	4.80	5.13
MISCELLANEOUS—			
Rubber, spot	.2730	.2930	.19¼
Hides, hvy. native steers	.17	.17	.12½
Gasoline	.17	.17	.17
Crude oil, mid-con. bbl.	.33		
to 35.9 grav	1.11	1.11	1.22

Range of Prices, 1929.

	Highest		Lowest	
Wheat	$1.48	Feb. 14	$1.21	May 31
Corn	1.18¾	Jan. 25	.86¾	May 31
Rye	1.37¾	Feb. 20	.82¾	May 31
Oats	.54	Jan. 23	.34	May 31
Flour	6.80	Feb. 21	5.45	May 31
Coffee	.18¾	Feb. 12	.10¾	May 24
Sugar	.0552	Jan. 2	.0447	Mar. 5
Butter	.54	Mar. 1	.42¾	May 14
Eggs	.52	Feb. 21	.24½	Mar. 13
Lard	12.80	Mar. 12	11.75	Jan. 2
Pork	33.00	Feb. 18	28.50	Apr. 19
Beef	32.50	Apr. 15	27.00	May 21
Iron	22.26	Feb. 26	20.25	Jan. 2
Steel billets	36.00	Apr. 30	33.00	Jan. 2
Lead	7.75	Mar. 27	6.05	Jan. 2
Copper	24.00	Mar. 22	16.75	Jan. 2
Zinc	6.80	Mar. 27	6.05	Jan. 2
Tin	50.25	Feb. 2	43.37½	May 22
Cotton	21.65	Mar. 8	18.40	June 1
Printcloths	.07¾	May 16	.07	Jan. 2
Silk	5.35	Apr. 29	4.80	May 22
Rubber	28.60	Feb. 26	18.00	Jan. 2
Hides	.22	Jan. 4	.14	Mar. 2
Gasoline	.18	Jan. 3	.17	Jan. 23
Crude oil	1.21	Jan.

BUSINESS WORLD

COMMERCIAL PAPER.

Yesterday—6 per cent for the best names. Wednesday—6 per cent for the best names. The quotations are for four to six months' paper.

***

Candy Volume Ahead on Year.

While conditions continue highly competitive in the candy trade, reports agree that retail volume for the first six months of this year is likely to forge ahead of the same period of 1928. This is held the case despite the advertising which has advised a cigarette instead of a sweet, which, according to one opinion expressed yesterday, has centred attention on candy through constant repetition. Sales of packaged goods have been particularly active and striking gains are credited to chain stores handling these items.

***

Preparing Fall Jewelry Lines.

Interest in special lines of novelty jewelry for Summer continues active. Sun-tan, lightweight metal, pearl and crystal items are being reordered, with chief interest in necklaces. Wooden beads for beach wear are also in demand. Importers and manufacturers are now assembling Fall lines for showing about the middle of the month. Indications are that the offerings will stress more formal costume ensemble effects, particularly for wear with velvet frocks and evening gowns. Capucine tones are held due for favor during the early season.

***

Stores Oppose Weighting Rise.

Despite the endorsement by silk manufacturers of the 10 per cent rise in limits of tin weighting of silks opposition to the move has not subsided. Individual retailers are said to feel that the original standards set in January should be maintained. If enough stores decide to purchase goods weighted only in accordance with the inital standards the silk trade would naturally have to meet this demand, it was pointed out yesterday. The weak link in this reasoning in the current absence of information to guide the retailer as to the percentage of weighting of individual fabrics, unless this is specified on the invoice.

***

Tropical Lines for 1930 Helped.

Opening of 1930 lines of tropical worsteds and Summer specialty cloths will find a market comparatively free from heavy stocks, it was pointed out yesterday. The situation at this time shows a marked gain over last year, as weather conditions have been conducive to good consumer demand in most sections, leading to reordering by retailers. Better grade tropicals have fared well and the new effects in specialty cloths have attracted interest. The new lines, according to current expectation, will be opened next month. Definite dates have not been selected as yet.

***

Consider Jewel Import Transfer.

A suggestion that importation of precious stones, which ordinarily come by registered mail, be received and handled in the Appraiser's Stores Building in Varick Street rather than at the main Postoffice, was a subject of a conference between postal and Treasury Department officials at the Appraiser's office yesterday. The move to transfer these workers to the new building is in line with an announced policy of concentrating all operation connected with the appraisal of imported merchandise under one roof. No decision was reached at yesterday's conference.

***

Home Furnishings Face Problems.

While sales volume has gained somewhat in the last six weeks, the retailing of home furnishings by department stores still seems to present difficult merchandising features. Th larger stores are grappling with the new trend of consumer buying of separate pieces, rather than sets. This has greatly complicated the selling of furniture, for example, and is also reflected in chinaware, where the rule is fast becoming one of only open stock lines. As far as volume and profit are concerned a recent survey indicated that in one large group of stores the furniture department ranks third in sales, but fortieth in profit.

***

Form Boiler Institute.

Announcement of the organization of the Institute of Boiler and Radiator Manufacturers, said to include the majority of manufacturers of low pressure boilers and radiators throughout the United States, was made yesterday. Prominent among the activities, it was stated, will be an unfair competition bureau, which will investigate and report to the Federal Trade Commission violations of the rules adopted at the trade conference of the heating and plumbing industry held in Pittsburgh last month. H. T. Richardson of the Richardson & Boynton Co., has been elected chairman of the institute.

***

Find Part-Elastic Band Popular.

Manufacturers who claim to have seen a widespread popular demand for the part-elastic top for men's shorts are planning to abandon the former method of making the entire waistband of such underwear elastic, it was stated in the trade yesterday. Those producing shorts which have an eight-inch band in the back claim men prefer that style because it allows greater freedom of movement and at the same time keeps the garments snug about the waist.

***

Undergarments in Active Call.

Interest in the new low cut models being offered and purchasing of merchandise for sales purposes have combined to produce considerable activity in women's underwear and negligee merchandise. Practically all of the new offerings stress the absence of material in the back portion, in order to permit wear with sun-tan frocks. Being sought are one-piece garments, combining brassieres and bloomers or shorts. White slips are also in demand, as are dance sets, and lightweight sheer nightgowns in lace trimmed and tailored versions. In sales merchandise, the call is for rayon vests and bloomers.

***

Gray Goods Turn Quiet.

Trading in gray goods continued at a slackened pace in the market here again yesterday. Prices for standard print cloths showed little variation from those prevailing the day before. Orders for 38½-inch 64-60s were filled at 7 3-16 cents and some at 7¼ cents. Prices of 6 and 6¼ cents were paid for 38½-inch 60—48s. Trading in 39-inch 68—72s was carried on at 8 cents and for 39-inch 80-squares at 10 cents. Sheeting sales were chiefly in 40-inch 5-yard goods at 6¾ cents and 36-inch 40-square 6.15 at 5¼ cents.

Electric Light Group Meets Today.

The Metropolitan New York Section of the National Electric Light Association will hold its annual one-day convention and election in the ballroom of the Commodore Hotel today. At the afternoon business session J. J. Ryan of the New York Edison Company will preside. Ten prizes will be awarded in an essay writing contest among employes of the electric light and power companies of New York City and Westchester.

NEW INCORPORATIONS

NEW YORK CHARTERS.

Special to The New York Times.

ALBANY, N. Y., June 13.—One hundred and twenty new corporations, with an aggregate capitalization of $1,028,400, were chartered today. They include:

Manhattan.

Cohen & Shine, fabrics—M. L. Cohen, 225 Broadway $10,000
Gerswell Molding Corp., realty—Telins & Jakobson, 381 Broadway 20,000
Artistic Linoleum and Rug Stores—R. W. Kerbs, 25 Broadway ..... 100 shs com
La Fatesse Mills, textiles—S. Feldman, 194 Nassau St. 20,000
Schwartzstein & Rosel, wearing apparel—S. Panson, 26 Court St., Brooklyn ..... 100 shs com
Reed Wickner furs—W. M. Powell, 71 Broadway 25,000
Tangro Corp., realty—Walton, Bannister & Stitt, 40 West 40th St. ..... 1,000 shs com
Gustave Feig & Co., household furnishings—Marx, Goldberg & Kahn, 1,480 Broadway 25,000
Bickford's Restaurant—Elsner, 366 Broadway ..... $75,000 shs com
221 West 57th St., realty—Krakower & Peters, 303 Broadway ..... 200 shs com
Bernard Stone, wearing apparel—N. Cohen, 1,225 Broadway 10,000
Allen Butter and Egg Market—S. Stelnicki, 11 West 42d St. 20,000
Casey Paper and Supply Co.—N. Lieberman, 1,360 Broadway 5,000
Serval Fruit Exchange—S. H. Litschitz, 278 East 161st St. 5,000
H. Stanley Gilbert, hosiery—H. S. Gilbert, 236 5th Av. 20,000
Sans Laboratories, chemicals—F. H. Foley, Mount Vernon ..... $250,000 pf. 250 shs com
Fabriques Geilbert, wearing apparel—Filed by the company, 1,140 Broadway 20,000
Klein Poultry Co.—H. Spron, 130 Delancey St. 10,000
366 East 57th Street Corp., realty—R. Hopper, 116 East 42d St. 10,000
Donican Operating Corp., foodstuffs—E. Trotta, 25 Broad St. 15,000
Joseph Trisolini, embroidery—A. Selig, 202 West 40th St. 10,000
Benton Dress Co., wearing apparel—M. A. Gilbert, 1,587 Broadway 10,000
Thomas Furniture—Filed not stated 10,000
General Thrift Corp., insurance—Kellogg, Emery & Inman-Brown, 120 Broadway ..... $25,000 pf. 1,500 shs com
Henrryman Realty Co.—J. Dresner, White Plains 500
Justrack Realty Corp.—S. S. Trachman, 1,560 Broadway 10,000
Blix Hats, millinery—J. Seliberg, 228 Broadway 20,000
No. One Sickle Street Holding Corp., securities—H. Kaufman, 1,440 Broadway 25,000
Malaitco Corp., realty—A. E. Beer, 29 Broadway 20,000
Imperial Cruises, travel tours—Cardoza & Nathan, 233 Broadway ..... $25,000 pf. 2,000 shs com
N. and F. Leather Co.—M. Weber, 370 7th Av. 10,000
Moesam Realty Corp.—Lefkowits & Chapman, 225 Broadway 20,000
National Tufoning Co.—S. M. Schwartz, 24 Court St., Brooklyn 5,000
Rose Quality Corp.—A. M. Bernstein, 475 5th Av. 1,200
Hudstreet Holding Corp., realty—Rosenbaum & Sanders, 10 East 40th St. 1,000
Polly's Novelty Corp., jewelry—A. Schlefstein, 24 Court St., Brooklyn 5,000
Brooks & Kufilk, securities—P. G Iddard, 202 Broadway 40,000
Greenwald & Walton, Productions, musicals—Greenwald, 1443 5th Av. 10,000
R. E. C., radio broadcasting—Goldstein & Goldstein, 291 Broadway 1,000
Ullman-Strauss Co., neckwear—L. Herman, 225 Broadway ..... 200 shs com
Hide Trading Corp., securities—H. E. Kaplan, 521 5th Av. ..... 100 shs com
William Reive Decorating Co.—E. W. Boyard, 51 Chambers St. 20,000
Baron Schlassel Dress Co., wearing apparel—S. Masch, 1,170 Broadway 40,000
Acre Pickup Service Corp., aircraft—T. J. Zimmerman, 551 5th Av. ..... 1,000 shs com
S. Brackman, realty—L. Klinger, 251 Broadway 10,000
Tri Zeto Flooring Co.—P. Ormag, 1,135 Lexington Av. 10,000
Fleetwood Hats, realty—S. E. Friedrich, 262 West 40th St. 10,000
Berkshire Estates, realty—J. H. Barkin, 551 5th Av. ..... 100 shs com
Berlaw Realty Corp.—Macy & Spiegel, 41 East 42d St. 5,000
Garnill Realty Corp.—S. & M. M. Bernstein, 475 5th Av. 1,200
Dining Car Sales Co. of New York—I. M. Weiss, Buffalo ..... 1,000 shs com
Sivad Food Corp., restaurants—E. Rothstein, 543 5th Av. ..... 100 shs com
Little Theatre Movie Guild—Filer not given ..... $50,000 pf. 1,000 shs com
Manufacturers Exposition, general merchandise—Gangel & Freedman, Jamaica ..... 100 shs com
Associated Industries service Bureau, credit bureau—M. H. Zuckerman, 29 East 32d St. ..... 100 shs com
Surrey Participation Ownership Corp., realty—Dilts & Towsley, 100 East 42d St. ..... $155,000 pf. 5,100 shs com
Inter Allied Fiscal Corp., securities—S. V. Ryan, Albany ..... 500 shs com
United American Investing Corp., securities—Vravath, Digerdorff, Lilwaine & 25 Broadway, Manhattan ..... 100 shs com
Korgold, garage—M. M. Uachmin, 225 Broadway, Manhattan ..... 100 shs com
Queens Laundry and Shaving Supply Co.—A. Hoskins, Jamaica ..... 100 shs com
De Kalb Contracting Co., carpentry—D. Blecher, 685 Flatbush Av. 5,000
Murita Holding Co., realty—N. Berk, 63 Park Row, Manhattan 20,000
Belhar Holding Co.—Same as above 20,000
Bradhurst Realty Co.—D. Abram, 2 Lafayette St., Manhattan ..... 100 shs com
Rite Service Sweet Shop—I. D. Cohen, 1,705 Pitkin Av. 10,000
Garden Parquet Flooring Co.—C. E. Bernstein, 330 Stone Av. 10,000
Connecticut Realty Co.—W. F. O'Grady, 277 Broadway, Manhattan 15,000
Friem Holding Corp., hotels—F. Pinkelstein, 58 Park Row, Manhattan 10,000
Pincfan Trading Corp., realty—I. Grunstein, 116 Nassau St. ..... 100 shs com
Mirror Service Station, garage—Weissman & Rapps, 16 Court St. 10,000
Emesa Service Station, garage—Weissmann & Rapps, 16 Court St. 5,000
Joseph Trisi Co., motor vehicles—Rabenold & Scribner, 61 Broadway, Manhattan ..... 200 shs com

Queens.

John P. Welsh Engineering Corp.—J. W. Gooding, Forest Hills $5,000
Leeb Holding Corp., realty—A. B. Levin, Long Island City ..... 100 shs com
Gerna Realty Co.—B. Greenbaum, 299 Broadway, Manhattan 15,000
22-24 100th Street Corp., realty—Glamio & Nicolosi, Corona 20,000
Carlino Construction Corp., contracting—M. M. Ferri, Long Island City 10,000
Long Island Brauhaus, restaurant—M. Birnkrant, 540 5th Av. Manhattan 2,000
Edward T. Zehagen, realty—H. Albert, Long Island City 20,000
Hillcrest Heights Corp., realty—L. Gruss, 33 West 42d St., Manhattan 20,000
Vincenzo Ardizzone, realty—Glamio & Nicolosi, Corona 10,000

Other Localities.

W. G. Kuehn, White Plains, realty—J. B. J. Gerety, White Plains ..... 100 shs com
Williams & Dunlop, Freeport, construction—C. M. Flint, Freeport $4,000
Hamilton Woodworking Co., Mount Vernon, construction—C. M. Hamilton 5,000
Nassau Co. Ice Dealers Assn., Hempstead—Jacobsen & Wesley, Long Beach 5,000
Rochester Glass Products Co., Rochester—Goldstein & Goldman, Rochester ..... $10,000 pf. 200 shs com
Pegmur Holding Co., Huntington, securities—W. E. J. Collins, Huntington 100
Glove City Furniture Corp., Gloversville—G. P. Young, Gloversville 25,000
Marchants Adjustment Bureau, Buffalo, collection agency—H. Sapowitch, Buffalo ..... 500 shs com
Parkay Cinema Service, Schenectady—E. W. Snell, Schenectady 20,000
422 Pelham Road Corp., New Rochelle, realty—Tierney, Schrenkisen & Kettner, New Rochelle 10,000
Tajema Co., Buffalo, realty—I. Setel, Buffalo ..... 200 shs com
Stadel Amusement Co., realty—Wellsville—F. B. O'Connor, Wellsville 100
Peerless Press, Syracuse, printing—Costello, Cooney & Fearon, Syracuse ..... 1,000 shs com
Peekskill Security Service Corp., Westchester, realty—S. S. Pines, Peekskill 10,000
Rose & Norman Kingston, department store—V. B. Van Wagoner, Kingston ..... 2,000 shs com
Manassas Realty Corp., Mount Vernon—A. Levine, Mount Vernon 2,000
Traybel Garage, Mount Vernon—A. Levine, Mount Vernon 1,000
C. A. S. Builders, Hempstead, realty—B. E. Burton, Hempstead 10,000
Mining Engineering Corp., Poughkeepsie, engineering—Soprano, Newburgh 10,000
Highland Chain Corners, Yonkers—L. W. Rosenthal, 1,437 Broadway, Manhattan 20,000
Preston Dorn, Buffalo, advertising—Bagley, Wechter, McCormick & Irvin, Buffalo ..... $5,000 pf. 150 shs com
Chappaqua Garage, Chappaqua—Siebert & Rizzo, Manhattan ..... 1,250 shs com

NEW JERSEY CHARTERS.

Special to The New York Times.

TRENTON, N. J., June 13.—These charters were filed today:

Newark-Essex Agency, Inc., Newark, realty—Walter X. Trumbull, Newark ..... 20 shs com
The Plastic Die and Mold Co., Montclair—G. Bartram Woodruff, Elizabeth ..... $200,000 pf. 5,000 shs com
The Merrywood Co., East Orange, realty—N. J. Registration and Trust Co., East Orange ..... 100 shs com
Miller-Zimmer, Inc., Camden, realty—John R. Reinert, Jr., Camden ..... 100 shs com
Medical Specialties Co., East Orange, drugs, chemicals—Louis E. Trienn, Newark ..... 2,500 shs com
Merger Realty Corp., Newark—Michael Katrin, Newark $25,000
The Carleton Company, Paterson, chemicals—Frank J. Dwiss, Paterson ..... $125,000 pf. 10,000 shscom
Katz Holding Co., Englewood, realty—Abraham A. Lebson, Englewood 25,000
The Lily Toilet Products Co., Orange, dry wood—B. Williams, Orange 5,000
Madison Realty Corp., Jersey City, realty—McCarthy & Millspaugh, Jersey City ..... 100 shs com
Leviathan Holding Co., Newark, realty—Abraham A. Eisenstein, Newark ..... 100 shs com
Lewis Jennings, Inc., Elizabeth, paper mill supplies, &c.—Gustave B. Feldman, New York City ..... 2,500 shs com
Jackson Laidy & Co., Phillipsburg, stationers—Clarence Walters, Phillipsburg 50,000
K. & L. Realty Co., Rutherford—Stanton T. Lawrence, Rutherford 25,000
Greenview Holding Corp., Palisades Park, realty—Aaron Katz, Palisades Park 50,000
Jackson Building Co., Inc., Elizabeth—Phillip H. Moskowitz, Plainfield 100,000
D. & E. Feed Co., Inc., Elizabeth—Donald Perlman, Newark 100,000
The Gondos Co., Atlantic City, general contractors—Boite & Tripician, Atlantic City 125,000
Cornet Laundry and Linen Supply Co., Jersey City—Filed by the company 10,000
D'Amico Macaroni Co., Inc., Newark—Florienza & Harrington, Newark 25,000
Arror Engineering Co., Newark, toolmakers, &c.—Congleton, Stallman & Hoover, Newark 25,000
Cohen & Steiner, Inc., Plainfield, boilers and contractors—Philip H. Moskowitz, Plainfield 100,000
Spencer Boardwalk Corp., Wildwood, realty—Irving Shenberg, Wildwood 125,000
Academy Service Corp. of America, Newark, funeral directors—Braslow & Tepper, Newark ..... 300 shs com
Stein & Salant, New York City, realty—Stein & Salant, New York City ..... 1,000 shs com
Vira, Inc., Jersey City, realty—Stein & Salant, New York City ..... 1,000 shs com
Severa, Inc., Newark, realty—Stein & Salant, New York City ..... 100 shs com
Quin, Inc., New York City, realty—Stein & Salant, New York ..... 1,000 shs com
Roma, Inc., New York City, realty—Stein & Salant, New York ..... 100 shs com
Grandee, Inc., Newark, realty—Stein & Salant, New York ..... 100 shs com
Lancat, Inc., Newark, realty—Stein & Salant, New York ..... 100 shs com
Motion Picture Theatre Corp., Jersey City, stocks, bonds—Stein & Salant, New York ..... 1,000 shs com
Patton Motor Sales, Kearny—Wright, Vanderburgh & McCarthy, Hackensack 125,000
Stonybrook Co., Princeton, realty—James R. Sloane, New York City ..... 100 shs com
White Cleaners and Dyers, Inc., Elizabethport—Samuel Bernstein, New York 10,000
Royal Mfg. Co., Belleville, general manufacturing—Anthony F. Minisi, Newark 250,000
Schuits Holding Corp., Newark, realty—Isaac Fleischman, Newark 100,000

DELAWARE CHARTERS.

Special to The New York Times.

DOVER, Del., June 13.—These charters were filed today:

Vitalized Ice and Cold Storage Co., Wilmington, Del.—Corp. Trust Co. of Amer. ..... 600,000 shs com
American X-Ray Corp., Wilmington, Del., X-ray machines—Corp. Trust Co. ..... 250,000 shs com
Canton Rolling Mills Corp., Wilmington, Del.—Corporation Trust Company of America ..... $1,300,000 130,000 shs com
Superior Fruit Co., Ltd., Wilmington, Del.—Corporation Trust Company of America ..... $400,000 100,000 shs com
The Black Sulphur Springs Corp. of Amer., New York, realty—United States Corporation Company ..... 100,000 shs com
The L. E. Myers Construction Co., Wilmington, Del., building, contracting—Corporation Trust Company of America ..... 250,000 shs com
Sundale Investment Co., Wilmington, Del., realty—Corp. Trust Co. of Amer. ..... 10,000 shs com
Laclede Tube Co., Wilmington, Del., iron, steel, their by-products—Corporation Trust Company of America ..... 7,000 shs com
Evans Equalizer Corp., Wilmington, Del., machinery—Corporation Trust Company of America ..... $210,000. 444 shs com
Gulf Petroleum Corp., Wilmington, Del.—Colonial Charter Co. $250,000
George H. McGovern, Inc., Wilmington, Del., realty—George H. McGovern 125,000
Kimberly Gillis Corp., Wilmington, Del., patents—Colonial Charter Co., Wilmington 100,000
Robinson Airtool Fuselage Corp., Wilmington, Del., aircraft—Corporation Trust Company of America ..... 2,000 shs com
Mine-Ease Co., Wilmington, Del., mining—Delaware Registration Trust Co. ..... 2,000 shs com
Arlington Advertising and Novelty Co., Wilmington, Del., novelties—Delaware Registration Trust Co. ..... 7,000 shs com
Okmulgee County Coal Marketing Co., Henrietta, Okla.—Corp. Service Co. 25,000
Mining & Marine Corp., New York—Corp. Trust Co. of Amer. 10,000
Kimberly Gillis Corp., Philadelphia, patents—Agreements and combinations of firms—Corporation Guarantee and Trust Company ..... 200 shs com
National Fur Food Exhibits, Inc., Philadelphia, Pa., series of exhibits—Corporation Guarantee and Trust Company ..... 100 shs com
International Sugar Feed Corp., Wilmington, Del., patents—Corporation Trust Company of America ..... 100 shs com

CORPORATE CHANGES

New York.

Special to The New York Times.

ALBANY, N. Y., June 13.—These notices of corporate changes were filed today:

CAPITAL INCREASES.

Neale Pictures Corp., Manhattan, $100,000 to $500,000, no par.

Pacific Metals Corp., Manhattan, 1,000 to 1,100 shares, no par.

Remington Cash Register Co., Manhattan, $5,000,000 to $6,000,000, no par.

Turbo Mixer Corp., Manhattan, 5,000 to 11,000 shares, no par.

Max Guggenheimer & Co., Manhattan, 370 to 1,000 shares, no par.

Jacob Branfman & Son, Manhattan, $250,000 to 27,500 shares, of which 2,500 are preferred, $100 each; 25,000, no par.

Douglas L. Billman & Co., Manhattan, 10,000 to 15,000 shares, of which 6,000 are preferred, $100 each; 10,000, no par.

Hotchkiss Bitsel Products Co., Binghamton, 2,000 shares, $100 each, to 3,000, no par.

Arthur Metal Supply Co., Brooklyn, $5,000 to $50,000.

Buffalo Flag Co., Buffalo, $500,000 to $1,100,000.

Uren, Buffalo, $50,000 to $250,000.

CAPITAL REDUCTIONS.

Anandale Building Corp., Manhattan, $118,000 to $100,000.

Durant Corp., Buffalo, 2,000 to 1,000 shares, no par.

Jones Letterman Shoe Mfg. Co., Brooklyn, $500,000 to $250,000.

Sidney Miller, Babylon, 200 to 50 shares, no par.

DESIGNATIONS.

Secretary of State is named representative in each instance:

Conde Nast, Delaware, realty, 10,000 shares, no par.

Metallic Distributing Co., Delaware, merchandise, 10,000 shares, no par.

Transport Aircraft Corp., Delaware, 200,000 shares, no par.

Land and Marine Direction Finder, Delaware, 10,000 shares, no par.

General Fisheries Corp., Delaware, 2,000 shares, no par.

SURRENDER OF AUTHORITY.

American General Investor, Maryland.

DISSOLUTIONS.

Beausart Glaze Co., Manhattan.

Unxld Aircraft Corp., Manhattan.

Chalrating, Manhattan.

United States Worsted Sales Co., Manhattan.

Oakley Land Co., East Williston.

Monroe Two Hundred Thirty-Seven Prospect Avenue Corp., Richmond.

Hawood Corp., Rochester.

Fallace Shoops, Queens.

Delaware.

Special to The New York Times.

DOVER, Del., June 13.—These notices of capital increases were filed today:

General Water Works and Electric Corporation, New York, from 300,000 to 2,100,000 shares no par.

Omnibus Bond and Share Corporation, New York, 75,000 to 100,000 shares no par.

BUSINESS RECORDS

BANKRUPTCY PROCEEDINGS.

SOUTHERN DISTRICT.

Petitions Filed—Involuntary.

JACOB A. GOTTLIEB, doing business as Reliable Ready-to-Wear Shop, 20 West 126th Street, by Wilk Bros., Inc. ($491; M. & M. Dress Co., $140; Kramers Cloak Co., Inc., $156.

Petitions Filed—By

LOUIS EPSTEIN, cutter, 3,561 Rochambeau Avenue.—Liabilities $17,226, assets $812.

PHILIP PRIOLEAU, 475 Lexington Avenue —Liabilities $250, no assets.

JAMES MAHONE, truck driver, 400 East Eighteenth Street.—Liabilities $5,134; no assets.

ELMER RUHLE, Poughkeepsie, N. Y.—Liabilities $2,411; no assets.

BYRON F. EVANS, engineer, Dover Plains, N. Y.—Liabilities $1,603; no assets.

Receivers Appointed.

ALTRO SMELTING & REFINING CO., 112 John Street.—Irving Trust Co. appointed by Judge Coleman. Liabilities about $25,000; assets about $10,000.

Schedules Filed.

ADLER BROS., INC., jewelry, 121 Canal Street.—Liabilities $34,618, assets $20,691, main items being stock, $8,753; accounts, $6,229. Principal creditors listed are J. Silberfeld, $3,112; J. Klinger, $2,823; Goldmunts Bros., $1,424; M. Goldberg, $1,800.

L. COHN & SON, INC., clothing, 49 Fifth Avenue.—Liabilities $32,975, assets $15,170, main items being stock, $6,000; accounts, $4,246. Principal creditors listed are Industrial National Bank, $4,000; M. Garlick, $3,500; Max Jupskick, $2,000; Rumpel Worsted Co., $2,902; Estelle Cohn, $2,050; Isaac Cohn, $2,000.

Composition Confirmed.

EQUITABLE UPHOLSTERY SHOP, INC., 512 East 185th Street; 20 per cent.

EASTERN DISTRICT.

Petitions Filed—By

LA JOY LIGHTING FIXTURE CO., INC., jobbing lighting fixtures and supplies, 612 Myrtle Avenue, Brooklyn.—No schedules attached; the liabilities are about $4,376, and assets $2,800.

HENRY GEWIRTZ, baker, 178 Hooper Street, Brooklyn.—Liabilities $36,631, and no assets.

Receivers Appointed.

DAVID GERSTEIN, dry goods, 3,155 Fulton Street, Brooklyn.—Judge Lynch has appointed Marguerite Bergen receiver in bond of $1,000.

IN OTHER DISTRICTS.

Special to The New York Times.

CHICAGO, June 13.—Petitions in bankruptcy filed here today included:

Joseph Rosenblum, Inc., New York City; ancillary proceedings.

Elmer Goldberg, dry goods, 512 South Cicero Avenue; voluntary; no schedules filed.

ASSIGNMENTS.

RAY TUCKER, dairy, 755 Nostrand Avenue, Brooklyn, has made an assignment to Max Cohn, 74-11 Rockaway Boulevard, Woodhaven, L. I.

JUDGMENTS.

In New York County.

Filed yesterday; the first name being that of the debtor:

J. J. Stamp Music Co., Inc.—H. Veo $510.12
Appelbaum, Jacob and Sarah—Gerard Commercial Corp. $648.05
Aetna Painting Co., Inc., and Bernard Bleiwan—Manufacturers Trust Co. $3,562.01
Adler, Samuel—F. L. Simonton et al. $3,100.10
Bush, Max, and Joseph Hammerman—A. Manzer, Inc. $1,605.20
Blum, Gaston L.—Secretist & Rice, Inc. $374.98
Beckerman, Morris—Metropolitan Roofing Supplies Co., Inc. $2,762.36
Brylox Realty Corp.—Sinram Bros., Inc. $413.22
Brammet, Simon—Union Ry. Co. of N. Y. City, costs $111.20
Corey Dresses, Inc.—James Talbott, Inc. $1,254.61
Carobine, Thomas R.—Bell Investment Co., Inc. $1,430.25
Caldarella, Anthony—Trustees of the Leake & Watts Orphan House in the City of N. Y. $538.10
Drayton, W. Heyward 3d, Franklin D. Mallory and Worthington Davis—M. Handvig, costs $138.40
Dash, Thomas, and Louie Wildstein—H. Rosenbaum $1,255.00
Goldstein Garage Corp.—I. Higgins $2,500.00
Same—D. Canavan $4,000.00
Same—I. Erick $4,000.00
Same—I. Higgins et al., costs $114.40
Fisch, Louis—I. Goldstein et al. $286.10
Feinberg, Louis—I. Feigel $674.91
Same—Same $337.05
Feigie, Arthur A.—N. Federman et al. $503.11
Friedman, Joseph, and Sprecht, Inc.—Groton Realty Corp. $3,386.54
Ginsburg, Frank H.—Telts Realty Co., Inc. $7,259.44
Gamon Realty Corp.—M. Adler $1,746.32
Glucksman, Abraham, and Jacob Spector—Duvenoy & Sons, Inc. $332.31
Grossman, Pauline—J. Stat Co., Inc. $512.25
Gleason, Harry L.—Colonade Construction Corp. $100.12
Gross, Jennie—Alexis Realty Corp. $337.71
Gidio, Vincenzo—Equitable Casualty & Surety Co. $2,500.00
G. & C. Amusement Co., Inc., and Michael Glynne—Empire City Job Print, Inc. $1,248.10
Glynne, Michael—Same $3,454.10
Glynne Theatre Corp.—Same $4,196.00
Glaser, Michael—E. Glaser, costs $134.17
Harris, Anna L.—G. J. Jaffe $112.55
Herman, Louis—Rode & Son, Inc. $534.02
Hemmerstith, Sidney F. and Fred—C. Fisher et al. $5,828.39
Hilliger, Ernest H.—Van Camp Products Co. $113.35
Hanauer, Jacob—Ntl. Surety Co., costs $106.05
Hoodwein Building Corp. and Max Weitzner—Fells, Frost, Canter, Katz, Corp. $261.45
Irving Assembly Rooms, Inc.—J. Dierka $1,200.99
Jesot Realty Corp.—G. H. Corey et al. $11,291.73
Johnston Glen—Alexander Hamilton Institute $129.31
Joseph Hahn & Son, Inc.—T. Maxsway $1,700.00
Kimmel, Harry—J. Nathanson $3,876.89
Klarsfeld, Herman—Aqueduct Syndicate, Inc., costs $140.50
Kronenberg, Raymond—Arnold Constable Co. $104.00
Kutzin, Philip—Edwin B. Elson Co., Inc. $475.82
Korin, Ben—American Union Bank $1,220.25
Klein, Rosie—Union Ry. Co. of N. Y. City, costs $111.20
Locros Realty Co., Inc., 235 West 48th St. Co., Inc., Isidore Zimler and Frank Locker—Harris Structural Steel Co., Inc. $2,507.21
Liebowitz, Sam—R. Berkowitz $341.15
Leachziner, Siegfried—J. J. O'Donohue & Son $652.84
Same—O'Donohue & Son $350.80
Livertofsky, Sam—L. Kniez $289.30
Liebowitz, Harry—Gimbel Brothers, Inc. $151.62
Lowan Garage, Inc.—Keystone Electric Plating Co., Inc. $184.43
Lehmann, Paul E. and Gertrude Lehmann—H. J. Smith $238.62
Manor Construction Corp.—A. D. Spirt $687.47
Mabrey, Nathan and Ida—Keating & Plumbing Finance Corp. $788.50
Mears, Christiation A.—L. A. Howard $972.29
Mansfield, William—Third Av. Ry. Co., costs $111.20
Nektow, Tolve H.—N. Holmsten $235.03
Nelson, Julius—Bond & Son, Inc. $316.25
Palatine Dyeing Co., Inc.—Van Raalte Co. $6,805.20
Rumolo, Nunziato—Equitable Casualty & Surety Co. $2,500.00
Rontianli, Jaakko—J. Berger $283.33
Rudolph Building Corp., Acorn Flooring Corp., Bernard Imerate, Samuel Levine and Nathan Dryer—President & Directors of the Manhattan Co. $1,042.98
Reilly Construction Co., Inc.—J. M. Leddy $1,149.60
Silfour, Journrite—Realty Supervision Co., Inc. $6,100.80
Scott, Arthur W.—N. Y. Central R. R. Co. $2,220.06
Siegrist, Peter—B. Alberts $793.32
Silfour Realty Corp. and 831 5th Av. Realty Corp.—Realty Supervision Co., Inc. $6,100.80
Standard Accident Ins. Co. of Detroit, The —A. Morris, et al., costs $123.20
Snyder, Julius and Benjamin Mayer—Rell Investment Co., Inc. $1,431.70
Siegrist, Peter—Alberts $793.32
Stewart, Glasgow—United Distillers Co., et al., costs $114.00
Stanley Improvement Co. and Henry Stern—Same $1,000.00
Shelton & Glick Painting Co., Inc., and Sam Shelon—Weymar Mfg. Co. $3,041.24
Schupper, Pauline, Benjamin Slavkowitz, Morris Coleman and American Steel Frame and Sand Iron Co.—Modern Investment & Loan Corp. $4,268.68
Smith, Richard M.—J. Lyman $6,180.46
Sloper, Inc.—Joseph G. Tuska $1,000.00
Smirnova, Tania by gdn.—D. Murray, et al., costs $113.23
Smirnova, Evdokia—Same, costs $113.23
S. Pinto & Levy, Inc., and Sebastone Pinto—N. Y. Metal Stove Frame Co., Inc. $2,764.43
Turkel, Lena and Esther Levine—Morton Coat Co., Inc. $234.17
Tennyhahn, Richie—T. Levy $182.60
Vinnie Trees Inc.—Rosen Bros. $1,533.68
Volpi Plastering Corp.—Whittaker, Clark & Daniels, Inc. $1,431.23
Wonder Cabinet Co., Inc.—C. H. Beckwith, Inc. $3549.32
Weinstein, Isidore—Landsberg $2,236.00
Zalinsky, Nathan—Whitney $1,300.11

In Bronx County.

Binder Charles—Modern Investment and Loan Corp. $136.40
Carlucci, Michael et al.—Same $489.40
Carlucci, Salvatore S., et al.—Same $191.40
Kachadurean, Aaron—James Edward Walker, Inc. $535.74
Same—Henry Bink $1,573.81
Same—Same—Michigan Investment $1,573.81
Baso, Ignazio—Max Stein $240.00
Lescone, Nellie—Max Prick $140.75
Morigan, Denis J.—Fort Greene Cooperative Bldg. & Realty Corp. $167.54
Gallo, Mary—Richard M. Mochemer $130.25
Rexy Drug Co.—Nicholas D. Nota $2,341.20
Bhulsky, Rose—Michael Peters $56.80
Schaefsame $56.80
Wilk, Ida—Umaner Finance Corp. $407.75
Silk, William—Gutman Wormser & Co. $117.57

In Queens County.

Klein, Abraham—Tyre I. Cronin, Tax. $18.13
Honig, Joseph—Fairmount Products Co., Inc. $263.07
Brody, Max—Western Woodworking Co. $231.20
Lowery Apartments, Inc.—W. & J. Window Cleaning Co. $293.45
Quality Building Corp.—Ferris Manufacturing Co. $1,000.00
Shore View Building Corp. et al.—John B. Blair Co., Inc. $1,000.00
Same—Morris Flooring Co. $2,064.67
End, Oscar—Capital City Surety Co. $19,500.00
The Fuld Co., Inc., et al.—The Walworth Co., Inc. $2,104.13
Gruber, Herman—The Weston Co., Inc., et al. $1,147.85
Aldine Realty Co., Inc.—Standard Building Supply Co., Inc. $6,337.86
S. Heitenberg & Co.—N. Cowan's Son $169.70
Mosaic Tenant and Evelyn—Rose Chemicals, Inc. $1,181.65
Villes-on-Manhasset, Inc., Inc.—Leslie T. Schultz $238.46
Olsen, Harold—The Montrose Corp. $1,000.00
Regina Trap—Capital City Surety Co. $520.00
Schwuchow, Mary—Servan Co., Inc. $79.85
Orlando, Vincent—Same $137.00
Meisel, Anna—Same $137.00
Maranua, Edna—Same $142.50
McCarthy, Thomas—Same $179.80
Kindrick, Celia—Same $52.65

LATEST DEALINGS IN THE REAL ESTATE FIELD

YORKVILLE HOUSES SOLD TO OPERATORS

Fanstar Realty Corporation Buys Four Tenements Near York Avenue.

DEAL IN EAST 70TH STREET

Realty Company Disposes of a Six-Story Flat—Other Sales in Manhattan.

The Fanstar Realty Corporation, Fannie Stark, president, purchased the four-story tenement houses on a plot 100 by 102 feet at 436, 438, 440 and 442 East Eighty-first Street, between York and First Avenues. The houses were sold by August Schneider and Frank Amigo through Frank Schwartz, broker. The property was held at $165,000 and was sold for all cash above the first mortgage of $120,000. The buyers are operators.

A six-story apartment house at 413-415 East Seventieth Street has been sold by the Reifler Realty Company through A. Svoboda, broker. A resale of the property is pending.

Henry S. Block sold to R. M. Morris the five-story apartment house at 152 East Fifty-third Street, between Lexington and Third Avenues. The lot is 25 by 100 feet. Potter, Hamilton & Butler were the brokers in the deal.

The estate of Hugo Gutfreund sold to a client of Theodore A. Wacker, broker, the two four-story brick tenement houses at 531-533 West Thirty-ninth Street on a plot 50 by 98 feet.

A. Roth sold to C. Gerry the four-story building at 1,600 Lexington Avenue. The Sutton Realty Company, broker in the deal, announced that a resale of the property is pending.

Three five-story tenement houses at 330, 332 and 334 West Seventeenth Street, between Eighth and Ninth Avenues, were sold by the Patra Realty Company, Christ Souran, president. Daniel Cohen was the broker. Duross & Company were associated as brokers. Morris Waletzky is the new owner, who also bought the five-story building at 325 West Seventeenth Street from Walter S. Rush and 336 West Seventeenth Street from Charles Janow.

John J. Reynolds sold for the Elsaul Building Corporation, A. Saul Elliott, president, a new one-story business building at the southwest corner of Broadway and 145th Street. The property was held at $500,000. It was sold for all cash above a $275,000 first mortgage held by the Emigrant Savings Bank. The purchaser was Samuel J. Wood.

In the Washington Heights section, Louis Katz, broker, sold for M. Kebabian the three-story house at 503 West 144th Street, near Amsterdam Avenue, to Mr. and Mrs. Joseph Kirin.

An investor has purchased the five-story building at 227 Washington Street, 21 by 76 feet, from the estate of Henry Klie. The purchaser plans to occupy the structure, according to the Robert R. Rainey Company, broker in the sale.

Matilda Murphy sold to an investor the five-and-one-half-story tenement house at 74 La Salle Street, 27 by 100 feet, through Harry J. Schum & Son, brokers.

Through the purchase of the four-story flat at 431 East Fifty-second Street from G. Baumann, Thomas J. Dorsey, operator, has assembled a 60-foot plot on the north side of the street, between First Avenue and the East River. This was the first sale of this flat since 1880. Michael G. Panzer was the broker.

Manhattan Parcels to Be Sold.

Nine Manhattan properties are to be sold in foreclosure proceedings at the Real Estate Exchange, 56 Vesey Street, in the near future, according to Henry Brady, auctioneer. The dates and parcels are as follows: June 18, 325 West 108th Street; June 19, 286 Stanton Street and 319 West 100th Street; June 25, 124 Bleecker Street, 64 East 133d Street and 84 Morton Street; June 26, 220-22 Sullivan Street; July 1, 105 West 128th Street, and July 2, 609-15 West 196th Street.

Queens Lessee Plans to Build.

G. S. Lepre has leased for twenty-one years a vacant plot, 100 by 150 feet, at the southeast corner of Van Wyck Boulevard and Ninety-fifth Avenue, near the Dunton station in Queens. He plans to erect an automobile service station. The total rental is about $70,000, according to Ruggiero & Wise, the brokers.

BRONX PROPERTIES SOLD

New Dealings in Improved and Unimproved Holdings.

The buildings at 1,142-1,156 Nelson Avenue, 200 by 105 feet, sold recently by the R. G. & F. Construction Corporation to Elise Willis, have been resold to the Wilgin Investing Corporation, S. Ginsburg, president. I. Willis, broker, negotiated the sale of the property.

The Philruth Holding Corporation sold the two-family house at 1,024 East 219th Street to a buyer for occupancy. The Alfieri Realty Company acted as broker.

Mrs. Clara Dohm sold 4,065 Seton Avenue, a two-family house with garages on a plot 75 by 100 feet, to William H. Kinney through Kelly & Snyder, brokers. The property was held at $26,000. The same brokers sold for Mrs. Margaret Edward the eight-room house at 1,047 East 231st Street, on a plot 50 by 109 feet, to H. O. Fensing. This parcel was held at $10,500.

E. Sharum, operator, bought from Henry Barwinek the two-family house at 719 Revere Avenue, between Randall and Philip Avenues.

William F. Kurz, Inc., sold for Martha Schaefer the two-story dwelling at Bay Street, City Island, with a frontage on Bay Street of seventy feet and running through 200 feet to the south side of Tier Street. The property was held at $18,000.

LEASEHOLD DEALS.

Manhattan Properties Reported Under New Control.

Richard S. Coulter leased for a term of years, for occupancy, the four-story modern dwelling at 68 East Eightieth Street from Harry Fischel, who gave the lease when taking title to the property from George L. Fischer. The William B. May Company, Real Estate, Inc., was the broker.

The Abilher Theatres Corporation sub-leased from the Betro Theatre Corporation the roof garden theatre on the sixth floor of the building at the southwest corner of Houston and Chrystie Streets. The lease is for nineteen years and seven months from Sept. 1, at annual rentals ranging from $20,000 for the first two years to $26,000 for the last eight years.

Mrs. Ziegler Leases in Brookville.

Mrs. Watson Ziegler of 910 Fifth Avenue has subleased from Seth Low a residence in Brookville, L. I., which the latter had leased from Mrs. Harold Fowler. Talbot J. Taylor Jr., Donald W. Brown, Inc., and Weekes & Weeks were the brokers. Mr. Taylor also leased a cottage on the George D. Pratt estate in Glen Cove to E. Morgan Gilbert and a cottage in Woodmere, owned by Mrs. Howard S. Kniffin, to H. Maynard Dickinson of Pasadena, Cal.

Gets School and Convent Contract.

The Frank A. O'Hare Company has received a contract to build a new school and convent for the Catholic parish of St. Frances of Rome at Barnes Avenue and Whitehall Place, according to Brown's Letters, Inc., construction reports. The two four-story structures planned will cost about $350,000, according to Viemeister & Brady, the architects.

REAL ESTATE NOTES.

Leonard J. Beck, Inc., has been formed to conduct a general real estate brokerage and management business, with offices in 2 West Forty-sixth Street. The officers, Leonard J. Beck, Jerome G. Young and Harold Sothern, formerly were associated with Albert B. Ashforth, Inc. Mr. Beck as a director and Mr. Young as building operation manager for nineteen years.

Daniel J. Brennan, Judge of the Essex County Court of Common Pleas and counselor to the Board of the Oranges and Maplewood, is to speak on "Contracts" at a meeting of the Real Estate Board of Newark in the Washington Restaurant, Newark, on Thursday, June 20, at 6 P. M.

Bing & Bing were the sellers of the twelve-story building at 198 Broadway, bought by Elias A. Cohen.

APARTMENT LEASES.

Miss Lillian A. Walsh, Miss Alice Danaher, Mrs. Jennie Hollingshead and Miss Flora Lins, in 205 East Sixty-ninth Street, from J. E. Taylor Construction Company; Pease & Elliman, brokers.

Miss Marion Spore, in 277 Park Avenue; Hyman B. Ullion, in 915 Park Avenue; Francis B. Thurber, in 215 East Seventy-third Street, two plans; Dr. H. E. Butzkiwieki, in 425 East Eighty-sixth Street; Douglas L. Elliman & Co., brokers.

Mortimer Berkowitz, in 784 Park Avenue; Miss Mary de Jarnett Cox and Lewis E. Lindesmith, in 204 Lexington Avenue; Amon W. Langdon and Mrs. Davis S. Kennedy in the Buchanan, 135 East Forty-seventh Street; Dorr S. Bliss, in 400 East Fifty-eighth Street; Brown, Wheelock; Harris Vought & Co., brokers.

BRONX AUCTION RESULT.

By EDWIN J. McDONALD.

Morris Park Avenue, 607 to 611, 75x88.6; due, $40,000; taxes, &c., $1,036; to International Germanic Trust Company, plaintiff, for $5,000.

DEALS IN NEW JERSEY.

Rumidor Corporation Leases in Weehawken—Hoboken Sale.

The Rumidor Corporation, making a cigar humidor, leased for a term of years the two-story brick factory at 193-201 Hackensack Plank Road, Weehawken, on a plot 123 by 100 feet. J. I. Kislak, Inc., arranged the lease for Robert Reimer, Inc.

The Rubber Cement Manufacturing Corporation plans to transfer its plant from Millington, N. J., to Jersey City, where it has leased the first and second floors in the Parodi Building at 23-26 Cornelison Avenue. The floor space is 10,000 square feet, according to J. I. Kislak, Inc., the broker.

Edward Loughray bought for occupancy a four-room bungalow on one one-quarter acres in Franklin Turnpike, Hohokus. The Realty Exchange of Ridgewood arranged the sale for William Evarts.

Mrs. Theresa Madden bought for occupancy a dwelling at 20½ Lentz Avenue, Newark, through Harry J. Stevens.

Three stores and a five-room apartment at 551-555 Central Avenue, northwest corner of South Eleventh Street, in the Roseville section of Newark, were sold by Charles Trachtenberg to A. Cassell, an investor. The parcel has a frontage of 75 feet on the avenue. Harry J. Stevens was the broker.

Made 1,393 Loans in 5 Months.

During the first five months of 1929 the New York Life Insurance Company made 1,393 mortgage loans, totaling $29,025,238, it was announced yesterday. The loans were distributed through 194 cities in the United States and Canada.

BACKS 6TH AV. 'L' REMOVAL.

Sixth Avenue Association Endorses Miller's Plan.

The board of directors of the Sixth Avenue Association, Inc., has endorsed unanimously the plan of Borough President Julius Miller of Manhattan for early demolition of the Sixth Avenue elevated structure following the presentation of the plan to the Board of Estimate last week. Charles M. Dutcher, president, announced yesterday.

Opening of the thoroughfare will mean the creation of a new through artery from the Battery to Central Park, Mr. Dutcher stated. Endorsements of the plan have been received by the association from the Fifth Avenue Association, Eighth Avenue Association, Madison Avenue Association, Broadway Association, Thirty-fourth Street Midtown Association and the Twenty-third Street Association, and such widespread approval indicates the need for early action, Mr. Dutcher said. The board has elected Frank Duggan, Charles Wyzard, W. J. McKee and D. F. Macdonald as directors and has appointed V. Clement Jenkins, secretary and general manager for five years, as executive vice president and general manager.

Metropolitan to Lend $4,266,765.

Mortgage loans aggregating $4,266,765 were authorized yesterday by the Metropolitan Life Insurance Company. Of this amount $3,694,915 was in city loans and $571,850 in farm loans. Included in the city loans were ten loans on business buildings amounting to $1,121,250. The housing loans were for 426 dwellings accommodating 454 families and fourteen apartment houses accommodating 258 families, altogether accommodating 712 families. These loans were scattered in fifty-two cities and towns throughout the United States.

WESTCHESTER DEALS.

North Tarrytown Site Is Bought for Improvement.

Blanche E. Fortinash bought a half-acre wooded plot, 200 by 108 feet, at Webb Road and Evergreen Way, in the Sleepy Hollow Manor development at North Tarrytown. She plans to erect a home in the French urban style to contain nine rooms and four baths, according to Charles H. Robinson, manager for the Henry Wendel Associates, the developers. The plot adjoins the English manor type home of Harry E. Snape.

W. A. Lockwood & Co. sold acre plots in their Westchester Cottage Farms development at Yorktown to Edmund Jordan, George F. Trattel, Louise G. Snyder, Patrick and Harold G. Tompkins.

Mrs. Margaret Brown of White Plains bought from the Briarcliff Knolls Corporation a quarter-acre plot in Iroquois Road for improvement with a residence, according to Fish & Marvin, the brokers.

Curtis Publishing Co. Leases Floor.

The Curtis Publishing Company of Philadelphia has leased the thirty-first floor in the fifty-three-story Lincoln Building, under construction in East Forty-second Street, opposite the Grand Central Terminal, for its local advertising representatives. Cyrus H. K. Curtis, president of the company, is owner of the Philadelphia Public Ledger and the Curtis-Martin Newspapers, which recently leased fifteenth-floor space in the same building. Cushman & Wakefield and Pease & Elliman were the brokers.

BROOKLYN TRADING.

Dwellings in Eldert Street and Putnam Avenue Sold.

Frederick Nothhafft sold the three-story and basement brick dwelling at 23 Eldert Street to a buyer who plans to occupy, according to Friday & Lehmann, the brokers.

Annie C. Carpenter sold to an investor a three-story and basement brownstone house at 679 Putnam Avenue through the Bulkley & Horton Company.

Justice Dowling Rents Cottage.

Justice Victor J. Dowling of the State Supreme Court has leased Corners, a cottage in West Hampton Beach, L. I., owned by Charles H. Redfield, for the Summer. William H. Winters was the broker.

REAL ESTATE AT AUCTION.

Joseph P. Day Auctioneer Inc.

Ask Your Broker what good security he can recommend that will pay you

12% to 20% Net Income

on your investment. Then ask him if he will carry it for you on

20% "margin" *NOT 8 to 15% interest from day to day, but 5½% for 5 years*

Edward W. Browning Real Estate

to be sold on these liberal terms:—

80% on **5-Year First Mortgage** at **5½%**

AUCTION—Next Monday, June 17th

For years Edward W. Browning has derived a large income from 49 improved New York City properties which he personally "hand-picked" for immediate income and for future increase in value.

Now we are going to sell these properties at Public Auction on the very liberal terms of 10% down on day of sale, 10% to be paid on closing title, 80% to remain on 5-year mortgages at 5½%.

Madison Square Garden, 2:30 P. M.

NO ADMISSION CHARGE

Investors and Speculators Note:

Send TODAY to any of our offices for the "Browning Book," which contains photographs, airplane photographs and maps together with rentals and detailed descriptions of all the Browning properties.

CHARLES F. NOYES CO., Inc.
225 Broadway, N. Y. City
Phone Barclay 2000

Joseph P. Day Inc.
67 Liberty Street, N. Y. City
Phone Cortlandt 0744

HOWARD C. FORBES, Inc.
585 Fifth Avenue, N. Y. City
Phone Vanderbilt 5058

Agents and Auctioneers

REAL ESTATE AT AUCTION.

SURROUNDED by a HUNDRED ATTRACTIVE NEW HOMES

WEST ENGLEWOOD HILLS Residential Lots are one of the "BEST BUYS"—A Proven, Built-up, Improved Park-like Section

West Englewood Hills

447 Residential LOTS

On Rugby Road, Churchill and Briarcliff Roads and Adjacent Avenues, near West Englewood R. R. Station.

Also business lots on WINDSOR ROAD and several industrial sites

EVERY LOT READY FOR THE BUILDER
Improved with Sewers, Water, Gas, Electricity, Concrete Boulevards, etc.

PUBLIC AUCTION TOMORROW

Saturday, June 15th, at 2:30 P. M. (Daylight Saving Time), on premises, in large tent, regardless of the weather.

80% On Installment Contract Payable 2% a Month. OR 70% May Remain on Mortgage for 1, 2 or 3 Years

5% DISCOUNT FOR ALL CASH

Representative on property or at office, 100 West Englewood Ave., West Englewood, N. J.

HOW TO GO: Via Dyckman Street Ferry to Palisade Avenue, along Palisade Ave. to, over the new West Englewood Bridge, turn right to property. Bus direct from New York City and Journal Square, in Jersey City, to West Englewood R. R. Station, 5 minutes' walk to property. Via 125th Street Ferry to West Englewood R. R. Station, 5 minutes' walk to property. Take West Shore R. R. from 42nd Street or Cortlandt Street Ferry to West Englewood Station (54 trains daily), about 20 minutes from 42nd Street, 3 minutes' walk from station to property.

SEND FOR BOOKMAP

521 FIFTH AVE French Building NEW YORK CITY
WILLIAM KENNELLY INCORPORATED
Real Estate Auction Specialists for 42 Years
TELEPHONE VANDERBILT 8233

A. James R. Murphy Auction

The Bars Are Down at the Exclusive Milton Point

Section of RYE, Westchester County

Now for the first time you can buy homesites at YOUR OWN PRICE in this paradise of wealth and culture.

Such an Opportunity May Never Occur Again!

The owners of the former Fisk Estate have ordered us to SELL THEM OUT. That means that you can buy some of Westchester's FINEST HOME LOCATIONS REGARDLESS OF value for WHATEVER YOU WILL PAY.

Inspect Milton Point Next Sunday

Realize for yourself that this is a really exceptional offering—then come to the sale prepared to BUY!

IMPROVEMENTS GUARANTEED

PECK & SCHMIDT, Attorneys, 29 South Main Street, Pouchaug

Send for Booklet 217 BROADWAY — James R. Murphy INCORPORATED REAL ESTATE AUCTION SPECIALIST — Phone for Booklet 6001 FITzroy

125 RESTRICTED RESIDENCE PLOTS

on Forest Ave., Stuyvesant Ave., Hewlett Ave., Halls Lane and intersecting streets and avenues comprising the former

FISK ESTATE
NOW PENINGO GOLF CLUB

PUBLIC AUCTION

On the Premises Rain or Shine at 2:30 P. M.

Sat. June 22

80% of the purchase price may remain on installment contract, at 5½% on mortgage

TITLES GUARANTEED BY LAWYERS TITLE & GUARANTY CO.

To Reach the Property: By Train: New Haven or N. Y.—Westchester & Boston to Rye. Take Milton Road bus to property. By Motor.—Boston Post Road, turn at Rye Beach Avenue, or Cross County Parkway to Milton Road, then south to property.

Representative on the Property

MANHATTAN.

18 West 57th St.
FOR SALE

25x100, 5 Story and Basement

Possession Sept. 1, 1929

For Information Apply

VAN ZANDT & CO.,
2 Rector St.
Phone WHitehall 5280

PENNSYLVANIA STATION

(Directly opposite)

Corner office and show room one flight up, 22x45; 100% light and advertising value. Two corner softs, each 22x43, for light storage purposes. Also Small Penn. R. R. and subway store, 22x16, with good window space. Immediate possession; brokers protected.

FELIX A. DONNELLY,
38 West 44th St. Vanderbilt 3010

Store & Basement
7th Ave., Corner 49th St.
LONG LEASE

Suitable for Cafeteria, Luggage, Radio, Sporting Goods, Gowns, Shoes, etc.

RICE & HILL, Inc.
507 FIFTH AV. MURRAY HILL 2000

Offices Showrooms
SMALL AND LARGE UNITS
174 MADISON AVE., Cor. 33rd St.
Apply Premises or Phone Ashland 0122.

Business Properties HESS INC. Algonquin 2700

APARTMENTS FOR SALE OR TO LET.

Unfurnished—East Side.

Come to JACKSON HEIGHTS!

Select your apartment now for immediate or October Occupancy

Jackson Heights has fast transit facilities (a few minutes to and from Manhattan). It has a golf course and it has twenty-four fast tennis courts. There are attractive shops, and theatres and churches. It is famous for its beautiful gardens and fine modern buildings. Jackson Heights is the ideal living community. Come out to-day!

In the Towers
7 rooms—3 baths
$210 to $310
per month

6 rooms—2 baths
$180 to $220
per month

OTHER GARDEN APARTMENTS
6 rooms from $125
5 rooms from $110
4 rooms from $ 90

Every Resident who enjoys Jackson Heights privileges, such as Golf, Tennis, Supervised Playgrounds, etc., must be approved by

The QUEENSBORO CORPORATION
82nd St. (Old 25th) & Polk Ave.
Jackson Heights Subway Station
Office Open Daily & Sunday Until 8 P. M.

Jackson Heights New York City

Subways, 5th Ave. Bus, De Luxe Coach from Waldorf Astoria
Telephone, Newtown 6099
NEW YORK OFFICE:
14 East 41st St. Lexington 2530

CLOSING TIME
8:30 P. M. FRIDAY

ADVERTISERS wishing to insert classified undisplay announcements in the Sunday edition of The New York Times under Apartments—Rooms—Real Estate—Board or Country Board—must have their copy in The Times office by 5:30 P. M. Friday. All advertisements received later are subject to omission.

APARTMENTS FOR SALE OR TO LET.

Unfurnished—West Side.

THE CLAYTON

Broadway at North East Corner of 92nd Street

15 Story Modern Building

3 Rooms—$1400 *to* $1800

4 Rooms—$1800 *upward*

5 Rooms—$1900 *upward*

6 Rooms—$2400 *upward*

GAS REFRIGERATORS

Some Already Decorated for Immediate Occupancy

OTHERS FROM OCTOBER 1st

MARK RAFALSKY & COMPANY
Managing Agent.
21 East 40th Street Phone LEXington 6868

REPRESENTATIVES ON PREMISES

Telephone at Building Schuyler 6044

THE BELNORD

BROADWAY AT 86TH STREET

Noted for its excellency of service

Few buildings embody the thoroughly modern features which are a part of The Belnord. Each apartment has refrigeration from a central plant, individual fireproof store rooms, unusually large and numerous closets, sunny enclosed roof laundries and dryers—and

High Ceilinged Rooms

NEW APARTMENTS OF
6, 7 *and* 9 Rooms
At Attractive Rentals

Our representative on the premises will be pleased to show these suites at your convenience.

MARK RAFALSKY & COMPANY
Managing Agent
21 East 40th Street PHONE LEXINGTON 6868

Unfurnished—East Side.

151 RIVERSIDE DRIVE

Corner 86th Street

The Clarendon

Fronting on two park streets

SUPREME SERVICE

The owner, who occupies five upper floors is insistent upon lavish and unusual service. Tenants in this very fine apartment building derive the benefit of his rigid standards—without expense.

9-10 ROOMS—4 BATHS

Apply on premises or
HUBERTH & HUBERTH
2 Columbus Circle
Circle 7820

Unfurnished—East Side.

470 PARK

Cor. 56th Street

A location and a home of which to be justly proud.

9 ROOMS
3 BATHS
24 Hour Service
Highest type tenancy

515 PARK

Cor. 60th Street

7-8-9 ROOMS
3 BATHS
24 Hour Service
Reasonable rentals

30 E. 55

Cor. Madison Avenue

ENTIRE FLOOR
Corner Apartment
Modern elevator building
9 Rooms—3 Baths
24 Hour Service

Apply Resident Supt. on
HUBERTH & HUBERTH
2 Columbus Circle Circle 7820

Unfurnished—East Side.

Desirable Apartments

910 FIFTH AVE.
(N. Cor. 72nd St.)
14 ROOM . . . DUPLEX

156 EAST 79th ST.
(Near Lexington Ave.)
7 & 8 ROOMS

168 EAST 74th ST.
(Near Lexington Ave.)
6 & 7 ROOMS
Also 4 Rooms suitable for Physician

156 EAST 37th ST.
(near Lexington Ave.)
3 & 4 Rooms

Floor Plans Upon Request
OWNER MANAGED
CLIFFORD C. ROBERTS
27 Cedar St. *John 1768*

1065 LEXINGTON AVE.
6 & 7 Rooms, 3 Baths
$3,300—$4,300
Ground Floor—4 Rooms
Suitable for Physician, $2,500
Apply Supt. on premises or
N. A. BERWIN & CO., INC.
103 Park Ave. Phone Ashland 8100

Unfurnished—Queens.

Spend Less to Live Better!

BRITTON HALL

BRITTON AVENUE at LAYTON STREET
Elmhurst, Queens

THREE, four, five rooms—1 large, sunlit, airy—every facility for enjoyable living—housekeeping simplified—attractively finished. Modern 7-story building—2 automatic elevators—5 min. to Jackson Heights Subway and L. Sta. 8 min. to L. I. R. R. Elmhurst Sta. 5th Ave. Bus near. Responsible management.

Rents, $25 to $35 per room
Immediate Occupancy

Fred'k. D. RANDALL AVENUE ROAD STATION

AGENT ON PREMISES
Phone Hawthorne 7287

APARTMENTS FOR SALE OR TO LET. APARTMENTS FOR SALE OR TO LET.

RIVERSIDE DRIVE

280—285—290

100TH STREET *to* 101ST STREET

Three of the finest fifteen story apartment buildings on the West Side, situated at a commanding curve of the Drive with an unsurpassed view of the Hudson River and the Palisades. In addition to this picturesque and beautiful environment, the suites are unusually well planned, oversize rooms, abundance of large closets, electric refrigeration and excellent service.

Apartments of

1 TO 8 ROOMS

1 TO 4 BATHS

A few suites available for immediate occupancy

Others from October 1ST

Representatives on Premises or

MARK RAFALSKY & COMPANY

Managing Agent

21 East 40th Street Phone LEXington 6868

Real Estate Management.

REAL ESTATE AGENT, 25 years' experience collecting, renting; take complete charge of houses; white or colored; bond if required; highest references furnished. S. Wexler, 112 West 144th St. Bradhurst 2258.

12 YEARS' experience cheaper type tenament; will cut down expenses, rent, vacancy. S 468 Times.

Mortgage Loans.

1ST, 2D, MORTGAGES bought, placed, sold; lowest rates; quick action. Goldsand & Prince, Inc., 1,482 Broadway. Suite 1213.

LARGE FUND available for immediate use short term first and second mortgages and temporary building loans, $50,000 up; rates reasonable. Room 3611, Department A, 122 East 42d St.

HAVE several excellent first mortgage applications, desire estate or private funds; principals or attorneys. Pilgrim Trading Corp., 1,440 Broadway.

SECOND MORTGAGES BOUGHT; brokers protected. U. S. Kings County Bond & Mortgage Co., 148 Pierrepont St., Brooklyn.

Mortgages For Sale.

SECOND MORTGAGE, $32,000, 2½ years to run, pay off $3,500 per year, on choice Bronx apartment house fully rented; 16 per cent to cover. J. F. Marks, 3 West 40th. Longacre 6580-1.

$13,000 FIRST MORTGAGE, Bronx block front, less than 2½ years to run, for sale at liberal discount. David B. Algie, 17 West 44th. Vanderbilt 5610.

$25,000 PURCHASE second, choice Yorkville plot. Furst, 1,280 Lexington Av. Atwater 4642.

SACRIFICE $10,000 second mortgage, 6%, payable $300 quarterly; principals only. 350 Madison Av., Suite 2305. Murray Hill 9681.

Mortgage Loans Wanted.

20 PER CENT to cover 3-year 2d mortgage of $25,000 behind title company 1st mortgage of $105,000. E. S. P., 508 East 85th St., Brooklyn. Telephone Ingersoll 9905.

Houses—Manhattan & Bronx.

20TH, EAST—50x100; $80,000; cash $45,000; 3 stories; needs remodeling. Vanderbilt 1495.

60S, EAST—Small dwellings, sale or rent, furnished or unfurnished; all improvements; reduced rates. Apply to owner, M. M. Hayward & Co., 12 East 41st St.

76TH ST., 311 WEST—Private house, 14 rooms, near Riverside Drive, for sale or lease. Carey, Suite 8623, Grand Central Terminal. Murray Hill 2712-3.

76TH, 42 EAST—21 years' lease, option to buy; rent $5,000; 15 rooms, 5 baths; reasonable cash; terms.

339TH, 551 WEST (Riverdale)—Beautiful stone mansion with plenty of grounds, furnished or unfurnished. Telephone Kingsbridge 2131.

LEXINGTON AV.—Best buy on the avenue; key to corner of 70th St.; 20-foot front; price $160,000; $20,000 cash. Chas. K. Cilley & Co., 129 West 72d. Endicott 1718.

PERRY AV.—Brick house, $22,000; No. 2,983, near 201st St.; could be used for two families; extra kitchen; owner's business calls him away; must sell immediately, my very attractive, livable house, 9 (choice) 6 room rooms), 2 baths; garage; sturdily built of brick; interior trimmed with solid oak; rooms nicely decorated; dining room paneled in oak; hardwood floors, brass piping, hot water heat; flower garden, open porch built over stone garage; grounds shrubbed; fine neighborhood; near schools and transportation; house shown at any time. Phone Sedgwick 2997; no brokers; no exchanges; good terms to reliable party.

CIRCUMSTANCES COMPEL SACRIFICE. Gentleman's home, brick, 11 large rooms; every improvement; large grounds; 2-car garage, separate; on University Av.; best material, workmanship; near school, subway, shopping centres; strictly residential; make reasonable offer. M. J. Culligan, Inc., 8 West Kingsbridge Road. Raymond 2560. Open Sunday.

FORECLOSURE BARGAINS.

Will sacrifice new one and two family brick houses, all improvements, including steam-heated garages, located in the heart of the Bronx; near stores, schools, theatres and churches; terms to suit purchaser. Tilton Associates, 41 East 42d, Room 712. Vanderbilt 4952.

TO RENT, Charlton St., house 2-story and basement, brick, 18 rooms, steam heat; and electricity. Inquire to Gerome W. Scott, 39 Carmine St. Telephone 2996 Spring.

Houses—Brooklyn.

MORTGAGEE SALE.

Price $9,500; cash payment $1,000; built to sell for $12,500; Flatbush; new, up-to-date two-family brick and stucco semi-detached houses, paved street; inspection between 1 and 5 P. M.; 961 East 95th St., or by appointment. Bailey Bros., Inc., 254 Madison Av., New York. Telephone Caledonia 8848.

Houses—Brooklyn.

FORECLOSURE BARGAIN.

Formerly $6,000, now $5,495; brand new, beautifully decorated, well built 7-room house; beautiful lawn and shrubs; all improvements; Flatbush section; small cash payment, balance $55 monthly. Mr. Card, 117 Liberty St., Room 701. Phone Barclay 4300.

Houses—Queens & Long Island.

BALDWIN—Beautiful English-type house on plot 50x190; house 34x23; 6 rooms, tile bath, tile kitchen; brass plumbing, copper boilers, open fireplace; breakfast nook; sun parlor; steam heat; oak floors; price $11,200. Apply Frank C. Place, 51 South Grand Av., Baldwin. Telephone Freeport 1060.

BAY SHORE—At much less than cost; an attractive house and grounds on inlet; 8 rooms, 2 baths, garage; prompt possession. William P. Robertson, 70 5th Av.

EDGEMERE (32d St.)—Ocean block; sale, 11-room house, 3 baths; 80x100; sacrifice; Norwalk, 132 West 42d St. Wisconsin 0638.

EDGEMERE (35th St.)—Will sacrifice valuable oceanside house, 100x125, in fine location. R 22 Times.

FLUSHING—Here is value; substantial Englishish Colonial, attractive architecture; beautifully constructed; high-grade materials; artistically decorated throughout; large living room, fireplace, beautiful dining room, tiled kitchen, breakfast nook, 2 sun parlors, 3 bedrooms, colored tile bath; garage; restricted; plot, near school, transportation; $14,500; well worth your inspection. Walker, 319 Madison Av. Flushing 0035; evenings 1855.

FLUSHING—Beautiful, large new 2-family house, exclusive location, near park; 40x66x100; 2-car garage; 1st and 2d floor; 8 rooms, porch; 3d floor, 3 rooms, bath. Call Independence 0610.

FOREST HILLS.

Bright, cheerful residence, detached, excellent yard convenient to station and schools. Apply owner (Forest Hills).

EDGEWORTH SMITH, INC.

Boulevard 5812-5977.

This will be bought quickly.

FOREST HILLS GARDENS—Stucco, seven rooms, two baths, $150 monthly. Phone Havemeyer 0648.

GARDEN CITY (Nassau Boulevard corner, 3 blocks from station)—Large detached dwelling, 10 rooms, 3 baths; thoroughly modern, including oil burner, brass plumbing, &c., with 2-car garage; on plot 122x130; built and occupied by owner; will sacrifice. Kingsland Co., 21 East 47th St. Wickersham 0827.

GARDEN CITY (136 Hampton Road)—Newest, most beautiful section Nassau Boulevard; 9 rooms, 3½ baths, reception hall, 2 baths, Tiffany oak trim, beautiful interior; sacrifice $30,500.

GREAT NECK.
On-Top-of-a-Hill.

4 master bedrooms, 4 baths.
2 maids' rooms, 2 baths.
3 car garage; will rent
for one Summer or year.

NORTH SHORE REALTY ASSOCIATES,
250 5th Av., New York.
Ashland 4370.

GREAT NECK (Kensington)—Gentleman's new brick house, must sell entire estate; over $15,000 worth choice furniture, draperies, Oriental rugs. Arthur, 15 Maiden Lane, Manhattan.

GREAT NECK (In the Estates)—12 rooms, 4 baths, lavatory; 2-car garage; plot 100x130. Telephone Great Neck 796 or Bayside 1941W.

HEMPSTEAD—Beautiful new Finka brick Colonial home, plot 100x250; Hempstead's most exclusive section; 3 baths, brass plumbing, plate roof, 3 master's, 2 servants' rooms; $31,500; value $37,500. Builder, 99 Cathedral.

JAMAICA HILLCREST ENGLISH TUDOR Home, $12,500; $1,000 gives warranty deed; large landscaped plot, concrete streets; alcove master bedrooms, maid's room, stippled panelled walls, parquetry, tiled kitchen and bath; architecturally perfect; near golf course; contiguous wooded section; all conveniences; new; owner sacrificing. J. S. McKenzie, 1,026 Sutphin Boulevard, Jamaica. Phone Jamaica 2270, Sundays, daily. Take Broadway Jamaica "L" to Sutphin Boulevard, or L. I. R. R. main station.

LONG BEACH—Will sacrifice new stucco house, Crafton interior, 9 rooms, unplored porch, 2 bathrooms, convertible two family, 2-car garage; restricted section; block to pool; 5 minutes station, beach; $18,500; attractive terms; owner. L, 670 Times Downtown.

SEA CLIFF, L. I.—To let for Summer season, 10-room house, 3 baths, garage; well furnished; attractive grounds; tennis courts. Telephone Sea Cliff 0869.

WOODMERE PARK—Beautiful house, conspicuous grounds; 4 master bedrooms, maid room, 3 baths, double garage; owner going abroad. Telephone Cedarhurst 2304 after 9 and before 5:30.

Houses—Westchester County.

AMAWALK—ALL WESTCHESTER.

Summer and all-year homes furnished and unfurnished; complete list of properties in every section in all ranges of prices.

WESTCHESTER INFORMATION BUREAU,
100 East 42d St., N. Y. Tel. Lexington 0360.
Send 10 cents for 104-page descriptive guide.

BRONXVILLE—Houses and apartments of every size and price for sale and to let. WILLIAM WATSON, INC.,
180 Parkway Road. Bronxville 1772.

Houses—Westchester County.

CRESTWOOD—$16,500 bargain, value $18,000; artistic stucco 4 rooms, tiled bath; porch, garage, corner plot. Murray Hill 0955.

HARMON-ON-THE-HUDSON.

New artistic bungalow, 5 rooms and bath; garage on a high shady knoll; 10 minutes' walk to express station; $7,900; easy terms.

ELLIOTT & SOREL,
61 East 42d, N. Y. Tel. Murray Hill 2236.

LARCHMONT—Lovely little English chick house, trees, lawn, shrubs; near station; 7 rooms, 2 baths, living room, wood-burning fireplace, 4 bedrooms, oil burner, automatic heat control, brass pipes, screens, awnings, metal sash, kitchen cabinet, gas stove, cedar closets, automatic hot water supply; automatic refrigeration; heated garage; every improvement; $16,000, terms; family leaving town; must sell immediately. Murray Hill 7568.

LARCHMONT—Picturesque English Colonial home; stone, stucco, half-timber; high elevation; clear exposure, adjoining sports club, Larchmont Gardens; living, dining room, 3 bedrooms, 2 tiled baths, maid's room, bath, kitchen, basement laundry, oil burner, Frigidaire; plot 52x138; price $21,000. Phone Larchmont 2612 or 2302.

LARCHMONT—Owner desires to sell a finely constructed house of English architecture, 6 rooms, 3 baths, 2-car garage; stone and stucco construction, hot water heat, brass plumbing, nicely shrubbed, corner plot; on very liberal terms. 28 Monroe Av. Telephone Larchmont 1054.

LARCHMONT—Residence on Chatsworth Av., 9 rooms, 3 baths, billiard room, garage; plot 75x112; decided bargain; no brokers. A 1188 Times Harlem.

MOUNT VERNON—First stop in Westchester; homes, sale or rent. Osborne Realty Co., Mount Vernon, N. Y. Fairbanks 1237.

MOUNT VERNON—433 N. FULTON AV. 2 English terraced homes, $18,250. Builder on premises. Hillcrest 1247.

MT. VERNON—490 NORTH COLUMBUS AV. Small group English stucco homes, $17,000.

NEW ROCHELLE—Sublease, convenient to station, churches and schools; duplex apartment; all advantages of separate house; two floors, separate entrances; seven rooms, including four bedrooms; three baths; extra lavatory; all apartment service; electric refrigeration. 439 Webster Av., or phone New Rochelle 6475.

NORTHERN WESTCHESTER.

Sacrifice six-room cottage, garage, all improvements; commuting distance; situated on large lake, boating, bathing, fishing; quick action needed; excellent buy. M 506 Times.

PELHAM—Just notify; tenant will vacate 30th; quick action will secure eight-room oil burner duplex house, large grounds, beautifully planted; $110. Pelham 1454.

PELHAM MANOR, $11,500.

NEW ENGLAND HALF HOUSE.

Owner, moved to larger house, wishes to sell immediately; 6 rooms, 1 bath, attached garage, newly decorated, near new school, fine section; immediate possession.

SYLVESTER E. POWERS,
Country Homes in Westchester.
4,526 Boston Post Road. Pelham 0198.

SCARSDALE—Will lease for two years to responsible party, residence in beautiful Edgemont Hills, 4 bedrooms, 2 baths, large living room, sun parlor, dining room, breakfast nook, large kitchen, excellent heating plant, large plot, beautifully shrubbed; convenient to wonderful grade school, 7-minute walk to station; owner leaving city; 67 Walbrook Road; $175 per month; no concession; no brokers.

WHITE PLAINS.

For sale, most modern house in White Plains; planned for convenience; unusual features are: planned wiring, large rooms, cellar game room, open fireplace, Johnsmanville roof, tiled kitchen, radio installation, completely decorated, cedar closets, brass plumbing, Lightoller fixtures, Walker dishwashers; complete in all details. See Cooper Bros. & Co., Inc., 58 Main St., White Plains, N. Y., or your own broker. Phone 3463, 3696, 2826.

YONKERS (just outside of Van Cortlandt Park)—Charming Dutch Colonial dwelling, seven rooms and sleeping porch; 2-car garage, 50 x 200x100; abundance of fine old shade trees, ornamental shrubbery and garden; $22,000 on convenient terms.

THOS. S. BURKE, INC.,
360 South Broadway, Yonkers, N. Y.
Telephone Yonkers 3060.

FOR SALE!

Restricted residential section; 3½ acre building plots; electric, water and telephone; 5-7 minutes from trains, modern transportation; ¾ mile from Harlem division of N. Y. C. R. R. on a macadam road; a marvelous view of three lakes within 100 feet of property. Tel. 1198R. Tony Danza, Croton Falls, N. Y.

WESTCHESTER.

Before you buy, ask for our 36-page illustrated booklet; detailed information of each town; valuable for the homeseeker; mailing cost 19 cents; 14 branch offices.

PRINCE & RIPLEY, INC.,
342 Madison Av., New York City.

BROOK FARM, NEW ROCHELLE,
BETWEEN BRONXVILLE AND SCARSDALE.
REAL COUNTRY IN THE SUBURBS.
RESTRICTED HOMES AND HOMESITES.
TELEPHONE TUCKAHOE 2900.

BARGAIN—Ideal, central, 9 rooms, 3 baths, 2-car garage, sleeping and sun porches. Owner. New Rochelle 7624.

Houses—Rockland County.

PEARL RIVER—About 1 acre, 7 rooms and bath; first floor stone; stone fireplace, electricity, artesian well, hot water heat, 2-car stone garage; about 30 fruit trees, apple, peach, pear, plum, cherry and shade trees, grapes, asparagus, black and red currants, blackberries; large lawn; beautiful view, beautiful view, commuting distance; price $11,600. Yoxall, optician, 1,144 3d Av. Rhinelander 0590.

Houses—New York State.

WANAKSINK LAKE—Two new cottages for sale or rent; restricted; 5 bedrooms; also 300 acres scenic mountain property; new State road soon completed; all 3 hours. Warren V. Devo, Wallkill, N. Y.

Houses—New Jersey.

RIDGEWOOD—New English type stucco house, 6 rooms, tile bath, sun parlor, fireplace, steam heat, hardwood floors, linoleum, gas range, steel refrigerator, screens; plot 60x150; 2-car garage; 1st and 2d floor; 8 rooms, porch; 3d floor, 3 rooms, bath. Call Independence 0610.

Colonial style centre hall, living room 12x20, sun parlor, den, dining room, tile kitchen, breakfast room, 4 bedrooms, 2 colored tile baths; plan of 2d floor; maid's room on 3d floor; 2-car garage; price $18,500. Owner and builder. Leach. Phone Ramsey 348 or 29.

RUTHERFORD, Bergen County, N. J.—Five picture flat houses for sale and rent. Write Van Winkle Co., Rutherford, N. J.

FOR SALE—Colonial house in the best residential section of west side Ridgewood; few minutes' walk from station; living room, sun parlor, dining room, kitchen, central hall on first floor, 3 bedrooms, 2 baths on second floor; maid's room on third floor; 1-car garage; large plot. For further particulars and inspection please write William Pizzimenti, 15 North Broad St., Ridgewood, N. J.

WONDERFUL PROPOSITION for club or hotel; on mountain top, plenty land; large, new building; near railroad station; easy commuting, Lackawanna Railroad. WILLIAM G. VANDERHOFF, Park Square Building, Morristown, N. J.

$100 CASH—$50 monthly buys new 6-room house, sun parlor, all improvements, hardwood floors; large plot; good section; easy commuting, Lackawanna Railroad. WILLIAM G. VANDERHOFF, Park Square Building, Morristown, N. J.

ESTATE of about 10 acres; 24-room house, caretaker's cottage and garage on main road in Bergen County; 1,000 feet of water front along Passaic River; splendid location for road house or club. Inquire Franklin & Walsh, 341 West 125th St. Monument 2626.

SPECIAL BARGAIN—Beautiful 6-room house, large plot; excellent commuting to Passaic, vania R. R.; price $4,000; $150 cash; $30 monthly. Builder, S 850 Times Downtown.

BUILDING suitable for brokerage office at the Hathaway Inn, Deal, New Jersey; details and particulars. Victor Jacoby, Mgr.

Houses—Connecticut.

NORWTON, CONN.

Several beautiful homes on the shore of Long Island Sound in a new highly restricted community; only 45½ miles from New York City; four master bedrooms, three baths; maid's room and bath; all of the benefits of both a country and shore home; magnificent landscaping and shrubbery.

Also a few desirable building sites in the same community. For full detailed information or booklet address

Salem Straits, Norwton, Conn.
Or
PARK AVENUE OPERATING CO., INC.,
342 5th Av., New York City.

CHANGE OF A LIFETIME.

Must be sold by Sunday, June 16th, furnished house, 7 rooms, electricity, water in house, good condition, 2-car garage, wonderful view; 6 acres, on State Road, near churches, schools; has been used as tea house; $4,500, cash $2,000; balance mortgage. Write, phone or call at once, P. H. AMBLER, North Woodbury, Conn. Tel. 221.

Houses—Miscellaneous.

TO CLOSE OUT AN ESTATE AT MILFORD, Pa.—About 45 acres, 12-room house, completely furnished; beautiful view; near golf grounds; 10 acres tillable; front stream running through property; 2 miles from Milford postoffice; price $6,000. Charles W. Muhlhausen, executor, Central Savings Bank, 2,100 Broadway, New York City. James P. Van Etten, agent, Milford, Pa. Phone Milford 176.

Houses Wanted.

I HAVE buyers with cash. What have you got for sale or exchange? Greenberg, 49 East 161st. Tremont 1855.

LONG ISLAND—Want to buy one-family brick house; ½ hour from Penn Station; 9 or 1 rooms, garage; $12,000. R 16 Times.

Summer Homes and Camps.

Queens & Long Island.

BABYLON—1,000 feet on Deer Park Av., State road; very reasonable. Horn, 1,833 Myrtle Av., Brooklyn. Fulton 9696.

BLUE POINT—To a discriminating resident who desires the best for the Summer season; new English type home, furnished, every convenience, including electric refrigerator and 2-car garage; adjacent to Great South Bay and beach; 5 minutes to railroad station. Wesley Spring Hope, Nelson Av., Blue Point, or phone M. G. Kelly, Bookman 5010.

FAIRFIELD BEACH—To rent on Long Island Sound, stone front cottages by the season. Write George O. Marvel, Box 236, Fairfield Beach, Fairfield, Conn.

EAST HAMPTON—Summer cottage, 40ml location, Clinton Lane; 8 bedrooms, 3 maid's bedrooms, 3 baths, living room, dining room, kitchen; small sunporch; $800 for season. Apply Otto Simmons, East Hampton, L. I.

FAR ROCKAWAY—Eleven-room house, stegantly furnished; rent for Summer season reasonable; good location. Inquire from 8 A. M. to 1 P. M., Belle Harbor 5527.

FREEPORT WATERFRONT (186 Gordon Place)—Furnished 6 rooms, improvement; $300 season.

MALBAR, L. I.—Twelve-room house for rent (two months or more); beautiful location on water front, overlooking Long Island Sound; private beach for residents only, bathing and boating. Address 221 Boulevard. Tel. Independence 2061.

NEPONSIT—Fifth house from Rigby restricted private ocean beach; suitable for family or two couples; season, $2,900. Telephone Bell Harbor 5696. Immediate possession.

SAYVILLE SUPREME SHASHORE RESORT.

Summer home of style and taste; you may buy or rent on your own convenient terms. Jean De Fays, opposite Catholic Church, Sayville, L. I. Telephone Sayville 490-491.

SEA CLIFF—Corner house, eight rooms, two baths; suitable two small families; separate kitchens. Miss Everitt, 159 Maple Av.

SEA CLIFF—Waterfront residence, nine rooms, two baths; 30-foot plazza; commuting distance. Miss Everitt, 159 Maple Av.

SOUTHOLD Vicinity—Fifty feet from private beach; 9-room cottage, completely furnished, modern conveniences; linen, silver; garden attended; boats; July and August. Dr. Robert M. Daley, Pennsylvania 7600, evenings Caledonia 1530.

STONY BROOK—Delightful Summer home, close to Sound; $700. Particulars, Schuyler 0115.

WEST HAMPTON BEACH—Home on the dunes; 7 master bedrooms, 6 baths, living room, dining room, sun parlor; facing ocean, bay and lake; fine sailing; bathing on private beach; near beach club; completely furnished. Apply William Winters, agent, West Hampton Beach, L. I.

BUNGALOW at exclusive Atlantic Beach (L. I.) ocean colony, where the beautiful ocean beach is screened off from the exclusive Lawrence Beach Club down to the Point, permitting entrance to beach absolutely by owner's card only; imagine a five-room cozy bungalow, all improvements, overlooking the ocean, for $3,650; never was; never again will be in your lifetime a bargain like this in view of the exclusive magnificent surroundings. L. BISHOP, 421 7th Av. (23d St.), 5th floor. Phone Chickering 3770.

AT WATERMILL (2 miles beyond Southampton)—Water on two sides; attractive Summer home with between 4 and 5 acres; beautiful trees, shrubbery, flower and vegetable gardens; for sale or rent furnished for the season. Edith L. Smith, 11 West 42d St. Penn. 8762.

QUAINT log cabins, cozy cottages, nicely furnished, spotlessly clean; $14 weekly up; music, dancing, ocean bathing; refined families; references. HILLS COLONY, Southampton, L. I. Tel. 799.

ENGLISH HOUSE, well furnished, conveniently located, attractively shrubbed; 7 rooms, 2 baths; Summer, $2800 month. Harold Young, 35 Middle Neck Road, Great Neck 3615.

WATERFRONT, six rooms, bath, furnished; rowboat; North Shore, Chelsea 8207, Spring 6053.

EDWARDS—SAYVILLE.
FOR SUMMER COTTAGES, $400 UP.

Westchester.

BRONXVILLE—For rent, furnished, July 1 till after Labor Day; 7-room community house; 2 baths; nicely furnished; front porch, fireplace; lovely location, near station, 30 minutes New York; for just rent; adults. Call Bronxville 0372.

LAKE OSCAWANA.

FOR RENT.

FURNISHED COTTAGES FOR SEASON, $250 TO $400 OR BEAUTIFUL LAKE OSCAWANA, TWO HOURS FROM CITY.

NOSWAL PARK ESTATES,

PEEKSKILL, N. Y.

R. D. 2.

LARCHMONT MANOR—New Spanish home for rent for 3-month Summer season; 10 rooms, 3 baths; magnificently furnished; bathing privileges; 2 blocks from water; $2,000. Apply direct owner, J. H. Erstein, 150 Madison Av., New York City.

PELHAM MANOR—Have you considered living in a cool, country club apartment instead of a house? Apt. 3C, Witherbee Court. Telephone Pelham 2784M, or Pennsylvania 9345.

MAMARONECK-ON-HUDSON—Modern 9-room English house; beautifully furnished; garage; fine grounds; river view; July, August. Kingsbridge 1070.

SCARSDALE—Furnished complete, seven rooms, including sun porch; new English stucco house; three bedrooms, bath, extra lavatory; Frigidaire, electric, gas, garage; cool, high location, beautiful shade trees; bus service; $100 per month to Labor Day. Phone Caledonia 9350 or Scarsdale 2477.

SCARSDALE—To let for Summer season modern furnished house, garage; beautifully located; lawn and shade trees. Call after 6 P. M. Scarsdale 1702.

RENT—Nicely furnished, 7-room house, between Pleasantville and Hawthorne; screened throughout; garage; radio, piano, gas stove; large, attractive grounds; season July and August $300. Phone Pleasantville 240.

BEFORE YOU BUY a Summer home write for our booklet on Lake Katonah, where every convenience has been made for your comfort. Ward Carpenter & Co., White Plains, N. Y.

IDEAL CAMP and bungalow site in mountains of Northern Westchester and Putnam; large lake, boating, bathing, fishing; $25 per lot; terms. T. J. Robertson, 1,049 Park Av., New York.

FOR SALE—4-room furnished bungalow and garage at Croton Point Park. Address Mrs. William Kelly, Harmon-on-the-Hudson, or inquire bungalow No. 2. Price $800.

New York State.

ADIRONDACKS—1,000 feet lake frontage, fine bathing beach, secluded yet near golf club, well equipped fully furnished camp, modern conveniences, three baths, stone fireplaces; sell or rent on favorable terms; William Mills, 512 5th Av., Manhattan.

CATSKILLS largest restricted colony; gas, electricity, baths, golf, tennis; new, massive pool; fishing; $200 up. SCHOENTAG'S HOTEL AND COTTAGES (booklet), Saugerties, N. Y. Phone 8.

LAKE OSCAWANA.

FOR SALE, 4 NEWLY BUILT BUNGALOWS ON SHORE BEAUTIFUL LAKE OSCAWANA; PRICES ARE LOW, PAYMENTS LIKE RENT; TWO HOURS FROM CITY.

NOSWAL PARK ESTATES,

R. D. 2, PEEKSKILL, N. Y.

SARATOGA LAKE—Cottages, electric light, baths, running water; first-class condition; price reasonable; near Luthers; anxious to sell. John Donohue, 612 Madison Av., Albany.

WEST COPAKE, COLUMBIA CO., N. Y.
KNICKERBOCKER HOUSE,
In Berkshire Mountain Valley.
Beautiful country, good roads, lakes and good air.
Good table. Reasonable rates.
Books open for season.
Apply to above address or
Geo. F. Rover, West New York, N. J.

NEW roomy bungalow with bath, modern plumbing, large porch, 25x40; fine unrestricted view; Orange County's beautiful lake region; 10 minutes from Goshen (county seat); churches, high school, stores; commuting distance; New York City; cash for $1,400, easy terms; cheaper than renting. Mr. Franklin, Room 1390, 11 West 42d. Phone Caledonia 1974.

IN ADIRONDACKS—150 acres; 7 rooms, cellar, fireplace; 2,000 feet elevation; price $1,100, part cash; other camps and cabins for Ward Woodward, Hadley, N. Y.

RENT or sale, bungalow and boats in shore of Greenwood Lake, N. Y. City or see A. W. Sieber, 21 John Ryle Av., Halsted, N. J., between 6 and 10 P. M. Phone Armory 2612.

New Jersey.

BEACHWOOD—Large, furnished bungalow; conveniences; near beach, stores and station; $175 long season. L 963 Times Downtown.

HOPATCONG—10-room cottage with bath, furnished, to rent; garage and dock; West Shore. Tel. Cathedral 8715.

LAKE HOPATCONG—Shore front cottage, 4 bedrooms; improvements. Cathedral 8304.

MOUNTAIN LAKES, N. J.—For rent within hour from New York, overlooking beautiful lake; 7-room house, modern improvements, garage, private estates surrounding; high altitude, pure air, average sunbathing, tennis, golf; near schools, churches; rail-road within 6 blocks; rent $110; might sell. Telephone owner, Boonton 1117.

Summer Homes and Camps.

New Jersey.

7 ROOMS, all conveniences, ground floor; 2-family house, amid pine trees; 3 blocks from ocean; immediate possession to Aug. 15; $450. Mrs. Thompson, Osborne Av., Bay Head, N. J.

ATTRACTIVE river cottage with grounds, $975, $200 cash; also mountain lodge, 20 minutes Lackawanna. Room 903, 1,475 Broadway.

NICER PLACE is Elberson-by-the-Ocean, N. J.; 3-3-8 rooms; large grounds, shade and flowers, bathing, fishing. Long Branch 0122.

FOR SALE—Attractive small country home, near river; $8,000. Vreeland, Mineisink Park, Little Falls, N. J.

THREE COTTAGES—Modern; may be leased for the season; Hathaway Inn Deal, New Jersey. Victor Jacoby Mgr.

FOR RENT—Furnished cabin, near river; $100, season. Vreeland, Mineisink Park, Little Falls, N. J.

Connecticut.

BAYVIEW BEACH (Milford, Conn.)—Summer homes for sale or rent; bathing, boating, fishing, golf. Write or come up. P. C. Riley, realtor, Milford, Conn.

HICKORY HILL CAMP, Stratford, Conn.—Five-room furnished cottage, gas, electricity, water; garage; boating, fishing; bathing; references required. Write La Fetra, 611 Parnum Av., Bridgeport, Conn.

LORD'S POINT, Stonington—Cozy shore cottages; month, $100; season, $185. Inquire of I. H. Childs, Huntington, Mass.

PLEASURE BEACH—Shore front bungalow, furnished; rent for season; 10 minutes from Bridgeport. S. E. Eagbury, Hunderson Road, Fairfield.

FOR RENT—Newly built cottage, furnished; 7 rooms, bath, large sun parlor and garage; $500 for season. Address Occupant, Box 313, Stamford, N. Y.

Massachusetts.

CAPE COD,
HYANNIS, MASS.

To let, new cottage, just finished, situated on waterfront Lewis Bay; all modern conveniences; electric refrigerator; fireplace; large living room; dining room, kitchen, four chambers, bath and extra toilet; garage; house fully furnished; $1,200 for season. F. A. Russo, Box 123, Hyannis, Mass.

CAPE COD—Lighthouse cottage on waterfront, sandy beach, surf bathing; electricity, running water; $400 per season or monthly. A. H. Hall, Hyannis, Massachusetts.

HYANNIS, CAPE COD—To rent for season, 8-room cottage, 2-car garage; waterfront, location A1. D. W. Long, Hyannis Park, Hyannis.

VACATIONISTS! Free rent! Couple share their furnished bungalow with two adults having large car; Berkshire Hills. Appoint-ment write B. S. Samuels, 2,680 Broadway (Apt. 5).

Pennsylvania.

TO RENT furnished for Summer, house in the green hills of Pike County, on the beautiful Lackawaxen River. X 2134 Times Annex.

Summer Homes and Camps Wanted.

RESPONSIBLE FAMILY DESIRE TO RENT FROM JULY 1 TO SEPT. 15; PREFER SHOREFRONT; FIVE MASTER ROOMS; GARAGE, WITH QUARTERS. J 194 TIMES.

NEPONSIT, Long Beach—Small responsible family; bungalow or cottage, not over $800. B. Schiff, 390 Riverside Drive. Cathedral 8621.

WESTCHESTER—Furnished 7-room house; responsible American family; reasonable. W. A., 375 Times.

Lots—Manhattan & Bronx.

125TH ST. PLOT,
facing 2 streets, near subway station; ripe for improvement.
FOR SALE OR LEASE,
Brokers protected.
Room 404, 271 West 125th St.

10,000 FEET; will divide; unrestricted. Kovats 1,590 Lafayette Av., Bronx. Intervale 8702.

Lots—Queens & Long Island.

BABYLON—1,000 feet on Deer Park Av., State road; very reasonable. Horn, 1,833 Myrtle Av., Brooklyn. Fulton 9696.

EAST HAMPTON—400 lots, $4,500; all cash; good title. T 613 Times Downtown.

FLORAL PARK—For sale; 18 business lots including 4 corners on Hillside Av. between 260th and 262th Sts.; offers invited. Savarese, 1 East 42d St. Vanderbilt 0008.

LONG BEACH NORTH—Ten business lots on main boulevard near bridge to Long Beach; owner will sell 10% cash, 1% monthly; wonderful investment; owner will build and finance refreshment stand to right party; very heavy auto traffic passes these lots daily. Owner, property, 1,000 E. Long Beach, for free railroad tickets to inspect.

LONG BEACH—Two lots, one block from new Lido Hotel on Broadway, Block 220. Inquire Gordon, 247 West 37th.

WATERFRONT LOTS—BABYLON.

I have just been asked to sell a few waterfront lots at a great sacrifice; they adjoin the famous Babylon bathing beach and large swimming pool (Fresh Pond, Long Island); water, gas, electricity installed; owner must sacrifice them for half their value; you can pay for them on easy terms; see these waterfront lots at once; must be sold as soon as possible. Frank Bailey, corner Carll Av. and Merrick Road, Babylon. Telephone Babylon 715.

$95 Per Lot; Total Price, Buys
MASAPEQUA LOTS.

10 lots, all or any part, if you act at once. I simply must sell and you can pick up fine Masapequa lots at this remarkable bargain price. I will pay your carfare.
FURTELL, 45 Tiemann Pl., New York.
Tel. University 8740.

Lots—Westchester County.

CRESTWOOD (west of station)—Plot 80x 100, fully improved, ready for building, cheap, from owner direct. R 52 Times.

SCARSDALE (at Station)—Plot, sacrifice, cash or exchange. Radin, Rector 7360.

LARGE plots, over ½ acre each, near station and lake but in secluded, picturesque residential section in Scarsdale; low price; price range from $650 up according to location; convenient terms. Apply A. L. Dunn, Croton Falls, N. Y. Phone Croton Falls 111.

PLOT, 100x100, in Northern Westchester and Putnam; high elevation, picturesque locality, overlooking lake; boating, bathing, fishing and all outdoor sports; full price $475, small down payment, easy terms. J. Mahoney, 127 East 127th St., New York City.

Lots—New Jersey.

ATLANTIC HIGHLANDS—Five large lots, overlooking bay; bargain. Samuel Moyerman, attorney, 918 Guarantee Trust Bldg., Philadelphia, Pa.

FOR SALE in Ventnor City, N. J.—Business property opposite $300,000 improvement, 120 feet frontage on Ventnor Av., 100 feet frontage on 2 side streets; place for all business property in the city not zoned; also seashore residential and promotion property in Atlantic City and vicinity. For particulars apply to Neil H. Van Dawater, 233 Broadway, New York City.

Farms and Acreage—Long Island.

SAYVILLE—Whole acres "at price of a lot"; former Bourne estate; small payments. G. A. & W. B. ROBINSON. Phone 18.

FOR SALE—Best buy on Long Island, small farm, 60x600, with new house, all improvements, 6 rooms and bath; located at Baltimore, between the Merrick Road and Sunrise Boulevard, 7 minutes to station; price $6,500; small amount cash, easy terms. Bert Seaman, 40 Brooklyn Av., Freeport, N. Y. Telephone Freeport 1386.

Farms and Acreage—Westchester.

AMAWALK-KATONAH—55 acres, house, orchard, lane into rear, $500 acre.

MOUNT KISCO-CHAPPAQUA—36 acres 44 suits parkway frontage, Colonial house, barns, $2,000 per acre; same locality, 12 acres, long road frontage; $2,500 per acre.

KATONAH-GOLDEN'S BRIDGE—25 acres, house, barns, $30,000; will lease.

MOUNT KISCO—New house, acreage, overlooking Croton Lake, $30,000; will lease.

LINCOLNDALE—Near Katonah, 17 acres, at station; State road; bathing pond.

J. WILLIAM MENGEL,
Tel. Penn. 4313. 37 West 39th St.
BROKERS PROTECTED.

Farms & Acreage—New York State.

PRIVATE estate, 21 acres, 14-room house; modern improvements; out buildings, lodge; overlooking Hudson River; 63 miles from New York; $25,000. S. E. Angell, 118 William St., New York City.

Farms and Acreage—New Jersey.

MUST raise cash; private owner will sacrifice 500 acres New Jersey land few miles west Atlantic Boulevard; $20 acre; principals only. M 466 Times.

Farms and Acreage—Connecticut.

100 ACRES, poultry and dairy farm, State road; 1,000 chicken house, brooder, tractor farming implements; 11-room house; all improvements; wood for tea room; 30 tons of this farm overlooks beautiful Lake Candlewood; excellent view; desirable building lots; partly wooded; summer value; price $50,000. Bridgeport Realty Exchange, 1,261 Broadway, Conn. Phone 28073.

Farms and Acreage—Miscellaneous.

COUNTRY, 2,300 acres undeveloped property, near Rutland, Vt., for sale, mostly timbered land; 200 acres cleared; 2 sets of buildings; trout streams, deer, bear and other small game; beautiful mountain scenery; could be developed into wonderful estate;

Apartments Furnished—Manhattan.

Apartments of One, Two Rooms,
Continued from Preceding Page.

GREENWICH VILLAGE—Unusual one-two rooms, bath, kitchenette; reasonable; Summer. Walker 9547.

GREENWICH VILLAGE (54 Bartow)—Charming apartment; Oriental rug; imported chintzes; breakfast room.

KING ST., 46—Beautiful airy rooms in author's modern, private home, Greenwich Village; kitchen privileges, porches, space, garden, trees, flowers; half price, $35-$40-$50 to Sept. 15. Walker 9763.

LEXINGTON AV., 419 (43d, opposite Grand Central Station)—One room, kitchenette and bath; $65 month; all modern improvements, maid service included. Weinberger's.

LEXINGTON AV., 270 (35th)—One-two attractive rooms; baths, electric, stove; service.

MADISON AV., 782—2 rooms, bath, kitchenette; until Oct. 1; $65. Call Rhinelander 2188 or 6722.

MADISON AV., 745—Small duplex, $200; apartment, summer months $116. Wickersham 4040.

MADISON AV., 1015-17 (78th)—Two rooms, bath, kitchenette; Summer rates.

PARK AV., 1,067 (85th-86th)—2 rooms, bath; complete kitchenette; attractively furnished; very low rental. Berg. Atwater 8674.

TUDOR CITY (25 Prospect Place, Apt. 70E)—Furnished one-room apartment, kitchenette and bath; reasonable.

WASHINGTON SQ. Section—Going to Maine till October, large living room, bedroom, use real kitchen, bath; fine radio; $65. Spring 8382.

TWO ROOMS, hotel apartments, nicely furnished; large, light, airy; facing parks of Tudor City with fine view over city; golf course and other Tudor City features and services. Phone Mr. Darling, Vanderbilt 8800.

GOING ABROAD July to September, beautiful two-room apartment to sublet, fine Steinway piano; valet service; location East 54th St.-5th Av. Call Vanderbilt 10082.

Apartments of Three, Four, Five Rooms.

1ST—APT. HUNTING ELIMINATED—1808. Don't exert yourself these Summer days; consult us; 3-5 rooms, smaller, larger; no charge. Selwyn, Endicott 8158.

5TH AV., 1—Living room, two bedrooms, two baths, serving pantry, maid-linen service; restaurant; southeast corner 14th floor; Summer rates, July-October; will rent unfurnished. Mr. Young, Spring 7000.

7TH AV., 825 (Apt. 6B)—2 rooms, dressing room, kitchenette; facing park; very reasonable; beautifully furnished. See Mr. Carter on premises.

10TH, 30 EAST—Sacrifice until October, three rooms, modern, light, airy apartment; 5th floor. Devonshire House (one block off 5th Av.). Dr. Bowen, Stuyvesant 0806.

12TH ST., 260 WEST—Two large cool rooms, kitchen, shower, overlooking garden; $60 per month. Phone Chelsea 4071.

12TH ST., 51 WEST—Two rooms, kitchen, bath; July 1-Sept. 1; $150. Tel. Algonquin 5473, 9 A. M.

17TH (Irving Place)—Sublet 6 months, 4 rooms, all improvements, Stuyvesant 0100.

24TH, 130 EAST (Gramercy Park section)—4-5 room apartment, furnished, piano; Summer rates; worth investigating.

29TH, 147 EAST—Two rooms, bath; real kitchen; suitable 2; $65. Ashland 7567.

35TH, 201 EAST—New apartment house, two large rooms, bath, small kitchen; attractively furnished; now until Oct. 1; $125 monthly; references. Apt. 1F.

40TH, 124 EAST—Cool corner apartment, 7th floor, 4 rooms, large kitchen; linens, silver; $200 month. Caledonia 1947.

43D, 321 EAST — Penthouse, sublet for Summer months; 3 rooms, spacious roof; reasonable rental. Murray Hill 8063.

43D, 333 EAST (Tudor City)—Sublet for Summer, reduced rate, 3-room apartment. Call mor. Gilbert, Rector 6400.

46TH, EAST (Murray Hill 4628)—Immediate possession; $123; apartment immaculate; reference.

50S (near 5th)—Living room, exquisitely panneled, 2 bedrooms each with bath, dining room, kitchen, sunny, COOL, GARDEN RESTAURANT on ROOF, charmingly furnished; sacrifice. Murray Hill 7562.

50TH, 214 WEST (adjoining Broadway)—Exceptionally attractive 5 rooms, all improvements; $160.

55TH, 101 WEST—Cool, immaculate living room, two bedrooms, kitchen and bath; beautifully furnished; radio; sublet for Summer or longer. Circle 6301, Apt. 8C.

55TH ST. 110 WEST (Apt. 3C)—Spacious 4-room handsomely, completely furnished front apartment; until October or longer.

56TH, 102 WEST—Carnegie Plaza, 6 room furnished apartment, foyer, living room, bedroom, kitchen, bath; maid service and ice included; possession June 17 to October or longer. Phone Circle 7972.

56TH, 37 WEST—Top apartment, 4 rooms, with studio; living room 20x30; all sunshine; bath; kitchenette; all improvements.

58TH (near Plaza)—Unique penthouse, artistic furnishings, studio, grand piano; two bedrooms, two roof gardens, awning, flowers. Plaza 2636.

60TH (Park)—Studio apartment, very attractive; bargain for Summer, privilege continuing. Call Mr. Paul, Plaza 9742.

65TH ST., 74 WEST—4 modern rooms, completely furnished; for Summer months. Call Toner, Apt. 7A, Susquehanna 4195.

69TH ST., 225 WEST.
THE WILSONIA.
APARTMENTS OF UNUSUAL CLEANLINESS
AT VERY REASONABLE RENTALS.
Three rooms, bath and kitchenette, $90 up; completely furnished; telephone and elevator service; maid service if desired; no objectionable or questionable tenants; references.

69TH, 245 WEST.
Three rooms, bath, kitchenette; $85 up.

71ST, 325 WEST—Three rooms, newly furnished, bath; elevator building; rent reasonable.

75TH, (pent house)—Luxuriously furnished; 3 rooms; ideal for Summer. Endicott 8158.

80S, WEST—Five rooms, 2 baths; new building; bargain; $135. Trafalgar 4126.

81ST, 203 WEST—LARGE OUTSIDE ROOMS; GRAND PIANO; REFRIGERATION; REFERENCES. APT. 3C.

81ST, 205 WEST—LARGE OUTSIDE ROOMS. GRAND PIANO. REFRIGERATION. APARTMENT 3C; REFERENCES.

86TH, 33 WEST—Exceptionally well furnished living room, bedroom, real kitchen. Comerford.

86TH, 25 WEST—Delightful three-room basement suite, real kitchen, yard; $115.

94TH, 310 WEST (Apt. 22)—Five nice, cool rooms, well furnished; till Sept. 15; $110 month. Plaza 3520.

94TH, 310 WEST (Apt. 22)—Five nice, cool rooms, well furnished; till Sept. 15; $110 month. Plaza 3520.

96TH, 166 EAST (4B)—New building, living room, 2 bedrooms, 2 baths, kitchen, breakfast room, entirely well furnished; Summer or longer; reasonable; call before 1.

97TH, 310 WEST—Sublet, commencing July 1, attractively furnished 4 rooms, grand piano; rado; moderate rental. Apt. 6A.

98TH (785 West End)—Apt. 5E)—Three charmingly furnished outside rooms; new elevator building; sacrifice, Summer. Riverside 4755.

98TH ST., 305 WEST.
HOTEL BUTLER ARMS.
3-4 rooms, bath, kitchenette; maid service; linen, electricity, china; $28 weekly.

114TH, 609 WEST (6)—2 wonderful bedrooms, living, kitchenette, bath; accommodates 4.

114TH, 421 WEST—Four rooms; exceptionally cool and airy; reasonable.

115TH ST., 629 WEST (Apt. 3E)—Large living room, bedroom, bath, kitchen; nicely furnished; Summer rates; elevator; block to Columbia, Drive. Cathedral 8230.

120TH (320 Wadsworth Ave.)—Nicely furnished 4-room elevator apartment; rent July-August-September, or sell. Apt. 3D.

212TH (4,906 Broadway; opposite park)—5 rooms attractively furnished; corner apartment. McNally.

CONVENT AV., 400 (near 147th)—Five cool outside rooms, elevator; for July, August; piano; radio. Bradhurst 9084.

GRAMERCY PARK—Beautifully furnished five-room apartment, living room 20x30; overlooking park; rent unfurnished rate. 1 Lexington Av. Gramercy 2342.

GREENWICH VILLAGE—Sublet Summer months cool comfortable apartment, entire floor; antique furniture; completely equipped kitchen, bath, shower; large garden. Walker 9165.

PARK AV., E.—Attractively furnished four rooms, consisting two master bedrooms, bath kitchen. Ceiling alcove; short or long lease. Phone Mr. Merrill, Vanderbilt 6620.

RIVERSIDE DRIVE (corner 116th St.)—Sailing Europe; will sublet for two or three months beautifully furnished 5-room apartment; General Electric refrigerator, radio, grand piano, linen, silver, &c.; $250. Phone Cathedral 8125.

RIVERSIDE DRIVE (181st)—Sublet for Summer or longer, tastefully furnished five rooms, grand piano; beautiful 10-mile vista of Hudson, three exposures; $140. 814 West 181st, Apt. 5M. Wadsworth 3344.

WASHINGTON SQUARE, 62—Floor, charming, convert into two apartments; bargain. Spring 7787.

WEST END AV., 470 (corner 93d St.)—Beautiful 5-room furnished apartment for rent to reliable party only; immediate possession Oct. 1. Mr. M. Hayward & Co., 12 East 61st St.

WEST END, 255—Large living room, bedroom, kitchen, price unfurnished rental. Supt.

WEST END AV., 585—Four rooms, July-September; concessions (0S).

PART of gentleman's furnished apartment free to couple in exchange for care of apartment. Susquehanna 7347.

FIVE ROOMS, balcony, overlooking Hudson; piano, Frigidaire, radio; $150. Brandigan, Billings 6200.

SACRIFICE nicely furnished 2-room apartment; rent, piano. Bronx, 324 West 152d.

Apartments Furnished—Manhattan.

Apartments of Three, Four, Five Rooms.

FOUR and five rooms, bath, attractively furnished, large, airy; unusual closet space, electrical refrigeration; reasonable rents; short or long leases; parks, golf and other exclusive Tudor City features. Phone Mr. Darling, Vanderbilt 8800.

ATTRACTIVE 3-room apartment, kitchen, bath, grand piano, garden; on quiet street; opposite Park; accessible; reasonable. Phone Watkins 6487.

Apartments of Six Rooms and Over.

118TH, 536 WEST—Sublet attractive 7-room apartment; elevator, telephone. Cathedral 9570. Apt. 6i.

RIVERSIDE DRIVE—Luxuriously furnished apartment, 10 rooms, 3 baths; sublet for Summer half price. Mr. Alexander. Cathedral 7557.

WEST END AV., 925 (Apt. 6B)—10 rooms and three baths, corner apartment; will consider any reasonable offer.

SUBLET, for Summer months, pent house, duplex studio apartment, 6 rooms, private roof, 2 baths, balcony dining room; also restaurant in building; $500 a month. Telephone Murray Hill 4301; sublet unfurnished for balance of 3-year lease.

FURNISHED APARTMENT, 6 rooms, beautifully furnished; 3 blocks from subway and N. Y. Central Railroad; July to November. 52 Adrian Av. Marble 8706.

Apartments of Miscellaneous Rooms.

8TH, 22 EAST—Large studio, bedroom, real kitchen, bath; cool, light; reasonable; Summer home. Supt.

69TH, 60 WEST (Hotel Cambridge)—1-2-3 rooms, furnished; immediate or October occupancy; from $75 per month up; complete hotel service; restaurant; moderate prices.

93D, AT MADISON AV. (HOTEL ASHTON)—A REAL HOMEY ATMOSPHERE, ASSURING YOU COMFORT WITHOUT EXTRAVAGANCE; CLOSE TO CENTRAL PARK, SUBWAYS, BUSES, SURFACE LINES, &C.; SINGLE ROOMS AND BATH, $12 TO $13.50; DOUBLE ROOMS AND BATH, $15 TO $22.50; DESIRABLE 2 AND 3 ROOM OUTSIDE SUITES, $25 TO $45; WONDERFUL VALUES. PHONE SACRAMENTO 9300.

110TH ST. AND COLUMBUS AV.
1 room and bath.....$12.50 weekly
2 rooms and bath.....$16 weekly
3 rooms and bath.....$20 weekly
TELEPHONE IN EVERY APARTMENT.
High class elevator building; convenient location; beautiful corner with kitchenette for complete housekeeping. Apply 410 Cathedral Parkway. Academy 0613. Open evenings and Sundays.

WASHINGTON SQ. SECTION—Large, sunny rooms, splendid fireplaces, real kitchen; some with private bath. Spring 7070. 137 Macdougal.

WASHINGTON SQ. SECTION—Large, cheerful rooms, private bath, open fireplace. 137 Macdougal.

THE LARGEST ASSORTMENT OF FURNISHED APARTMENTS IN THE CITY.
109TH ST. AND MANHATTAN AV.
2 rooms and bath, $14 weekly.
3 rooms and bath, $15 weekly.
4 rooms and bath, $16 weekly.
5 rooms and bath, $17 weekly.
6 rooms and bath, $20 weekly.
TELEPHONE IN EVERY APARTMENT.
Completely furnished for housekeeping; all modern improvements; convenient location. Apply 215 Manhattan Av. Academy 1647.

THE MAYFLOWER.
Central Park West at 61st St.
SUITES OF ONE OR MORE ROOMS.
Furnished or unfurnished.
Facing Park; Special Rates to October.
Full Hotel and Restaurant Service.
Telephone Columbus 0060.

Apartments Unfurnished—Manhattan

Apartments of One, Two Rooms.

12TH, 344 WEST—One, two rooms and kitchenette; Frigidaire; electric refrigerator, built-in kitchen equipment; bathroom fixtures in colors; automatic refrigeration; wood-burning fireplaces; last word in modern convenience; attractive rentals; concession to Sept. 1, on lease to October, 1930. Supt. on premises.

15TH, 105 EAST—Two-room elevator apartment, newly renovated; $83; Frigidaire; convenient. FOYER 12x22, LIVING ROOM 20x20, DINING ROOM 10x23, FRIGIDAIRE; RENT REASONABLE.

22D, 140 EAST—Elegant one-room apartment for discriminating people; bath, kitchenette; also sleeping porch roof garden apartment; exceptional house; Gramercy Park. Gramercy 0814.

45TH ST., 212 EAST—Beautiful two rooms, bath, improvements, $45-$50. Murray Hill 5899.

47TH ST., 305 WEST—Exceptional room, bath; model apartment house. Agent on premises.

47TH ST., 37 WEST—Two-room, kitchenette, bath; attractive; Bowling Green 0996.

50TH ST., 133 EAST—"The Randolph." Attractive 1 and 2 rooms; rentals $70 a month and up. May be had furnished.
BYRNE & BOWMAN,
39 East 42d St. Vanderbilt 2371.

50TH, 46 WEST—1-2 rooms, apartments, kitchenette and bath can be seen 2 to 5 Chelsea 2551.

50TH, 147 EAST—One and two room apartments, unusually large and attractive; open fireplaces.

56TH, 147 EAST—One and two room apartments, unusually large and attractive; open fireplaces.

56TH, 28 WEST—Attractive, modern 2 rooms, bath, kitchenette; $75. Circle 4075.

58TH, 370 WEST—One-room apartment, a few with large dinette; $75 on lease. Apply Supt. on premises.

59TH, 36 WEST—Large studio, living room, bedroom, bath, pantry. Plaza 6180.

60TH, 140 WEST—Large, airy, outside apartment; one room, $70 month; two rooms, $125 month. Spencer Arms Hotel.

63RD, 28 WEST—Pleasant apartment with garden, sublet, half rent ($50 monthly); full rent for October. End'cott 9741.

168TH, 515 WEST.
NEW ELEVATOR BUILDING.
1-2 rooms, kitchenette, $45 to $70.
GAS, REFRIGERATORS, INCINERATORS.
SHOWERS, MIRROR DOORS.
Lebow, Wadsworth 3320.

BROADWAY, 2,274 (82d)—Two rooms, bath, kitchenette; newly decorated; all improvements; $50.

CENTRAL PARK WEST, 248 (at 84th St.)—2 rooms, bath; $750. Wood-Dolson Co., Broadway, 724-734 Sts. Endicott 8900.

GRAMERCY PARK EAST, 38—One, two rooms and alcove, modern elevator apartments; Frigidaires; moderate rentals; concession to Sept. 1, on lease to October, 1930. Supt. on premises.

GREENWICH VILLAGE—Colony Studios; renting agent 118 Ferry St.; one, two room housekeeping apartments, with open fireplaces; beautiful gardens; moderate rent; concession to Sept. 1, on lease to October, 1930. Supt. on premises.

MADISON AV., 833 (70th)—Apartment, one large room, foyer, kitchenette, bath; $65.

MADISON AV., 789 (68th)—Two-room apartment, kitchenette, bath; light, modern; $80.

TWO rooms, hotel apartments; large, light, airy; facing parks of Tudor City with fine view over city; golf course and other Tudor City features and services. Phone Mr. Darling, Vanderbilt 8800.

Apartments of Three, Four, Five Rooms.

107TH ST., 159 WEST—Three rooms, all outside; $60-$100; open fireplaces. Apply Supt. on premises.

111TH, 227 WEST (near Waverly Place)—3-4 rooms, newly decorated; all modern improvements; $45-$55. Superintendent.

115TH, 562 EAST—4 and 5 room apartments, all improvements. Inquire janitor.

20TH ST., 156 WEST.
CHELSEA DISTRICT.
2-room housekeeping apartments, complete kitchen, spacious closets, refrigeration, wood-burning fireplaces, steam, hot water, electricity; rentals $60-$80; agent premises. Chelsea 6329. May be seen days, evenings, including Sundays.

22D ST., 102 EAST—Two 3-room apartments, sub'ease; 9th floor, fine view; $1,050 and $1,750 per year. Hubert & Huberth, 2 Columbus Circle, Circle 7820.

40TH, 124 East (Park, Lexington)—Housekeeping apartments, large kitchens; 3 rooms, $1,800 to $2,100; four $2,400 to $3,000.

50TH, 214 WEST (adjoining Broadway)—4-5 sunny rooms, all improvements; moderate.

50TH, 25 WEST (Adjacent Central Park)—New building, fireproof; 2-5 rooms, dining alcove, 2 and 3 baths, frigidaire; exceptional layout. Apply Supt. Trafalgar 9161.

71ST, 17 WEST (Central Park)—New building; 5 rooms, 2 baths. Endicott 0891.

72D, 157 EAST—Sublet living room, two bedrooms, bath; legal kitchenette; maid, restaurant service available. Rhinelander 7302.

73D, 163 WEST—Five beautiful rooms, high-class elevator apartment; reasonable. Supt.

78TH ST., 147 WEST.
Four-room front apartment, largest, finest in neighborhood. See Supt.

80TH, 340 WEST—Modern, elevator; five rooms, front; reasonable and desirable. Call.

87TH ST., 3 WEST.
Very attractive 6-room suites; exceptionally large rooms; real kitchens; quiet and refined apartment house; rents $95 up; possession Oct. 1. Wm. M. Hayward & Co., 12 East 61st St.

90TH, 56 EAST (Park Av.)—3 beautiful rooms, overlooking large garden court; new elevator apartments; also duplex apartments.

91ST, 309 WEST (Broadway-West End)—3 rooms, kitchenette, bath; modern, etc.

96TH, 203 WEST—Three rooms, living room, bedroom; kitchen, bath; modern; all-night service; $1,000 up. Jackson, Riverside 1785.

141ST, 620 WEST—New elevator building on Riverside Drive; 3-4 rooms; $80-$110. Wood-Dolson Co., 8,318 Broadway.

161ST, 303 WEST—3-4 large, light rooms; all improvements; reasonable. Supt.

Apartments Unfurnished—Manhattan

Apartments of Three, Four, Five Rooms.

172D, 735 WEST, and 756 WEST 173D—3-4-5 rooms; rent reasonable. Apply on premises or office, 135 Haven Av.

183D, 730 WEST—Large, modern 3-4 rooms; reasonable. Inquire Supt. premises.

190TH, 607 W. (subway, 191st)—4-5 rooms $85-$95; all improvements. Superintendent.

191ST, 601 WEST (at subway)—Four-five rooms; elevator; $85 to $75. See Supt.

AMSTERDAM AV., 1,084—Within one block of Columbia University and Morningside Park; 5 rooms, all improvements; $70.

BROADWAY AND 218TH ST. (corner)—Park View Apartments, 24-hour elevator man service; 3 rooms, $80; 4 rooms, $75; convenient to stores; school and high school one block away; subway station 2 minutes' walk; individual management. J. T. Riordan, Broadway and 218th St. Lorraine 0300.

BROADWAY, 3,133 (subway 125th)—Attractive, modern 3-room apartments, $75-$80. Sunk.

CENTRAL PARK WEST, 243 (at 84th St.)—4 rooms, $1,500. Wood, Dolson Co., Broadway, 724-734 Sts. Endicott 8900.

LEXINGTON AV., 647 (55TH).
3 rooms, steam, newly decorated; $75.

PERRY ST., 4—Four spacious, light rooms, real kitchen; $55. Inquire 2 Perry St., between 8-10 A. M. and 5-8 P. M.

RIVERSIDE DRIVE, 1,372 (181st St., facing Hudson)—Unsurpassed view Palisades; cool breezes; 5 light outside rooms; high-class elevator house; $100; June free; references. Swain, Bayside 2240M.

RIVERSIDE DRIVE, 375 (south corner 76th)—3-4 rooms; now renting at attractive rentals. Agent on premises.

WADSWORTH AV., 229 (184th)—4-5 beautiful large rooms; elevator; all improvements; low rental.

WEST END AV., 805 (Apt. 12B)—Attractive 5 rooms, 2 baths apartments, with beautiful view of river to sublet up to Oct. 1, 1930; reasonable rent. Academy 7141.

WEST END AV., 406—Attractive five-room apartment; available until Oct. 1, 1930. $ 351 Times Downtown.

FOUR and five rooms, bath, large, airy; unusual closet space; electrical refrigeration; reasonable rents; short or long lease; parks, golf and other exclusive Tudor City features. Phone Mr. Darling, Vanderbilt 8800.

THREE AND FOUR ROOM apartments, full baths, some with dining alcoves; 15 and 16 Park Av. (at 35th St.). Phone Mr. Merrill, Vanderbilt 6320.

Apartments of Six Rooms and Over.

5TH AV., 1,016—Sublease, 7 rooms, large living room, $5,000 year. Huberth & Huberth, 2 Columbus Circle. Circle 7820.

10TH, 17 WEST—Eight large rooms, entire second floor, newly decorated; reasonably immediate possession. Duross. 67 7th Av.

12TH ST., 29 WEST (near 5th Av.)—Nine rooms, 2 baths; rental, $2,200 up. Apply on premises or Hubert & Huberth, 2 Columbus Circle, Circle 7820.

81ST, 120 EAST ("THE DUNSBRO").
Exceptional value; 8 attractive, sunny rooms in fireproof elevator apartment; $2,400.

BUTLER & BALDWIN, INC.
15 East 47th or premises. Wickersham 3232.

83D, 139 EAST—6 rooms, all improvements, quiet street, $75. Inquire premises.

107TH, 170 WEST—Exceptional location, 9-story modern fireproof building; 6 beautiful rooms; splendid lay-out; must be seen to be appreciated. Supt. on premises.

71ST, 17 WEST (Central Park)—New signs rooms, three baths, southern exposure.

81ST, 176 WEST—In restricted building, run like private house; 7 rooms, bath, $115; 8 rooms, bath, $125.

87TH ST., 302 WEST—HIGH CLASS APARTMENT, 8 ROOMS, 3 BATHS; EXCEPTIONAL RENTAL; LARGE, LIGHT AND AIRY SOUTHERN EXPOSURE. AGENT ON PREMISES.

110TH, 601 WEST—6-7-8-9 rooms, 2 and 3 baths; rent, $2,000 to $3,000. Immediate or Oct. 1 occupancy; representatives on premises.

112TH ST., 523 WEST.
Fireproof elevator, 6-7 rooms, 2 baths; excellent service; reduced rentals.

113TH ST., 60 (NORTHWEST CORNER OF BROADWAY)—FORREST CHAMBERS, FINEST TYPE 12-STORY; 6-7-8-9 LARGE, LIGHT, SUNNY, MODERN ROOMS, 2 BATHS; FOYER 12x22, LIVING ROOM 20x20, DINING ROOM 10x23, FRIGIDAIRE; RENT REASONABLE.

113TH, 421 WEST—6 front rooms, near Columbia Hall; service; telephone; $85.

141ST, 600 WEST—Six-room, corner, elevator apartment, 2 baths, to rent from July 1; $110 a month. Bleeck, Apt. 31. Call all week.

142D, 547 WEST (corner Broadway)—8 rooms, front; $130. Wood-Dolson Co., 8,318 Broadway.

BROADWAY, 3,456 (corner 141st)—Elevator, 7 rooms, all outside, 2d floor; $125. Wood-Dolson Co., 8,515 Broadway.

PARK AVENUE, 563, (62D).
Apartments of 6 and 8 rooms; unusually large and exceptionally light; 2 feet exposure on Park Av.); also two physicians' apartments available. Phone Regent 9583 or Wickersham 2250.

RIVERSIDE DRIVE, 265.
SOUTH CORNER, 90TH ST.
Seven, eight, nine large, light, outside rooms, two to three baths, in exclusive house facing Hudson River; excellent service; $2,600 to $3,400; resident owner. Telephone Riverside 4100.

RIVERSIDE DRIVE, 790—Sublet, 6 rooms; October; reasonable rent; facing river. Wadsworth 1263 or inquire in office.

RIVERSIDE DRIVE, 126 (corner 85th)—8-9 rooms, outside, overlooking Hudson; $130-$170. Wickersham 1870 or Supt. on premises.

EXCEPTIONAL PENT HOUSE.
Six large rooms, 3 baths, 80-foot terrace on Riverside Drive, newly decorated; immediate occupancy; lease until October, 1931; may be seen daily 10-5. Apt. 17, Riverside Drive at 80th St. Telephone Battery, Schuyler 8299 or Cortland 4012.

Apartments of Miscellaneous Rooms.

28TH, ST., Lexington Av.—Studio rooms, bath, $60. Hayes Co., 15 Vesey St.

37TH, 35 EAST—3, 4 and 8 rooms; very attractive; reasonable. Supt. or Acker, Raymond 2251.

57TH ST., 100 WEST (corner 6th Av.)—New 15-story housekeeping apartment house, 2, 3 and 4 rooms, attractive arrangements, 1 and 2 baths, fireplaces and dining alcoves; moderate rental. Apply on premises or to Gaines, Van Nostrand & Morrison, Inc., 383 Madison Av. Telephone Vanderbilt 3400.

61ST, 19 WEST (HOTEL PASADENA).
Very desirable 1-2-3 room apartments; SOME WITH KITCHENETTES; SPECIAL WEEKLY, MONTHLY RATES.

68TH ST., 60 WEST (Hotel Cambridge)—Immediate or October occupancy; 1-2-3 rooms; $800, $1,400, $2,500 up; complete hotel service; restaurant, moderate prices.

72D ST., 310 WEST.
Overlooking Riverside Drive.
Spacious two-room apartments, dining alcove; rentals $1,500 up; also desirable four and eight room apartments.
BYRNE & BOWMAN,
30 East 42d St. Vanderbilt 2371.

72D TO 111TH ST. WEST—1 to 10 rooms; 1, 1½, 2 baths; all sizes apartments; also houses; splendid location; $300 to $5,000. concessions; ownership management. MR. SIMMONDS. RIVERSIDE 0617.

87TH, 250 WEST—Fourteen-story, 2 and 3 rooms, housekeeping apartments; 2 baths; kitchens and kitchenettes; moderate rents.

94TH ST., 170 EAST—New elevator apartments, 2-3-4-5 rooms; $900 up.

93TH, 336 WEST—High class 4-5-6 rooms; moderate rents. Phone Riverside 3192.

111TH ST., 311 WEST—Within one block of Morningside Park and 7th Av. station, 4, 5 and 6 rooms, elevator. $55-$80.

113TH, 624 WEST—Five-six rooms, all improvements, newly decorated; reasonable rent.

115TH (940 St. Nicholas Av., northeast corner)—4-5-6 rooms, very attractive; block from school; 5th Av. bus passes door.

161ST (between Riverside and Fort Washington Av.)—4-5-6-7 rooms, elevator. Inquire Hudson View Const. Co., 790 Riverside Drive, corner 161st. Wadsworth 6335.

RIVERSIDE DRIVE, 790—Riviera, fireproof, 4-5 rooms, $1,100-$1,200.
8-7 rooms, 2 baths, from $1,800.
7-8 rooms, 2 baths, wash rooms, from $2,100.
9-10 rooms, 3 baths, from $2,500.
106th-110th, Resident Mgr. Billings 2900.

RIVERSIDE DRIVE, 382—Villa Norma, north of 158th)—Bus, subway near; elevator, Frigidaire; 3, 4, 5, 6 rooms; reasonable.

TUDOR CITY—4 MINUTES WALK FROM GRAND CENTRAL; new fireproof buildings, hotel apartments; 1 room, $625; 2 rooms, $1,350; Murphy beds, serving pantries, electric refrigeration; also several furnished apartments at special rates; housekeeping apartments, 4 rooms, $1,440; 4 rooms, $1,605; 5 rooms; reasonable rents; 3 and 4 room penthouses; parks; golf course, other community features. Rental offices east end of 42d St. Vanderbilt 8800.

WEST END AV., 880 (Cor. 89TH)—Corner building, 11 and 10 rooms; also a doctor's apartment; all light rooms; reasonable rent; free refrigeration. Supt. on premises. Schuyler 8397.

JUST COMPLETED.
ROSEWALL APARTMENTS,
308-317 East 88th St.,
in the Heart of Yorkville.
2-3-4-5 Room Suites.
Large, sunny rooms with unusual impression of comfort and beauty.
Your inspection earnestly invited.
Moderate rent.
Agent on premises.

Apartments—Bronx.

Furnished.

WALTON AV., 2,370—Delightfully cool three rooms; reasonable. Kellog 1068 or Supt.

Unfurnished.

ADRIAN AV., 9-15 (corner 230th St.)—2-3-4 rooms, elevator apartments; all improvements; commencing to 1 Oct. Central and subway; reasonable rents. Agent on premises.

OLAY AV., 1,333 (170th)—Large room and bath; $30; non-housekeeping. Rock.

FOX ST., 831 (cor. 163d)—Elevator; 4 rooms, $50-$55; 6-7 rooms, $75 up.

Apartments—Bronx.

Unfurnished.

MOTT AV., 790 (158th St.)
2 ROOMS, ELEVATOR, FACING PARK.
CONCOURSE APTHOUSE, SUPT.

NELSON AV., 1,371—Elevator apartments; 2-3-4 and 5 rooms; private playground; reasonable rent.

NELSON AV., 1,125—2-3 rooms, improvements, private house. O'Connor, Topping 2076.

ROSEDALE AV., 901 (corner Seward Av.)—New 2-family brick houses, 5, 6 and 7 rooms, large foyers, steam heated garages, tiled kitchen, tiled bathroom, built-in shower, all improvements; one block from school, stores, church and shopping district; rent 5 rooms, $70, with garage; 6 rooms, $75, with garage; 7 rooms, $80, with garage. Take east side Lexington Av. subway to 125th St., change for Pelham Bay line; get off at Sound View station; look for our house marked "Academy Gardens." Tivoli 2380 for further information.

SEDGWICK AV., 2,575.
FACING PARK AND RESERVOIR.
3-4-5 ROOMS; ELEVATOR SERVICE.
Near golf course and bridle path.

WOODYCREST AV., 1,230 (near 167th Jerome Av. sub.)—Modern elevator apartment, 3-4 rooms, very light, cool; reasonable rent for select tenants. Sunk.

Apartments—Brooklyn.

Furnished.

AVENUE S, 208—Six large, airy rooms, modern improvements; near subway; $55.

BEDFORD AV., 2,265—2 and 3-room modern elevator apartments; tastefully furnished; $65 up; Frigidaire; I. R. T. subway to Church Av. station. Telephone Ingersoll 0670 or inquire of Louis Eltman & Spitzer & Spitzer, Inc., Telephone Triangle 4791.

COLUMBIA HEIGHTS, 194—Three rooms, sleeping porch; 5 minutes from Wall St.; river view; also double, single.

TWO ROOMS at sublet savings; leave housekeeping work and bothers behind forever; see these de luxe two-room suites; immaculate, light, airy, fine bath; beautiful furnishings; full hotel service; the rents compare very favorably with unfurnished apartments and we sublet at still lower prices; Clark St. express station, 7th Av. interborough in building; 4 minutes Wall St., 15 Times Square. Apply Manager, Hotel St. George, Clark St., Brooklyn.

SUPER SINGLE ROOMS (Dual-Use)—A luxurious living room by day and delightful bedroom by night; large, light and airy; perfect hotel service and delightful furnishings; a complete home in a very large airy living this way without household bothers; Clark St. express station, 7th Av. Interborough building; 4 minutes Wall St., 15 Times Square. Apply Mr. Hoffman, Hotel St. George, Clark St., Brooklyn.

SUBLET at sacrifice, three rooms, very fine large, light and airy rooms and bath; exceptional furnishings; full hotel service; ideal location; complete freedom from housework and bother, at savings over lease rates; Clark St. express station; 7th Av. interboro, in building; 4 minutes Wall St., 15 Times Square. Ask for Mr. Hoffman, Hotel St. George, Clark St., Brooklyn.

Unfurnished.

BAY RIDGE (Briarcleigh Hall), 28 Marine Av., overlooking New York Harbor—Two, three and four room, modern elevator apartments; automatic refrigeration; roof garden, gymnasium and ballroom; reasonable rents; Sea Beach express to 59th St., then 4th Av. local to 83d St. station, or call Spitzer & Spitzer, Inc. Triangle 4791.

BRIGHTON BEACH (Del Mar Towers, 2,110 Lakeland Place, facing Boardwalk)—Three-four-five room elevator apartments; modern in every particular; open kitchens, roomy closets, roof garden, gymnasium, ballroom, fireplace; ocean salt water in every apartment; individual bathing lockers; Brighton express, Brighton Beach station; Sheepshead 5479 or Spitzer & Spitzer, Inc., Triangle 4791.

FLATBUSH.
201 and 221 Linden Blvd.
Between Rogers and Nostrand Avs.
3, 4, 5-room elevator apartments, 1 and 2 baths; Frigidaire refrigeration, incinerators, laundry in basement, cedar closets; every room an outside room; children's playgrounds; immediate occupancy. R.
Flatbush Av. subway to Church Av. station.
THE PEMBROKE GARDENS.
Phone Ingersoll 0670 or inquire of Louis Construction Co., 158 Lawrence St., Bklyn.

FLATBUSH (2,111 Beekman Place)—Modern 3-4-5 room elevator apartments; reasonable rent; automatic refrigeration; cedar closets; Murphy beds; immediate occupancy; Brighton line to Prospect Park station, Lincoln Road exit. Sub. Flatbush 8200 or call Spitzer & Spitzer, Inc. Triangle 4791.

Apartments—Queens & Long Island.

Furnished.

FLUSHING (153 Linton St.)—3 rooms, dinette housekeeping apartment; modern building; immediate possession. Inquire Supt., or Caledonia 2028.

JACKSON HEIGHTS.
Newly furnished housekeeping apartment, dishes, silver, linen, gas and electricity included; rent, $75 per week; $250 per month special monthly rates. Jackson Court, 3,765 84th St., one block from Elmhurst Av. station, Flushing line. Pomeroy 4894, Newtown 9318.

Unfurnished.

CRYSTAL GARDENS (14 minutes from 42d) and Av. L—Large rooms, sunshine and air; 2 courts; spacious gardens; tennis courts; 2, 3, 4, 5, 6 rooms, $50 to $90. 227 Hoyt Av., Astoria, Queensborough subway from Grand Central; 14-18 from Flower Square, or 2d Av. L (Astoria line) to Hoyt Av. Send for booklet.

FLUSHING (33-33 163d St.)—Attractive, light, airy 5 rooms, sun parlor, bath; overlooking dwelling; separate furnace and entrance; garage optional. Telephone Flushing 0219.

ELEVATOR APARTMENTS.
WOODSIDE—15 minutes to Grand Central; 1 block from B. M. T., 7, 25, 33 Av. "L," and 50th Av. bus; electrical refrigeration, Hoosier kitchen cabinets, tile kitchen and bath, screens and awnings, sound deadened floors, large rooms.
3 rooms, $55 to $75.
5 rooms, $125.
Morton Bros., at line of 1st subway station on the Flushing subway.

LINCOLN HOUSE.
Nothing quite like this in all FLUSHING.
Distinctive 1, 2 and 3 room garden apartments at unusually attractive rentals.
Occupancy now; rent starts Aug. 1.
LINCOLN HOUSES,
Bowne Av., corner Lincoln St.

Apartments—Westchester.

Furnished.

CHESTER HILL—Beautiful grounds, high location; 4 rooms, bath. Murray Hill 4630.

NEW ROCHELLE—Beautifully furnished, 3rd room apartment, for Summer, or Summer and Fall; immediate occupancy available; Frigidaire included; tennis courts on property; convenient for commuting. Phone New Rochelle 5253, if no answer phone New Rochelle 62.

PELHAM MANOR—Furnished apartment, June 20-Sept. 1; overlooking Pelham Country Club; 4 rooms, with or without garage; reasonable rental. Apt. 5C, Witherbee Court. Telephone 2784 M, or Pennsylvania 9345.

Unfurnished.

NEW ROCHELLE (Grassmere Hall, corner Lockwood Av. and May St.)—High-class elevator apartment house, beautiful 3, 4, 5 room apartments, dining alcove, latest improvements, electric refrigeration. Phone New Rochelle 7021 or Caledonia 0801.

OSSINING (36 Hamilton Av.)—Modern 5-room apartment; yearly basis; rent $70. 2 2029 Times Annex.

COUNTRY CLUB APARTMENTS (at Hartsdale, Westchester)—For discriminating families; 2-3-4

HOUSEHOLD SITUATIONS WANTED

55 cents per agate line daily. 65 cents Sunday.

Advertisements may be placed at any branch office of The Times or at any of the 300 classified advertising agencies located throughout the city.

Male.

CHAUFFEUR, long experience, careful driver, neat, 7 years last position. Columbus 7630.

CHAUFFEUR, colored, experienced all cars; own uniform; references. Morant, Audubon 7403 evenings.

CHAUFFEUR-BUTLER, German; city or country; references. Doleshal, 247 East 104th.

CHAUFFEUR, law student, during vacation would drive private automobile, last week July, first two August. H 294 Times.

CHAUFFEUR-MECHANIC, seven years' experience, best references; reliable, trustworthy. Audubon 10620.

CHAUFFEUR wishes position, 15 years' experience; good references. Audubon 1620. Cole.

CHAUFFEUR—Employer, going abroad, desires permanent position for splendid driver. Endicott 4561.

CHAUFFEUR, colored, desires position with private family; experienced. Phone Edgecombe 5082.

CHAUFFEUR-MECHANIC, steady position on Mack truck. A. Lerch, 238 East 126th.

CHAUFFEUR-MECHANIC, French, 5 years' city references. Honore, 140 West 73d.

CHAUFFEUR, 30, tall, white, single, free to travel; references. Call or address 5447 Jamaica ave., Woodhaven.

CHEF-BUTLER, Chinese, experienced with best; small family. F. Wee Hoon, 201 State St., Apt. 4 Brooklyn.

COUPLE, young, Danish, chauffeur, mechanic, also operate motor boat; wife chambermaid-waitress, child's nurse; country. Petersen, 535 Ovington Av., Brooklyn, Apt. A46.

COUPLE, young, German, wish immediate position as lady's maid and valet; man speaks English, German, Italian and some French. M 480 Times.

Male.

CHAUFFEUR, white, experienced; references; willing; $30; state full particulars. R 25 Times.

Employment Agencies.

VALET,
English, middle-age; must have long, excellent reference; European; traveled. Apply early. Lane-Boosbeker Agency, 70 West 46th.

Female.

CHAMBERMAID-WAITRESS for country, Newburgh, N. Y., until December; Miami Beach, Fla., for the Winter; must be thoroughly experienced in private service and have excellent references; wages $85. Apply Friday morning, between 9-1, Mrs. William B. Wood, Hotel Gotham, 5th Av. and 55th.

COOK-HOUSEWORKER, cheerful, capable woman, fond of dull, quiet country life; three adults; good home; please give full information including wages and phone number. Z 2017 Times Annex.

GOVERNESS for one child of 5 years; Riverdale section of New York City; to be interviewed downtown; cultured girl speaking German and French preferred; state age, references, &c., in letter. T 425 Times.

Female.

HOUSEWORKER and plain cook, German; small family. Call Saturday after 11, 25 East 80th (Apt. 11A).

HOUSEWORKER in apartment two adults; sleep in; in Jackson Heights. Phone Gramercy 6137.

MASSEUSE for lady, efficient; also to assist with household tasks; private estate, Great Neck, New York; swimming pool, tennis court, &c.; give full particulars. Box 129, Room 200, Times Building.

NURSE, German, for position in a home of the aged. Apply by mail, F. Stockinger, 1 West 34th.

HOUSEWORKER, general; German; city; plain cook. Call 10-12, 168 West 91st (Apt. 4A).

NURSE for boys, 2 and 4; must be experienced; leaving for the country; references. Apt. 4D, 220 West 85th.

NURSE—Boy 2½, girl 6. Call 465 West End Av. (Apt. 9C).

PERSON with car offered comfortable room in exchange drives for invalid or household assistance. Cathedral 6025. (5A.)

WOMAN to take care doctor's house, answer phone; rest free; no cooking or laundry; couple acceptable; no remuneration references required. X 2419 Times Annex.

Situations Wanted—Female.

BOOKKEEPER, one year's experience, expert typist; full charge small office; dependable, accurate, conscientious; moderate salary. Evelyn, Oilnville 7949.

BOOKKEEPER, typist, switchboard operator, desires permanent position; can camp; familiar meeting people; references. L 650 Times Downtown.

BOOKKEEPER-STENOGRAPHER, 16 years' experience, executive ability, complete charge office; initiative; references. E., 444 8th St., Brooklyn.

BOOKKEEPER-TYPIST, 6 years' experience, college education; knowledge of the building line. Mazin, 952 Simpson St., Dayton 6438.

BOOKKEEPER, executive ability; nine years' experience; systematic; controlling accounts; references. Davenport 0777.

BOOKKEEPER, typist, 7 years' experience; complete charge; $25. F 727 Times Downtown.

CASHIER, young lady, neat, desires position, experienced. Miss Stone, Stillwell 1858.

COOK—Tea room; whole or part time. 55 West 129th, Apt. 28A.

NURSE, registered, position tubercular hospital Kennedy, care O'Brien, 586 Greene Av., Brooklyn.

SECRETARY-STENOGRAPHER, 29, Christian, seeks unusual, interesting position involving advanced dictation; retentive memory, experienced, responsible; $40 minimum, with advancement and future. D 253 Times.

STENOGRAPHER, capable beginner, desires position. Rose Price, care Miss Dana's School, 122 East 42d St. Lexington 2406.

STENOGRAPHER, correspondent, general office worker, experienced; Christian; $28. 21 N. Y. Times Brooklyn Branch.

STENOGRAPHER-SECRETARY, six years' experience; knowledge bookkeeping; highest credentials. D 273 Times.

STENOGRAPHER, bright, accurate; good personality; salary $15. Miss B., school, Barclay 8379.

STENOGRAPHER, law experience; law or commercial position; $25. L 667 Times Downtown.

STENOGRAPHER, general office work; five years' experience; $25. F 728 Times Downtown.

SWITCHBOARD operator and typist, 4 years' experience; best references. Call Intervale 10104.

TEACHERS—Two young teachers desire positions together for Summer; willing to go out of town; one excellent cook. X 2042 Times Annex.

TYPIST, age 17, desires position from 1 to 5 and Saturdays from 9 to 12; salary $7. Miss H., School, Barclay 8379.

TYPIST-STENOGRAPHER, high school graduate, brokerage experience; best references. Tremont 4434.

TYPEWRITING, copying; accurately, neatly done; reasonable. Helen Sacks, 603 West 146th. Bradhurst 2902.

YOUNG LADY, attractive personality, sales and executive experience, desires responsible connection with high-grade custom shirt maker. C. C., 300 Times.

YOUNG LADY, initiative, attractive; office work; moderate stenographic; college graduate. Cathedral 8518.

DRAKE SCHOOL has several intelligent stenographers, typists, bookkeepers, beginners, $15; also experienced girls; also typists for afternoons only, $6. Telephone Employment Department, Beekman 4560.

EMPLOYER recommends young lady, 22, genial personality, attractive, university trained; Christian; clerk or receptionist. S 357 Times Downtown.

See Instruction—Female for other Teacher and Tutor advertisements.

Situations Wanted—Agencies.

ASHLAND AGENCY, 303 5TH AV.
BOOKKEEPERS, STENOGRAPHERS, CLERKS, REFINED TYPE.
Applicants interviewed and classified. Receive personal attention of Miss Postley. TELEPHONE ASHLAND 9018.

STENOGRAPHERS, experienced, beginners, bookkeepers, clerks, available; established 1899. Jupp Agency, Cortlandt 2262.

STENOGRAPHERS, bookkeepers, typists, clerks supplied free, $15-$25. Owens Agency, Barclay 9693.

STENOGRAPHERS, office help, available always. Fairmount Agency, 70 West 40th. Penn 5805.

Closing Hours for Advertisements

Daily Edition

Amusements 2 P. M., Real Estate, Steamships, Resorts and Business Page advertisements 3 P. M. day preceding publication; other advertisements before 4 P. M.

Legal and *Personal Notices, Births, Marriages and Deaths* accepted until *midnight.*

Sunday Edition

Schools, Steamships, Hotels, Resorts, Amusements—WEDNESDAY 6 P. M.

Display Apartment and Real Estate, with cuts, photographs, matrices or drawings—THURSDAY MIDNIGHT.

Editorial Section—THURSDAY MIDNIGHT.

Undisplayed classified, Business Opportunities—FRIDAY, 1 P. M.

Undisplayed classified subject to omission—SATURDAY, 1 P. M.

Rotogravure Picture, Book Review and Magazine and Suburban Picture Sections—Midnight Tuesday, 12 days preceding publication date.

Errors avoided by delivering advertisements in advance of closing time.

Offices	
Telephone Lackawanna 1000	
Times Building	Harlem
Times Square	127 West 125th St.
Times Annex	Brooklyn
434 Street	300 Washington St.
West of Broadway	Bronx
Downtown	2,133 Third Av.
7 Beekman St.	(149th St.)
Fordham	
170 E. Fordham Rd.	
Newark	
17-19 William St. Tel. Mulberry 8300	
White Plains	
171 Main St. Tel. White Plains 5300	
Mineola	
167 Franklin Ave. Tel. Garden City 3405	

RAU AFER EDITION for permanent reservation—Single copies, daily, 10c; Sunday, 15c.

HOUSEHOLD HELP WANTED

70 cents an agate line daily; 75 cents Sunday. Tuesday LACkawanna 1000.

Advertisers may telephone our suburban offices from 9 A. M. to 5 P. M.

New Jersey, MUlberry 3900. Westchester, White Plains 5300. Long Island, Garden City 3605.

Male.

CHAUFFEUR, white, experienced; references; willing; $30; state full particulars. R 25 Times.

Employment Agencies.

VALET,
English, middle-age; must have long, excellent reference; European; traveled. Apply early. Lane-Boosbeker Agency, 70 West 46th.

Female.

CHAMBERMAID-WAITRESS for country, Newburgh, N. Y., until December; Miami Beach, Fla., for the Winter; must be thoroughly experienced in private service and have excellent references; wages $85. Apply Friday morning, between 9-1, Mrs. William B. Wood, Hotel Gotham, 5th Av. and 55th.

COOK-HOUSEWORKER, cheerful, capable woman, fond of dull, quiet country life; three adults; good home; please give full information including wages and phone number. Z 2017 Times Annex.

GOVERNESS for one child of 5 years; Riverdale section of New York City; to be interviewed downtown; cultured girl speaking German and French preferred; state age, references, &c., in letter. T 425 Times.

Situations Wanted—Female.

BOOKKEEPER, one year's experience, expert typist; full charge small office; dependable, accurate, conscientious; moderate salary. Evelyn, Oilnville 7949.

BOOKKEEPER, typist, switchboard operator, desires permanent position; can camp; familiar meeting people; references. L 650 Times Downtown.

BOOKKEEPER-STENOGRAPHER, 16 years' experience, executive ability, complete charge office; initiative; references. E., 444 8th St., Brooklyn.

BOOKKEEPER-TYPIST, 6 years' experience, college education; knowledge of the building line. Mazin, 952 Simpson St., Dayton 6438.

BOOKKEEPER, executive ability; nine years' experience; systematic; controlling accounts; references. Davenport 0777.

BOOKKEEPER, typist, 7 years' experience; complete charge; $25. F 727 Times Downtown.

CASHIER, young lady, neat, desires position, experienced. Miss Stone, Stillwell 1858.

COOK—Tea room; whole or part time. 55 West 129th, Apt. 28A.

NURSE, registered, position tubercular hospital Kennedy, care O'Brien, 586 Greene Av., Brooklyn.

SECRETARY-STENOGRAPHER, 29, Christian, seeks unusual, interesting position involving advanced dictation; retentive memory, experienced, responsible; $40 minimum, with advancement and future. D 253 Times.

STENOGRAPHER, capable beginner, desires position. Rose Price, care Miss Dana's School, 122 East 42d St. Lexington 2406.

STENOGRAPHER, correspondent, general office worker, experienced; Christian; $28. 21 N. Y. Times Brooklyn Branch.

STENOGRAPHER-SECRETARY, six years' experience, knowledge bookkeeping; highest credentials. D 273 Times.

STENOGRAPHER, bright, accurate; good personality; salary $15. Miss B., school, Barclay 8379.

STENOGRAPHER, law experience; law or commercial position; $25. L 667 Times Downtown.

STENOGRAPHER, general office work; five years' experience; $25. F 728 Times Downtown.

SWITCHBOARD operator and typist, 4 years' experience; best references. Call Intervale 10104.

TEACHERS—Two young teachers desire positions together for Summer; willing to go out of town; one excellent cook. X 2042 Times Annex.

TYPIST, age 17, desires position from 1 to 5 and Saturdays from 9 to 12; salary $7. Miss H., School, Barclay 8379.

TYPIST-STENOGRAPHER, high school graduate, brokerage experience; best references. Tremont 4434.

TYPEWRITING, copying; accurately, neatly done; reasonable. Helen Sacks, 603 West 146th. Bradhurst 2902.

YOUNG LADY, attractive personality, sales and executive experience, desires responsible connection with high-grade custom shirt maker. C. C., 300 Times.

YOUNG LADY, initiative, attractive; office work; moderate stenographic; college graduate. Cathedral 8518.

DRAKE SCHOOL has several intelligent stenographers, typists, bookkeepers, beginners, $15; also experienced girls; also typists for afternoons only, $6. Telephone Employment Department, Beekman 4560.

EMPLOYER recommends young lady, 22, genial personality, attractive, university trained; Christian; clerk or receptionist. S 357 Times Downtown.

See Instruction—Female for other Teacher and Tutor advertisements.

Situations Wanted—Agencies.

ASHLAND AGENCY, 303 5TH AV.
BOOKKEEPERS, STENOGRAPHERS, CLERKS, REFINED TYPE.
Applicants interviewed and classified. Receive personal attention of Miss Postley. TELEPHONE ASHLAND 9018.

STENOGRAPHERS, experienced, beginners, bookkeepers, clerks, available; established 1899. Jupp Agency, Cortlandt 2262.

STENOGRAPHERS, bookkeepers, typists, clerks supplied free, $15-$25. Owens Agency, Barclay 9693.

STENOGRAPHERS, office help, available always. Fairmount Agency, 70 West 40th. Penn 5805.

Situations Wanted—Male.

ACCOUNTANT, senior, 27, college graduate, 7 years' public accounting experience; out of town considered. C 297 Times.

ACCOUNTANT, expert, highly qualified, books opened, audited, kept; reasonable. 3,907 Keystone 4-7.

ACCOUNTANT, bookkeeper, highly qualified, desires three days weekly position; $20. Estabrook 4133.

ACCOUNTANT, semi-senior, passed examinations, desires position; salary secondary. M 485 Times.

ADVERTISING MAN, at present conducting own free-lance advertising and sales promotion service, prefers permanent connection with organization doing national business and affording an opportunity for a man who thinks clearly, works diligently and has wide practical experience in national advertising and merchandising; unusual visualization; excellent advertising and selling ideas, plus ability to execute them; age 32, happily married, well rounded education and just "rarin' to go." M 494 Times.

ATTORNEY, 26, five years' independent practice, desires full or part time connection with commercial house. J 198 Times.

AUDITOR, expert accountant, part time work wanted; best references. L 511 Times.

BOOKKEEPER-CASHIER, night, employed day; diversified experience; furnish bond; satisfaction guaranteed. Phone Dawson, Cathedral 0029 after 5:30.

BOOKKEEPER - AUDITOR, experienced, ability outside selling, business management, moderate salary. Windsor 7896.

BOOKKEEPER - ACCOUNTANT, married, thirty, executive ability, responsible position; highest credentials. H 295 Times.

BOOKKEEPER, credit man, office detail, correspondence, collections; salary secondary. L 492 Times.

BOOKKEEPER - ACCOUNTANT, 36 years; highest references; moderate salary. A 1184 Times Harlem.

BOY, 18 years, wishes position with reliable firm, clerk or typist; three years' high school. C 295 Times.

CAPTAIN express cruiser; owner many boats, competent navigator; excellent references; Long Island preferred. Write F 124 Times.

CLERK, Christian, good appearance, executive ability, ability all lines, experienced imports-exports, handling claims, forwarding, typing, some knowledge bookkeeping, salary $30. J 197 Times.

CONTROLLER
with chain organization desires change; ten years' retailing experience; thorough knowledge accounting, financing, systematizing. X 2456 Times Annex.

CREDIT COLLECTION MANAGER, young man, competent, conscientious, well educated, excellent experience with large manufacturing company; salary of secondary importance. M 487 Times.

DRAFTSMAN, architectural; 15 years' general experience. Architect's Office, C. E. C., 244 Division Av., Hasbrouck Heights, N. J.

DRAFTSMAN, mechanical, completed course; experience machinery, tools; reasonable. A 1186 Times Harlem.

DRAFTSMAN, 5 years' experience, apartment houses, &c; work complete plans. H 268 Times.

DRAFTSMAN—Just completed course; will start small salary. S 806 Times Downtown.

DRUGGIST, registered, former proprietor, desires relief work. Wedel, Haddingway 6373.

FOREMAN, night; garage; high-class service and transient trade; appearance. Circle 3565.

GENERAL CLERICAL EXECUTIVE, with accounting experience, desires position; can take entire charge of office or factory; can furnish best of references. M 459 Times.

ITALIAN CORRESPONDENT who writes French, desires connection with financial or commercial house; clerical position acceptable. Albert Lauro, c/o Bank of America, 131 Union St., Bklyn.

MAN, 40, experienced, general merchandise; best references; desires connection with wholesale concern; inside, outside. L 633 Times Downtown.

MAN, 34, Christian, desires permanent connection; ten years' legal experience, sales experience, ability meet executives. C 296 Times.

MAN, 45, educated, willing worker, inside position; moderate salary. H 300 Times.

MAN, 24, married, with car and security, desires proposition. Harlem 3155.

OFFICE MANAGER, expert accountant, efficient collection correspondent; best references. L 510 Times.

REAL ESTATE, over 5 years' management experience; broker's license; excellent references; consider position in branch office out of town. B 1290 Times Bronx.

REAL ESTATE, experienced renting, collecting, &c.; broker's license; references; married; sal. A 1259 Times Bronx.

REAL estate manager; apartment house renting, collecting, general repairs. M 458 Times.

SALESMAN with car wants line to Detroit and vicinity, of leather goods, fountain pens or sundries for drug stores. Jack Berman, care Jackson's Drug, 21 Cadillac Square, Detroit, Mich.

SALESMAN, manager, over 20 years' in dye, chemical, all lines; manufacturing experience; open position any line; excellent references; salary $3,000. 1518 N. 11 Times Newark, N. J.

SALESMAN, 32, considerable experience, willing worker, salary only. 118 N. Y. Times Brooklyn Branch.

SALESMAN or assistant salesmanager, 30, considerable experience; salary only. M 479 Times.

SALESMAN, married, neat appearance, good talker; best of references. D 272 Times.

SECRETARIAL position sought by business and high school graduate; knowledge of bookkeeping and stenography. Charles D. Russell, care Estey's School, 122 East 42d St. Lexington 2406.

Situations Wanted—Male.

SECRETARY, married, excellent references for over eight years, expert stenographer, general office man; know Portuguese. M 466 Times.

STENOGRAPHER, good correspondent, young man; experienced; efficient. L 661 Times Downtown.

SUPERINTENDENT, engineer, desires position in high class apartment house; first class mechanic and all around man; best references. Walter Orloff, 9 University Place, City.

YOUNG MAN, college graduate, accounting education and experience, desires position as bookkeeper or junior accountant. J 130 Times.

YOUNG MAN, 20, clothing, sales and showroom experience, desires position; have shipping experience; references. J 138 Times.

YOUNG MAN, 20, German; electrician, graduate engineer, desires position. G 206 Times.

YOUNG MAN, neat appearance, wishes position; chauffeur's license. A 1290 Times Bronx.

YOUNG MAN, light-colored, wishes position bell boy, elevator operator. Edgecombe 8576.

YOUNG MAN, 30, banking and business experience, desires position. C 286 Times.

YOUNG MAN, 25, knowledge of drafting, wishes steady position. F 119 Times.

YOUNG MAN, college, any position with future. H 256 Times.

COLLEGE GRAD., 20, two degrees, eight years' newspaper advertising and editorial experience, writer in national magazines and syndicates, permanent connection with reputable advertising firm; credentials record and excellent references. X 2452 Times Annex.

BUSINESS school; young man, college graduate, expert outside man, can also manage school, seeks big proposition; knows metropolitan district completely. L 638 Times Downtown.

COLLEGE STUDENT, age 20, desires legitimate position, full time; student at N. Y. U.; good references. Louis Price, 658 West 188th Street, Telephone Washington Heights 1628.

COLLEGE GRADUATE, 4 years' sales and manufacturing experience, desires connection with established company; opportunity Jr. O., 400 Rochelle Terrace, Pelham, N. Y. Pelham 2372.

PERMANENT position, advancement, young man, 23, American, Protestant; worker, ability, personality, interview; salary open. L 504 Times.

CONNECTION with first-class roadside market, experience, education and references. P. O. Box 28, Ridgewood Station, Brooklyn.

TWO strong, willing young men wish legitimate positions out of town. Write Corelle, 122 West 114th, Apt. 4A.

YOUNG MAN wants evening work, experienced laboratory, technician. Mayer, 362 East 54th St.

COLLEGE STUDENT desires position; chauffeur's license. Box 50, 508 Atlantic Av., Brooklyn.

COLLEGE STUDENT desires legitimate part time work mornings. S 548 Times Downtown.

COLLEGE student desires Summer position; six years' clerical experience. M 490 Times.

COLLEGE GRADUATE seeks legitimate Summer position; drives car. F 117 Times.

See Instruction—Male for other Teacher and Tutor advertisements.

Help Wanted—Female.

ADMITTING CLERK, graduate nurse; state age, experience, salary desired. Box 1, New Rochelle Hospital, New Rochelle, N. Y.

ASSISTANT BUYER.
LADIES' COATS.

Experienced with merchandising of the better grade; excellent opportunity for advancement.

Apply 6th floor.
SARNOFF-NEADERLAND, INC.,
362 5th Av., New York City.

BILLING CLERKS, experienced; one with knowledge of stenography. Apply Miss Claxton, 205 East 42d St., Room 722.

BOOKKEEPER, double entry, stenographer and typist, highly competent with exceptional ability as correspondent, to take complete charge of small office; age about 25 years; reply in own handwriting, giving telephone number and salary; only experienced applicants considered. Z 2025 Times Annex.

BOOKKEEPER, stenographer, at least ten years' experience; Queens resident preferred; write, if exceptionally competent; give full details, education, experience, salary desired to start, Box 208, 9,040 161st, Jamaica.

BOOKKEEPING MACHINE OPERATORS, Remington and Dalton; must be capable and experienced. Apply in person, Miss Claxton, Room 722, 205 East 42d St.

BOOKKEEPER - STENOGRAPHER, experienced, capable; full charge; preferably 35-40 years old; references. Tel. Lexington 2770.

BOOKKEEPER, thorough experience in large office; must be neat and efficient; state full details. L 668 Times Downtown.

BOOKKEEPER, garage; experienced preferred. Trafalgar 6360.

CAMP MOTHER, experienced, for Jewish boys' camp. Trotsky. Call 1 o'clock Sunday, 900 Grand Concourse.

CLERKS AND TYPISTS WANTED.

Metropolitan Life Insurance Company.

Girls, 17 years of age or over, wanted for permanent positions; no business experience required.

HOURS, 9 to 4:30.
SATURDAYS, 9 TO 12.

LUNCHEON SERVED FREE.

Free classes in stenography, typewriting, comptometer operating, dictaphone operating and business English.

ADVANCEMENT IN SALARY AND POSITION MADE ON THE BASIS OF MERIT.

QUALIFIED APPLICANTS WILL BE STARTED IMMEDIATELY.

Apply any day between 9 and 4, Room 1, 1 Madison Av.

CLERK, in purchasing department, to figure invoices and do typing; state experience, last employer and salary desired. M 469 Times.

COOK, first class, for tea room, country; excellent references required. Sacramento 3343.

DENTAL SECRETARY, experienced young lady, capable assisting; state qualifications. S 806 Times Downtown.

Designer of Ladies' Sport Wear.
One of America's largest producers of knit wear offers opportunity for designer with talent and originality having had experience in similar production of women's sportswear.

One accustomed to bringing to the Fashion World the highest type of merchandise will find a splendid field.

Communicate by letter requesting interview for appointment. Your inquiry will be treated in absolute confidence.

Franklin Knitting Mills,
273 5th Av., New York City.

ELLIOT-FISHER BOOKKEEPER, mercantile experience preferred; permanent position. Phone Circle 9300, or write S 500 Times.

GIRLS,
HIGH SCHOOL.

An opportunity for high school girls to learn typist operations.

SALARY PAID WHILE LEARNING.

Graduates are assured permanent positions upon completion of course.

Increases are frequent and there is a large field for promotion to higher positions.

A training class will start at the close of the high school term.

EMPLOYMENT OFFICE,
29 BROAD ST.

POSTAL TELEGRAPH-CABLE CO.

GIRL, white, to take charge of physician's office and residence. Phone Endicott 1020 between 8:30 and 9:30 A. M.

GIRL, dentist's office, experienced; $16 to start. Apply Dr. Frankel, 516 West 72d St.

HOSTESSES,
AGE 20-30.

Tall, ATTRACTIVE YOUNG WOMEN; PERMANENT, WORTH-WHILE POSITIONS FOR THOSE WHO QUALIFY.

HOURS 12 NOON-3 P. M.

SCHRAFFT'S, 56 WEST 23D ST.

Help Wanted—Female.

HOUSEKEEPER, Jewish, adult camp; must be experienced Summer resorts. Wadsworth 7382.

MODELS, SIZE 16.

TALL, STYLISH, ATTRACTIVE, FOR DRESSES.

HIGHEST SALARIES PAID. APPLY ALL WEEK.

A. TRAINA & CO., 1,412 BROADWAY.

MODELS.
SLENDER SIZE 16.

STYLISH YOUNG LADIES' HIGH-CLASS COATS AND WRAPS; GOOD SALARY; LONG SEASON.

MAURICE RANDLER, INC., 498 7TH AV.

MODELS.

TALL, ATTRACTIVE YOUNG LADIES, HIGH-CLASS COAT HOUSE; STEADY POSITION; HIGH SALARY.

AMSTERDAM, 498 7TH AV. 35TH FLOOR.

MODELS, SIZE 16.

EXPERIENCED FOR HIGH-CLASS WHOLESALE DRESS HOUSE. APPLY ALL WEEK.

MARY LIOTTA, INC., 14 EAST 56TH.

MODELS, SIZE 14.

Tall, attractive young ladies of smart appearance; steady position; excellent salary. WM. BASS DRESS CORP., 350 7TH AV.

MODEL FOR CORSETS.

Waist 32, bust 38, hips 39, height 5 ft. 7. Apply Miss Maurice, Poirette Corsets, 11 East 36th.

MODELS—Ensembles, size 16, neat appearance, steady position for right party. Max Lavine, 1,375 Broadway.

MODEL, SMALL, 16, EXPERIENCED, COATS; STEADY POSITION. CROWN CLOAK, 265 WEST 37TH.

MODELS, INEXPERIENCED, SEE INSTRUCTION COLUMN. MAYFAIR MANNEQUIN ACADEMY.

MODEL—Coats, attractive, experienced; full $6 for show room. Call after 10:30. Max Kaufman, 132 West 36th.

MODEL, small, size 16, for sportswear dresses. Zoltan Rosenberg, 1,412 Broadway, 21st floor.

MODEL, size 16, fur coat. M. Drachtenberg & Son, 320 7th Av.

NURSE, registered, who is also a graduate technician of urinalysis, blood chemistry and sputum examination, to be employed by large corporation of Newark, N. J.; must be registered in New Jersey; 24-28 years of age. Z 2004 Times Annex.

NURSE, graduate, to act as head nurse in sanitarium for mild mental cases. Hastings Hillside Hospital, Hastings-on-Hudson, N. Y. Telephone Hastings 800.

NURSE, graduate, experienced, for Jewish boys' camp. Trotsky. Call 1 o'clock Sunday, 900 Grand Concourse.

NURSES, undergraduates for day and night duty. Hospital, 321 East 42d.

ORDER CLERK.

Young lady experienced in order department of high-class dress house, who understands the accumulation of orders, placing them in work and all details pertaining to orders; must have executive ability in this capacity.

MAURICE RENTNER, 498 SEVENTH AVE.

PLACEMENT MANAGER.

commercial agency operation required, for junior stenographic department; age 25-30. Telephone Mr. Sasse, Vanderbilt 5360.

RENTING AGENTS—We desire several live-wire young women who can produce results in renting apartments; experience necessary. Call 2 P. M., 11 West 42d, Room 1836.

SALAD GIRL, experienced; also sandwich girl, for downtown cafeteria, serving lunches only; five days. S 584 Times Downtown.

SECRETARY-STENO.

About 25 years old; assistant to busy executive; neat appearance; must possess ability and initiative; pleasant surroundings; salary $25-$30 to start. Apply Mr. Brady, Room 634, 393 7th Av., corner 32d.

SOCIAL WORKER for community house; state experience. R 30 Times.

STENOGRAPHERS.

R. H. MACY & CO., INC.

HAVE SEVERAL INTERESTING OPENINGS FOR YOUNG WOMEN WHOSE EXPERIENCE AND TRAINING FITS THEM FOR POSITIONS WITH GOOD OPPORTUNITIES FOR ADVANCEMENT; MUST BE HIGH SCHOOL GRADUATES AND CAPABLE OF TAKING DICTATION RAPIDLY AND ACCURATELY. APPLY FROM 9:30 TO 3:30 AT EMPLOYMENT OFFICE, 1ST BALCONY, WEST BUILDING.

STENOGRAPHER AND BOOKKEEPER, clean cut, intelligent lady, college graduate, age about 25 years wanted to take charge of small office in electric company; unusual opportunity; state age, religion, experience, salary, references. V 959 Times Downtown.

STENOGRAPHER and typist, Christian concern, experienced; one willing to work; a good position for right party. Apply between 9 and 11, Karl W. Koch, Inc., 152 West 72d, Room 402.

STENOGRAPHER, experienced, knowledge of Elliott-Fisher billing machine; attractive Jewish girl preferred. Isidore Weinstein Coats, Inc., 1,412 Broadway. Ask for Miss Sylvan.

STENOGRAPHER, high school graduate; must be accurate and rapid in taking dictation as well as in typewriting; export experience preferred; state salary desired. S 807 Times Downtown.

STENOGRAPHER, experienced, in real estate agent's office; some knowledge bookkeeping necessary; state age, experience. A. L., 37 Times.

STENOGRAPHER, import experience, familiar general office routine; write, stating particulars and salary, S 576 Times Downtown.

STENOGRAPHER - CORRESPONDENT, experience in theatrical field essential; state age. C 291 Times.

STENOGRAPHER and general office assistant, efficient. Equity Silk Corporation, 468 4th Av.

STENOGRAPHER, must have experience, real estate office, Broadway at 72d St.; salary $30. H. D., 37 Times.

STENOGRAPHER, typist experienced; also do billing on machine; $22 start; good opportunity. Box 967, Realservice, 15 East 40th.

STENOGRAPHER, assist general office work, $15; advancement. Kahler Shoes, 24 West 23th.

STENOGRAPHER and Dictaphone operator; piano experienced. Call Mr. Ward, Walker 3368.

TELEPHONE OPERATORS
WITH
CENTRAL OFFICE EXPERIENCE
FOR
TEMPORARY WORK
IN MANHATTAN.
APPLY IMMEDIATELY,
7TH STREET CORNER BROADWAY,
OR TELEPHONE WHITEHALL OFFICIAL, EXTENSION 3085.
NEW YORK TELEPHONE COMPANY.

TELEPHONE OPERATOR on 9 position dial board, refined, courteous and efficient; must have at least one year of operating; office hours 9 to 5; excellent position on a large multiple board; exceptional environment with splendid opportunity for advancement. A 1091 Times Annex.

TYPIST,
experienced in typing accounting department statements and reports for accounting department; large, modern organization; permanent position; state age, nationality, education, full experience, salary. S 805 Times Downtown.

Help Wanted—Female.

TYPIST-CORRESPONDENTS.

R. H. MACY & CO., INC.

REQUIRES SEVERAL EXPERIENCED TYPISTS WHO ARE INTERESTED IN BEING TRAINED AS CORRESPONDENTS; THESE POSITIONS OFFER SPLENDID OPPORTUNITIES FOR YOUNG WOMEN AGED 18 TO 22, WHO ARE HIGH SCHOOL GRADUATES. APPLY FROM 9:30 TO 3:30 AT EMPLOYMENT OFFICE, 1ST BALCONY, WEST BUILDING.

WAITRESSES.

THE SCHRAFFT STORES
offer pleasant employment to girls 18-25 years of age, as waitresses; no experience is required.

HOURS, 10:30 A. M.-3.
ATTRACTIVE CONDITIONS.
APPLY 9 A. M. TO 5 P. M.
SCHRAFFT'S, 56 WEST 23D.
ALSO 8:30 A. M. TO 11:30.
SCHRAFFT'S, 20 WEST 38TH ST.

YOUNG LADIES, alert, for part-time work as counter girls in interesting downtown tea room; married and under 25 preferred. Apply to Miss Lanning, 62 Bond St.

YOUNG LADY DANCER, tango, waltz, also adagio dancer. 11 West 38th. Revuelt. Professional engagements hotels, clubs or stage.

YOUNG LADY, dental office; experienced preferred. Apply 17 East 38th, Room 620.

Sales Help Wanted—Female.

CLASSIFIED TELEPHONE SOLICITORS—We need the services of four experienced solicitors; must have thorough knowledge of classified; straight salary. If you can solicit and desire to work for a fast-growing Westchester daily, Telephone The Yonkers Statesman, Nepperhan 5000, for appointment.

SALESWOMEN.

YOU, TOO, CAN DO IT.

Like other enthusiastic members of our sales force who never sold a dollar's worth of real estate until they entered our organization, you too can earn handsome cash commissions, and keep right on earning them year after year. Come in and hear about it. Ask for Mr. Kilgore.

GILVAN, INC.,
274 Madison Av., near 40th St.,
Entire Tenth Floor.

SALESWOMEN.
A RARE OPPORTUNITY.

I am desirous of interviewing a few energetic women of intelligence and refinement relative to joining me in the sale of property in a most attractive development; part or full time; interesting work which will lead to large earnings; liberal commission basis. Call on, or phone, mornings, Mr. Angel, Room 43, 500 West 72d St. New York phone Endicott 9792.

SALESWOMAN to call on consumers and sell wholesale stationary line as per catalogue of firm established 10 years, on a liberal commission basis. S 572 Times Downtown.

TEACHERS,
to travel during vacation; pleasant work along school lines introducing an educational service; guaranteed income, bonuses and commission. Apply Room 501, 19 West 44th.

WOMEN

to represent our educational department, an opportunity for the woman of vision to establish herself in the business world; previous experience not necessary, but sensible personality essential; guaranteed income; commission and bonus.

F. E. COMPTON & CO. 19 W. 44TH.

YOUNG LADY of pleasing personality to sell gift items in wholesale showroom; experience desirable but not essential; $25 per week. S 585 Times.

FREE LECTURE TONIGHT AND A 40-PAGE BOOK FREE. "A MILLION DOLLAR SECRET."

A rare opportunity for ambitious men and women in all walks of life to join our Extension Department, which we have found necessary to create in order to care for the thousands of interested people who are seeking information with a desire to purchase land in the outstanding success of the year, "American Venice," on the shores of the Great South Bay.

The first of a series of lectures, all free, will be given at 8:15 tonight in our auditorium.

There will be inspiring talks by prominent speakers, followed by an explanation of our new part-time money making plan.

It is impossible to even begin to enumerate the possibilities for self-advancement and the making of money in this ad. Among other things, every man and woman who qualifies will receive forty-page illustrated book entitled "A Million Dollar Secret," compiled by the Clyde Institute of Detroit, and around which these lectures will be built. You have nothing to buy.

These lectures, the first of which is entitled "YOU CAN DO TOO," will be given by Dr. Lawrence Rogers, psychologist and special lecturer on salesmanship at the College of the City of New York.

All men and women who want to add commissions to their present income are invited to be our guests on this eventful evening.

Come early, or better still, to insure a reserved seat, telephone Wisconsin 4585 for reservations. 1,467 Broadway, Room 1004, tonight promptly at 8:15.

FIVE AMBITIOUS SALESWOMEN.

We can use five ambitious saleswomen to start work immediately under the supervision of an experienced and successful sales manager; real estate experience is not necessary, but these women must be ambitious individuals and sincere in their desire to make big commissions. Apply all week, Gilvan, Inc., 274 Madison Av., near 40th St., entire tenth floor. Ask for Mr. Kilgore.

ATTRACTIVE TRAVELING POSITION.

Established educational service organization has opening for ambitious woman to travel; must have at least high school education; railroad fare paid; guaranteed salary to start; permanent position; opportunity for advancement for qualified woman. Call after 2 P. M. 11 West 42d, Suite 2458.

Help Wanted—Nurses' Registries.

OFFICE SERVICE CO.,
102 Park Av., cor. 41st St., Ext. 1909.
SELECTIVE INDIVIDUAL SERVICE.
DENTAL ASSISTANTS, HYGIENISTS, &c.

NURSES, graduates, registered, undergraduates, attendants, hospital position for June 19th, Room 130, 2 West 72d, Hospital Exchange.

Help Wanted—Agencies.

STENOGRAPHERS, Secretaries, $30: Printers, $25; Insurance (10); multitude legal, commercial positions; Burroughs bookkeepers (2), $1,500; Typists (9), $18-$30; Stock record, $20; insurance account checker, $90. Jupp Agency, 127 Broadway.

MISS C. L. McGUINESS,
N. Y. BAR ASSOCIATION, ROOM 800,
42 WEST 44TH ST.
Positions available for competent stenographers in high-class law offices.

42D ST. AGENCY, 7 EAST 42d.
Secretaries, $33-$40; stenographers, $15-$20;

Help Wanted Male—Agencies.

TECHNICAL SERVICES.
217 Broadway. Room 902.

CHEMIST, Autoclave reactions.....Open
Ph. D., mineral research.....to $5,000
PLANT Supt., varnish mfr.....abt. $4,000
CHEM. Engr., gas plant opt.....Open
CHEMIST, sugar bact.....abt. $3,000
CHEMIST, rubber research.....abt. $2,100
TECHNICIAN, biological lab.....$2,100
CHEM. Engrs., recent grads.....to $2,100
CHEMISTS, metal analysis.....$1,800
COLOR Matcher, paints, &c.....$1,800
ARCHT. Dftsman., mfrs. bronze.....$5,200
ARCHT. Dftsman., mine, up-State.....Open
ARCHT. Dftsman., industl.....$2,400
ARCHT. Dftsmen, ornamental iron, &c.Open
STRUCT. Dftsman., industl.....$3,000
STRUCT. Designers, paper mills.....$3,400
STRUCT. Dftsman., some conc.....$2,600
STRUCT. Dftsman., trans. towers.....$2,400
CONCRETE Designers, hydraulic.....Open
R. R. Track Dftsman., valuation.....$2,400
C. E., R. R. track consit. exp.....$2,400
C. E., city planning, Queens.....$2,600
C. E., misc. test.....to $1,800
H. E., motor testing.....to $1,200
ASST. Sales Mgr., engines.....to $10,000
SALES Engr., ind. refrigeration.....to $6,000
SALES Engr., Balc. equip.....Open
SALESMEN, unit heaters.....Open
GAS Engrs. (2), oper. and dist.....Open
OFFICE Engr., refrig. exp.....$3,600
ASST. Ch. Engr., precision instls.....$4,100
INDUSTL. Staff Engrs.....Open
ASST. Plant Engr., M. E.....$2,600
TIME STUDY Man.....$2,160
M. Engr., heat and vent.....$3,600
MECH. Designer, elec. appls.....$4,200
MECH. Dftsman., engine design.....Open
MECH. Designers (2), optical exp.....$3,600
MECH. Dftsman., plant lay-out.....$3,400
MECH. Dftsmen, (5), P. P. piping.....$3,300
MECH. Dftsman., talk. pic. app.....$3,300
MECH. Dftsmen., instruments.....$3,100
MECH. Dftsmen, boilers.....$2,600
MECH. Dftsman., pumps.....$2,600
MECH. Dftsman., tool design.....$2,400
MECH. Dftsmen, (3), R. R. cars.....to $2,400
MECH. Dftsmen., airplane detail.....to $2,600
MECH. Dftsman., heating.....$2,160
MECH. Dftsmen, (many).....to $1,900
RADIO DIVISION.
TUBE Engrs.....to $100
TRANSMISSION Engr., W. C. tubes.....$90
PRODN. Supt., small parts.....to $75
SALESMAN, radio, to dealers.....$50 plus
SUPERVISORS.....$35
OPERATORS, on airplanes.....$35
SERVICEMEN (2).....to $30
SHIPPING Clerk.....$25

W. H. WOOD & COMPANY,
217 Broadway.

COMMERCIAL, TECH. & FINANCIAL.
ACCOUNTANTS, many permanent openings for men with C. P. A. exp.....to $60
BKPRS.-ACCTS. (2), nr. Yonkers.....$175-$200
CASHIER, some accounting.....$160
BOOKKEEPERS (2), good futures.....$35
COST Clerk, Westchester.....$30
GUARDS, ex-policeman or fireman.....$30
ACCTG. Clerk, exp. bkpg., mid. office.....$25
COLLECTORS (3), clean-cut Americans, experienced, under 35 years.....$25
TIPISTS (1), acctg. firm, $30; Jrs. (2), $20
CREDIT Asst., nice type.....$25
JR. CLERK, uptown, exp.....$85 mo.
P. & S. MEN (2).....open
SECURITY Analysts (3).....to $2,000
AUDITOR, brokerage experience.....$2,000
RACK Clerk (12), day & night.....to $1,600
BKPR. & Adding Mach. Oper. (14).....$1,500
JR. CLERKS (5), good opport.....$25-$30
BOYS, MESSENGERS, RUNNERS.

KEYSTONE EMPLOYMENT SERVICE,
Park Place, Opp. Woolworth Bldg.
Security analysts (2), Wall St. exp...$5,000
Bookkeeper-Typist, newspaper.....$30
Cost Clerk (uptown).....$35
Production Clerk, night.....$30
Rack Clerks, day and night.....$25-$30
Cage Clerks (2), downtown.....$30-$40
Stenographer, Jersey City.....$35
Clerks (4), 8:30-5:30 P. M.; figures.....$28
Credit Investigator, exp. essential.$25-$28
Shipping Clerk, strong.....$25
Boys, Jr., Clerks, Messengers, Stock Clerks, Runners, Continuation Boys, &c; over 100 openings.....$12-$30

Instruction—Male.

ACCOUNTANCY.
Are you interested in training for the C. P. A. certificate or for an executive position as controller, treasurer, office manager or private secretary? If so, investigate the professional courses of the Institute. Write or telephone Barclay 8200 for copy of helpful booklet, "Your Market Value."
Pace Institute, 225 Broadway, New York.

AVIATION
NEEDS TRAINED MEN.
We qualify you
for the big paying jobs in aviation.
You can earn while you learn.
INSTITUTION OF AERONAUTICS,
1,780 Broadway (at 57th). Circle 9206.

DON'T BE A "JOB HUNTER!"
We have helped thousands to success by showing them how to develop and capitalize their natural abilities; no obligations for preliminary interview. Booklet B on request.
MERTON INSTITUTE, INC.,
Bar Bldg., 36 W. 44th St. Vanderbilt 2302.

WALL ST. INSTRUCTION SERVICE
teaches the routine work of all departments of the stock brokerage office; class forming now to start June 18. Interviews evenings, 6-7, Room 801, 17 John St.

TUTOR, Amherst College student, will tutor one or more during Summer; engaging personality; splendid references; go anywhere. F 110 Times.

Sales Help Wanted—Male.

AUTOMOBILE SALESMEN, permanent affiliation for two new car salesmen: the product, new 400 series Nash; the dealer, one of the most progressive; exceptional used car outlet; intelligent cooperation; remuneration; a real opportunity is assured to any one selected; no successful new car men too big for this opportunity. University 2051.

ADVERTISING SOLICITOR—Previous newspaper advertising experience essential; for Brooklyn section of metropolitan newspaper; prefer man living in Brooklyn who knows the Brooklyn territory thoroughly; salary basis; state qualifications in detail, also salary expected. A1090 Times Annex.

AUTOMOBILE SALESMEN—Several experienced salesmen wanted to sell Nash cars; drawing account commission; a connection unless you have sold cars before and wish to better your position. See Mr. R. W. Scott, Nash Yorkville Sales Co., 1,271 Lexington Av.

AUTO SALESMAN wanted, real producer; one with following; $40 drawing account against commission. Jordan Distributors, Inc., of New York, 2,000 Grand Concourse.

AUTOMOBILE SALESMEN (2), to sell Buick and Marquette cars in Bronx County; very favorable territory; floor time, live leads; commission. Apply Mr. Ross, manager Bronx Buick Co., 4,191 White Plains Av. Fairbanks 4910.

AUTOMOBILE SALESMEN for Hupmobile; excellent opportunity; commission. Apply Mr. Tenk, 25th St. and Baxter Av., Jackson Heights, L. I.

AUTOMOBILE SALESMAN, experienced; sell De Soto cars; drawing account. Mr. Smith, Evergreen 6,000.

AUTOMOBILE SALESMEN, sell beautiful Hudson-Essex; now season's height; drawing, commission. 5th Av.-110th St.

DRESS SALESMEN.
AN ESTABLISHED AND WELL-KNOWN FIRM OF $10.75 DRESSES HAS OPENING FOR SALESMEN WITH LARGE FOLLOWING THROUGH PENNSYLVANIA, OHIO, ILLINOIS, MICHIGAN AND INDIANA; ONLY THOSE WHO HAVE BEEN CONNECTED WITH VOLUME HOUSES NEED APPLY; COMMISSION BASIS; ANSWERS MUST CONTAIN FULL PARTICULARS. BOX 857, REALSERVICE, 15 EAST 40TH.

FEED SALESMEN wanted by large Western manufacturer; acquaintance with trade in Northeastern Pennsylvania necessary; in reply state age, experience, present and past employers, starting salary wanted. X 2088 Times Annex.

FURNITURE SALESMAN, experienced, high class, for hotel showroom; salary. Apply Furniture Company, Grand Central Palace Bldg.

INDUSTRIAL OIL SALESMAN.
A real opportunity exists for the right man with large national organisation; straight salary; oil experience not essential. Z 2021 Times Annex.

LUMBER SALESMAN WANTED for New York metropolitan and New England district; able, energetic man who knows lumber, particularly hardwoods and Pacific Coast lumber, experienced selling wholesale from New York, also traveling to manufacturing trade; must be capable handling large orders and closing trades carefully; no others need apply; salary and commission arranged according to ability; answer only by mail. Perley R. Baton, Suite 1005, 347 Madison Av., New York City.

ORGAN SALESMAN, must be experienced; good character; splendid opportunity; drawing account and commission. Apply F 2031 Times Annex.

PRINTING SALESMAN, no experience necessary, to represent large national company; full or part time; commission basis. Shelby Sales Book Co., Suite 353, 1,440 Broadway.

REAL ESTATE SALESMEN.
REAL OPPORTUNITY
WITH LEADS.

Are you looking for real opportunity? Wouldn't you like to get with a very successful firm, established 19 years, that really helps you to sell? That helps you with leads and at the same time pays you full commission? Wouldn't you like to handle business properties with plenty of prospects? Wouldn't you like to be in on one of the biggest, finest real estate selling propositions in New York? If so, call on Sales Director, Suite 612, 475 5th Av. (at 41st St.)

Sales Help Wanted—Male.

ROOFING SALESMEN.
An attractive sales position for four men with car, Long Island and Brooklyn; commission until proven worthy of salary; advancement in line. Apply 10-12 A. M., Sears, Roebuck & Co., 60 Beaver St., Jamaica, L. I.

SHOE SALESMAN, man who can sell his ideas to the public, to assist in the management of a high-grade store; write for appointment, giving past experience. F 2024 Times Annex.

SHOE SALESMEN, experienced; must be accustomed to finest clientele. Delman Shoe Salon, 553 Madison Av.

SILK SALESMAN—Man who can sell silk jobs at close-out prices; commission. Madison Distributing, 72 Madison Av.

SALES MANAGER, TO TAKE COMPLETE CHARGE WELL-ESTABLISHED ORGANIZATION MANUFACTURING NATIONALLY KNOWN HIGH GRADE HABERDASHERY LINE; REAL FUTURE; SALARY AND BONUS TO CAPABLE EXECUTIVE; GIVE FULL PARTICULARS AND NAME OF LAST EMPLOYER TO RECEIVE PROPER CONSIDERATION. WRITE C. K. BOX 108, STATION F, MANHATTAN.

SALESMEN;
SALARY AND COMMISSION.
LEADS FURNISHED.

We wish to select a few men who can appreciate a real opportunity to quickly become group managers so that we can prepare them to help us train a larger body of salesmen in the work of opening special savings accounts under a new plan that appeals to everybody; no rejections.

MORE LEADS THAN YOU CAN HANDLE.

Salary and substantial commission earnings paid daily. Interview today, 1 P. M. sharp. Ask for Mr. De Saxe, Room 1600, 11 West 42d St.

SALESMEN.

B. ALTMAN & CO.,
5TH AV. AND 34TH ST.,

REQUIRE SEVERAL SALESMEN WHO HAVE HAD EXPERIENCE WITH REPRESENTATIVE HOUSES FOR THEIR

WOMEN'S SHOE DEPARTMENT.

APPLY AT PERSONNEL BUREAU, 197 MADISON AV., COR. 35TH ST., BETWEEN 9 A. M. AND 12 M.

SALESMEN
YOU TOO CAN DO IT

Like other enthusiastic members of our sales force who never sold a dollar's worth of real estate until they entered our organization, you too can earn handsome cash commissions, and keep right on earning them year after year. Come in and hear about it. Ask for Mr. Kilgore.

GILVAN, INC.,
274 Madison Av., cor. 40th St.
Entire Tenth Floor.

SALESMAN

Manufacturer of direct advertising ideas which are backed by national campaign in Saturday Evening Post, desires to increase present sales force; drawing account arranged after first 4 weeks on a straight commission; phone Friday morning for appointment, Bryant 1436; satisfactory references essential; all men bonded at our expense.

SALESMEN.
AN ESTABLISHED WALL STREET HOUSE HAS AN OPENING FOR MEN OF SALES ABILITY WITH CLEAN RECORDS WHO ARE DESIROUS OF ENTERING THE INVESTMENT SECURITY FIELD; WE ARE MARKETING A DIVIDEND-PAYING CHAIN SYSTEM SECURITY; MEN WITH CARS PREFERRED; COMPENSATION CONSISTS OF A LIBERAL COMMISSION BASIS. PHONE BOWLING GREEN 8832 FOR AN APPOINTMENT.

SALESMAN to sell the better-class retail drug, fancy grocery, delicatessen and confectionery stores in Brooklyn and Long Island; we require a man who has better than the average sales ability, who is honest and industrious; to such a man we can offer a very attractive proposition on a commission basis; it is essential to own an automobile. Apply Surbrug's Nut Products, Ltd., 12 Duane St., New York.

SALESMEN—OPPORTUNITY.
Large old-established corporation successfully marketing an electric food specialty desires to add several energetic ambitious men to its metropolitan sales force; must have car; no selling experience, unlimited prospects; liberal commission, plus allowance for automobile. Call or phone 9-11 A. M., Mr. Belcher, Room 807, 130 West 42d St. Tel. Wisconsin 2960.

SALESMEN.
Rare opportunity for high grade men in the personal trust department of New York's leading thrift organization; backed by prominent national banks; experience not necessary; references required; large weekly commissions, plus genuine bonus cooperation and help. Call Friday, 1 P. M., Suite 230, 420 Lexington Av.

SALESMAN, with following among ice-cream parlors in Greater New York; must have car; candy specialty, as successful preparation for use in soda manufacture of ice cream; is sold for cash from car; all-year line; exceptional commission; an already established following will be given to the right man. Coronet Caramel Co., 194 East 82d St., this city.

SALESMAN—A leading cotton sewing-thread organization, long established and nationally known, has opening for a salesman for the city of New York; strong following among either the shirt, underwear or shoe trade; salary and commission; splendid opportunity; give full particulars. X 2422 Times Annex.

SALESMEN for high-class business service, to contact executives of branches of largest American firms; must be used interviewing executives, have earned $6,000 per year; only gentlemen looking for permanent connection need apply; liberal commission. Phone Mr. Harter, Suite B, Bryant 2500, for appointment.

SALESMEN with car to sell from newspaper; leads large group of one-family houses, Brooklyn, taken under foreclosure, being sold considerably under market; exceptional selling plan, producing quick sales; commission basis. Call before noon, Room 704, 117 Liberty St., New York.

SALESMAN with unusual ability to call on executives of hotels, steamship companies, orchestra leaders; musical instrument sales experience preferable; strictly commission basis. Samuel Burger, National Theatre Supply Co., 1,560 Broadway, New York City.

SALESMEN—We are looking for three men who want to increase their earnings; these to sell Chevrolets. "The world's most popular automobiles"; they will be trained; drawing account against commission. Apply in person, 1,531 Central Av., Far Rockaway.

SALESMAN with car (not canvassing) with AAA1 electrical products company; drawing account-commission plus bonus to start; salary $2,800 plus override when qualified; neatness, references essential. Apply 8-12 A. M.-6-8 P. M., 5,638 Broadway, 2358.

SALESMAN of executive ability for live commercial stationery and office furniture store in Hartford, to call on well-established outside trade; salary and commission; good opportunity for a future to the right man. Address Box 1,000, Hartford, Conn.

SALESMEN to market outdoor advertising display service; outdoor experience preferred but not absolutely essential; compensation based on salary and commission; applicants must state experience, age and ambitions. S 875 Times Downtown.

SALESMAN, experienced, with good sales record, represent nationally known publisher, cloth and paper cover novels; must know drug and department store trade; salary, commission. Jacobson Publishing Co., 120 West 25th.

SALESMAN WITH CAR.
Established Western manufacturer expanding Eastern territory; household necessity but not house-to-house selling; commission and salary arrangement. Room 622, General Motors Building.

SALESMAN, experienced in selling sales increasing merchandise ideas or service; to sell a non-competitive buying merchandising and dealer help service to large firms; drawing account. Phone Mr. Epplg, Caledonia 4658.

SALESMEN, oil station equipment; those calling regularly on service stations and garage trade, New York, Brooklyn and Westchester territory; commissions only. S 863 Times Downtown.

SALESMAN, real estate; opportunity for wide-awake man in North Shore office; commission; reply, stating full particulars as to experience, age, &c. X 2453 Times Annex.

SALESMAN—We offer 10% commission to salesmen who can sell wholesale stationery items; unstamped and in cartons, which will be sent upon inquiry in New York City and vicinity. S 871 Times Downtown.

SALESMEN—Several live wire salesmen, with cars, to handle a new and fast-selling ventilating apartments; liberal commissions. Call 10-12 A. M. See Mr. LeRoy, San-o-plane Sales Corp., 152-154 West 44th.

SALESMEN with car to call on established retail trade for a foremost candy manufacturer; Brooklyn territories; yielding good commission. Call mornings only. J. Healy Jr., 459 Washington St., Manhattan.

SALESMEN, calling haberdashery and department stores, local and out of town, to carry side line (two samples) men's knitted polo shirts; good commission. R 11 Times.

SALESMEN—This the season to sell our low-priced aeroplane propeller exhaust fans; big commissions. George Heller & Son, 302 Broadway, Brooklyn.

SALESMEN linoleum; I want a live wire; one who can sell contract work; salary and commission. X 2041 Times Annex.

SALESMAN for very high class production line of lamps and shades; state fully experience and salary desired. S 29 Times.

Sales Help Wanted—Male.

SALESMEN.
Opportunity Calls You.

The largest institution of its kind, identified with the banking field, seeks several reliable men for a permanent, dignified and highly remunerative sales position.

UNUSUAL ADVANTAGES
that are obtainable no other way may be enjoyed by depositors opening accounts through several

PROMINENT BANKS
under our plan, which meets with instant public approval. United Thrift Plan training assures you an immediate weekly income on the most liberal of all commission and bonus arrangements; and here your opportunity for advancement is unlimited.

Call today for a personal interview.

Seventh floor, Chanin Building, 122 East 42d. or
32 Court St., Brooklyn, N. Y.

SALESMEN.
An old-established and widely advertised Wall Street house has openings with New York and New Jersey correspondents for men with selling ability and good references to distribute on liberal commission basis its offerings of securities of financial institutions.

Unusual cooperation and training to those who qualify assures good earnings promptly. Security selling experience not essential.

For appointment phone Cortlandt 6251, Extension 33.

FREE LECTURE TONIGHT
AND A 40-PAGE BOOK FREE.
"A MILLION DOLLAR SECRET."

A rare opportunity for ambitious men and women in all walks of life to join our Extension Department, which we have found necessary in order to care for the thousands of interested people who are seeking information with a desire to purchase land in the outstanding success of the year, "American Venice," on the shores of the Great South Bay.

The first of a series of lectures, all free, will be given Tonight at 8:15, in our auditorium.

There will be inspiring talks by prominent speakers, followed by an explanation of our new part-time money-making plan.

It is impossible to even begin to enumerate the possibilities for self-advancement and the making of money in this ad. Among other things, every man and woman who qualifies will receive without cost a forty-page illustrated book entitled "A Million Dollar Secret," compiled by the Chyde Institute of Detroit, and around which these lectures will be built. You have nothing to buy.

These lectures, the first of which is entitled "YOU CAN DO IT TOO," will be given by Dr. Lawrence Rogers, psychologist, and special lecturer on salesmanship at the College of the City of New York.

All men and women who want to add commissions to their present income are invited to be our guests on this eventful evening.

Come early, or better still, to insure a reserved seat, telephone Wisconsin 4885 for reservations. 1,457 Broadway, Room 1004. Tonight promptly at 8:15.

MANUFACTURER of washing machines for hotel, restaurant and institutional trade has opening for a sales representative in New York division; an aggressive young man with some sales experience will find that this opening represents an opportunity tor permanent association with one of the finest specialty organizations in the country; the product is generally recognized as a leader in the field and the company is rated AAA1; the job pays a drawing account to start, followed by a bonus arrangement after ability has been demonstrated; the successful applicant will receive helpful cooperation from the New York sales manager and from the sales promotion department at the factory; please include telephone number in outline of experience; all replies will be treated confidentially. X 2484 Times Annex.

FIVE AMBITIOUS SALESMEN.

We can use five ambitious salesmen to start work immediately under the supervision of an experienced and successful sales manager; real estate experience is not necessary, but these men must be ambitious individuals and sincere in their desire to make big commissions. Apply all week Givan Inc., 274 Madison Av., rear 40th St., entire tenth floor. Ask for Mr. Kilgore.

ABLE ORGANIZER of experience and most of all responsibility to market a most simple garage heater, backed by one of the largest and oldest manufacturers in the country; your business will be further stimulated by an intensive schedule of advertising; there is absolutely no limit to your opportunity for profit; territory open owing to the tremendous market for this item; commission basis. Call between 10 and 4 at our office and showrooms, 24 West 40th St. Ask for Mr. Kinghorn.

SALARY AND COMMISSION.
This is an opportunity which to the right man will result in substantial earnings; large real estate office operating its own offices in East Bronx in built-up neighborhood where residential and business activities are increasing in value has opening for 3 salesmen of good character and ability; property is priced right and offers no sales resistance, has strong appeal to the speculator or investor; you will receive a full measure of intelligent and effective office cooperation. Call any morning 10 to 12, 1,440 Broadway, Room 609. Ask for Mr. Kresner.

MEN.
I can use 4 clean-cut men to assist me in the fastest selling real estate organization in New York; salary, commission and bonus. Apply

MR. RAY, ROOM 634,
393 7TH AV., OPP. PENN. STA.

MAN WITH CAR
permanent sales position with large electrical health appliance corporation opening factory branch in Newark; drawing against commission until qualified for salary of $225 monthly plus commission and bonus; not canvassing. Mr. Videen, 393 Central Av., Newark.

COLLEGE GRADUATE—High grade Newark investment house has opening for recent college graduate as representative; applicant must live in New Jersey; prefer one who has taken courses in economics; excellent opportunity for permanent, lucrative position on commission basis. Telephone Mitchell 0193 for appointment.

MEN, ATTENTION!
Work with closing salesmen; opportunity to connect with old-established company and learn good-paying business; car furnished; drawing and commission plus bonus to start; salary $2,800 plus override when qualified; neatness, references essential. Apply 8-12 A. M.-6-8 P. M., 5,638 Broadway, 2358.

MAN with architectural and engineering experience; conversant with building conditions in metropolitan area; interested in selling new metal building products; write applications, giving experience, education and salary. X 2471 Times Annex.

YOUNG MAN, with car, to make himself generally useful, also to call on trade, wholesale automobile supplies; splendid opportunity for ambitious young man; salary and commission. Call after 1 P. M., Crescent 2,068 Jerome Av., Bronx.

MEN, THREE.
Young, growing organization will pay $40 drawing against commission men sincere in their desire to advance; car; good references necessary; household utilities; no canvassing. 9-12, Mr. Wiley, 17 West 16th.

MAN to assist real estate manager; also experienced man as manager; unusual opportunity for large earning; commission. Call Monday, 11, J. Klein, 23 West 45th St., Room 304.

YOUNG MAN as salesman, fruit, vegetable department; Saturdays. Weisbecker, 270 West 125th.

Wanted to Purchase.

WE GUARANTEE to pay highest cash price for your furniture, rugs, bric-a-brac, bronzes, silver, pianos, books, &c.
DANIELS, 56 E. 8T 13TH ST.
Algonquin 7091. Evenings Mott Haven 7310.

GUARANTEED HIGHEST PRICES FOR diamonds, old gold, gold teeth, silver articles, platinum, Premium tickets, National Diamond Appraising, 562 5th Av., corner 46th. Phone Bryant 3212. Write or call.

FULL VALUE PAID FOR
furniture, bric-a-brac, silver, bronzes, Oriental rugs, pianos, antiques, &c.
GILBERT, 34 UNIVERSITY PLACE.
Tel. Stuyvesant 8730; evenings Kellogg 7738.

BEST PRICES PAID.
Most reliable buyer purchases contents household apartments; rugs, bronzes, antiques, silver, paintings, Flattau, 43 West 64th. Algonquin 5741.

CASH paid for household goods, antique furniture, every description; office furniture, store fixtures and stocks. Samuel, 256 4th Av. Lexington 10118. Call any time.

HIGHEST PRICES PAID household furniture, antiques, bronzes, &c.; entire contents of houses estates. Anthony, 560 8th Av. Vanderbilt 5191.

HIGHEST cash for furniture, contents houses, apartments; pianos, rugs, china, bronzes, &c. Paulson, 230 East 47th. Algonquin 9400.

ANTIQUES—FURS, diamonds, pawn tickets, jewelry, silver, laces, &c.; BEST PRICES paid. Trieger, 159 West 44th.

I PAY your price for coats, furs, dresses, jewelry, silver. Academy 7418.

PIANO wanted, grand or upright; will pay cash. Riverside Studios, Academy 0072.

AUTOMOBILE EXCHANGE

Rate 75 cents an agate line; 85 cents Sunday.
LAChawanna 1000. Advertisers may call suburban offices: Newark, MULberry 3900 Westchester, White Plains 5300, between 9 A. M. and 5 P. M.; Long Island, Garden City 3605, between 9 A. M. and 5:30 P. M.
Advertisements subject to censorship.

ALFA ROMEO sport touring; 4-wheel brakes; $650. Flatbush Marmon, Ingersoll 1600.

AMILCAR GRAND SPORT.
BUICK 1928 SPORT COUPE.
CADILLAC 1929 SPORT SEDAN.
CADILLAC 1929 CONV. COUPE.
ISOTTA LATE CONV. COUPE.
ISOTTA LATE LA BARON SEDAN.
LINCOLN 1928 WILLOUGHBY IMPERIAL.
LINCOLN 1927 IMPERIAL.
PACKARD 1928 SIX CONVERTIBLE.
PACKARD 1929 CLUB SEDAN.
PACKARD 1929 7-PASS. SEDAN.
ROLLS-ROYCE LATE MODELS.
KNICKERBOCKER.
1,604 BROADWAY AT 53D ST.

AUBURN 1929 SPORT SEDAN. $895
BUICK 1922 "56" COUPE.... Bargain
Baron's, 241 West 54th and 1,721 Broadway.

AUBURN, 1929 model, 115 R. P., phaeton sedan, green, for sale; cash only. X 2308 Times Annex.

AUBURN 1929 8-cylinder sedan, driven 1,500 miles; will sacrifice. Kellogg 5204.

BENTLEY, 3 litres, recent model, open, 4-seated. Berdoulay, 160 West 56th St.

BUICK	'28	"54" Sport Rdstr.
HUDSON	'27	5-Pass. Sedan
MINERVA	'26	Special 5-Pass. Coupe
LOCO Series '7'	'28	Enum. & N'laon Sportif
RENAULT	'27	Town Brougham
CADILLAC	'28	Victoria Coupe
HUPMOBILE	'29	Cent. "6" 5-Pass. Sedan
CADILLAC	'28	Fl'twood 5-Pass. Sedan
STUTZ-KNIGHT	'29	4-Pass. Conv. Coupe
FRANKLIN	'27	5-Pass. Sedan
STUTZ "6"s and "8"s, all models.		

STUTZ N. Y. CO., Inc., 1,872 B'way (62d St.).

BUICK 1927 "58" master coupe $650
Nash 1928 convertible cabriolet.....$575
Nash 1927 advanced 6 sedan.....$550
Jordan straight 8 playboy roadster.....$475
Remarkable values in real good cars.
Sandman, 390 Flatbush Av. Nevins 2176.

BUICK 1928 Standard 6 Coach 29; price just reduced on this gold seal car to $850; reconditioned by our own mechanics.
KINGS COUNTY BUICK, INC.,
44 Empire Blvd., Brooklyn. Flatbush 7442.

BUICK 1927 COUPE, RUMBLE SEAT.
Exceptionally fine condition; a rare bargain; $575. Hudson Motor Car Co., of New York, 1,842 Broadway at 61st St. Columbus 8700. Open evenings 'till 10.

BUICK, convertible coupe, standard gear shift, rumble seat; real sacrifice; trade; terms. 1,944 Atlantic Av., Brooklyn. Haddingway 0290.

BUICK, 1928 master six, 5-passenger coupe; perfect condition; six good tires; good paint; low mileage. Kellogg 7387.

BUICK, De Luxe sedan; 7-passenger; must sacrifice; 1928; 5,000 miles; like new; must sacrifice; private. Raymond 8827.

BUGATTI sport coupe, 4-wheel brakes, excellent condition, $950. Foreign Motors, 16 West 53d. Columbus 7002.

CADILLAC 1928, 5-passenger town sedan. Pierce-Arrow Sales Corp., 233 West 54th.

CADILLAC, 1928 town sedan. East Sales, 1,780 Broadway, 5th floor. Circle 9203.

CADILLAC 1928 de luxe town sedan, wire wheels; unusual. Farber, 170 Lenox Av.

CADILLACS—LA SALLES.
Also a splendid selection of all other standard makes, thoroughly reconditioned, fully guaranteed. Prices lowest of season.
$1500 to $5,000.
UPPERCU CADILLAC CORPORATION.
70 Columbus Av. at 62d St. Columbus 7700.
1,895 Broadway at 63d St. Columbus 2000.

CADILLACS, 1928-1929.
Roadsters, Phaetons, Convertibles, Coupes, Sedans, Imperials, Town Sedans.
Fleetwood all weather town car.
Exceptional sacrifice. Sale June 12 to 15.
REILLY & SCOTT, INC.,
136 West 52d... Circle 7625.

CADILLAC.
BROADWAY AT 57TH ST.
SCHOONMAKER & GLASS,
MANY OTHER MAKES.
COLUMBUS 2900.

CADILLAC 1928 sport phaeton, de luxe wire wheels, equipment; special tires; low mileage; exceptional sacrifice. Farber, 170 Lenox Av.

CADILLAC 1928 sedan, 7-passenger, exceptionally clean; low mileage; sacrifice. University 1981.

CADILLAC, 1926, model 314 coach, $695.
Franklin Motor Co., 536 Central Av., Newark, N. J. Mulberry 5700.

CADILLAC 1928 sport phaeton de luxe, equipped double windshields; cheap. Brighton 1,067 Atlantic Av., Brooklyn.

CADILLAC 314 5-passenger sedan, late model, perfect condition; sacrifice. Boulevard 5876.

CHANDLER 1928 "6," 5-passenger sedan. Pierce-Arrow Sales Corp., 233 West 54th.

CHRYSLER roadster, model 70, like brand new; perfect condition; guaranteed; terms. 1,944 Atlantic Av., Brooklyn. Haddingway 0290.

CHRYSLER 1928 sedan, like brand new, many extras; sacrifice; guaranteed; $675; terms. 1,944 Atlantic Av., Brooklyn. Haddingway 0290.

CHRYSLER, 1928, excellent paint; mechanically perfect; exceptionally good tires; guaranteed; must sacrifice; $400. 1,984 West Farms Road.

CHRYSLER roadster "72," 1928, 6 wood wheels, yellow; sacrifice; $1,000. Riverside 4682.

CHRYSLER 1928 imperial 80 sport roadster. L. P. Faced & Co., 1,875 Broadway, Columbus 7541.

CHRYSLER 75, de luxe roadster, like new. Call at 2 P. M., 2,044 Webster Av. Delmont Garage.

CHRYSLER "75" town sedan. East Sales, 1,780 Broadway, 5th floor. Circle 9203.

CHRYSLER, 1928 "112" Royal sedan, like new; opportunity; $875. 621 West 125th.

For Sale.

CHINESE Things—Jewelry, embroideries, curios, linens, kimonos, rugs, lacquers. Monument 1036.

LINOLEUM, sacrifice, Battleship grades; any quantity. Bowling Green 8316.

Cats, Dogs and Birds.
AIREDALE PUPPIES.
51 MERLAND RD., ALBANY.

House Furnishings.
THREE-PIECE living room set, chairs, wicker set, couch and beds. Apt 5, South, 385 Central Park West.

HIGH class furniture, antiques, mirrors, tapestries, fireplace accessories, bric-a-brac, etc. Caledonia 7717.

MUST sell El Greco &c., exquisite miniature painting; Japanese needlework. Photo Bensonhurst 3295.

ANTIQUE and modern tables, chairs, day bed, lamps. Telephone Plaza 0971.

Musical Instruments.
VIOLIN, Storioni, guaranteed, excellent state of preservation; Elte, 16 West 68th St.

SENORA, Victrola, beautiful cabinets; bargain. Call Mr. Paul, Plaza 9742.

Musical Instruments—Dealers.
STORAGE PIANOS, guaranteed 10 years. Steinway small grand, beautiful, $395; Weite Electric Reproducer, $375; uprights for bungalows $35 to $75. Pianos, $25 upwards, nearly new, $415; rolls and bench; other used Steinway, Weber, Chickering, Hardman, Knabe grands, $175 to $475; time payments. Piano Mfg. Exchange, 421 West 25th, near 9th Av. Open evenings.

BIG BARGAINS—Used uprights, Steinway, Mathushek, Mason & Hamlin, Schmer, Chickering; baby grands, $275 up; we rent uprights and baby grands.
Mathushek, 37 West 37th St.

ARTIST'S small grands, will sell for $495; cost double. 202 West 57th, 2d floor, Room 33, or phone Circle 1220 during evenings, 7 to 9 P. M.

STEINWAY PIANO, $95; small upright, in good condition. Hall, 104 West 92d.

Office Furniture and Store Fixtures.
BIG BARGAINS—NEW AND USED
roll, flat, typewriter and bookkeepers' desks, chairs, Kardexes and filing cabinets.
Tables, safes, rugs.
Walnut matched office suites.
Leather-upholstered chairs and settees.
ADDING AND ADDRESSING MACHINES.
Typewriters, check protectors and time clocks bought, sold and exchanged.
NATHAN'S, 548 Broadway,
near Prince St. Tel. Canal 8361.

EXCHANGED OFFICE FURNITURE,
also new furniture or discontinued styles; at great savings; everything for the office.
WILLIAM F. WHOLEY CO., INC.,
Globe-Wernicke Distributors,
138 Grand St., east of Broadway.
Phone Canal 3513 and Caledonia 7816.

25TH ANNIVERSARY SALE.
Safes and safe cabinets (used) at practically your own prices. Adams, 145 Grand St., 44 West 29th. Canal 8182.

OFFICE EQUIPMENT, slightly used; big bargains. Dallek, 69 Spring St. Canal 2951.

SELLING OUT office furniture. Stored 86 West 37th St., second floor; no dealers.

Wearing Apparel.
ATTRACTIVE DRESSES, $16 UP.
Excellent assortment of better-grade model copies; chiffons, prints, newest sport and dress styles; all sizes; guaranteed perfect; Spring coats sacrificed, $10; genuine fox scarfs from $10; fur coats, $40; deposits accepted. Open to 9.
FRANCES REID, 57 WEST 49TH ST.

DESIGNER selling for Paris sacrifices, $6 up, magnificent daytime, evening dresses. Trafalgar 9781.

CHRYSLER IMPERIAL "80."
Special Sport Convertible Coupe, late 1927 series, with 6 wire wheel equipment; all tires practically new; body done in black, with hair line red striping and red wheels. This car formerly owned by celebrated New York sporting figure, who will certify as to its splendid mechanical condition; cash now $4,000; our price $1,125, which includes a 90-day guarantee.
CHRYSLER BRONX DISTRIBUTERS,
478 EAST FORDHAM ROAD.
Near Washington Av. Kellogg 0893.

CHRYSLER SPECIAL 1929 ROADSTER.
Model 70 sport with special paint; this beautiful car has been driven less than 1,000 miles and was exchanged by its owner after driving it six weeks for a sedan model which better suited his purpose; price very reasonable; 60-day guarantee.
CHRYSLER BRONX DISTRIBUTER,
478 EAST FORDHAM ROAD.
Near Washington Av. Kellogg 0893.

CHRYSLER 80 Imperial, 7-passenger sedan limousine; 4,000 miles. 133 West 54th.

DODGE	**Senior Cabriolet, rumble seat.**	**'28**	**$895**
DODGE	Sedan	'26	$235
DODGE	Cabriolet, rumble seat	'28	$550
DODGE	Senior Spt. Sed.	'28	$800
DODGE	Station Wagon	'26	$475
ESSEX	Coach	'28	$425
CHRYSLER	Coach	'28	$250
WILLYS-KNIGHT	Coach	'28	$575
CHANDLER	Sedan	'27	$450
CHEVROLET	Coach	'28	$425
LOCOMOBILE	Jun. Town Car.	'27	$825

500 cars to select from in all popular makes and a wide variety of body styles; priced from $75 and up; time payments arranged; commercial cars, ½ ton to 2-ton capacity.

BISHOP, McCORMICK & BISHOP,
DODGE BROTHERS DEALER.

NEW YORK	1,763 Broadway. (Columbus 4560.)
BRONX	466 East Fordham Road. (Adirondack 7451.)
BROOKLYN	1,177 Bedford Av.
BROOKLYN	6,515 5th Av.
JAMAICA	159-35 Hillside Av.
JAMAICA	153st St. & Jamaica Av.
MINEOLA	Jericho Turnpike & Burkard Av.
L. I. CITY	46-20 Northern Boulevard
FAR ROCKAWAY	1,303 Cornaga Av.
NEW ROCHELLE	37 Centre Av.
YONKERS	136 South

PICKS 28 TO SURVEY STATE JOB AGENCIES

Miss Perkins Names Committee to Improve Facilities to Aid Unemployed.

ASKS WIDER USE OF BUREAU

Wage-Earners Pay Out $10,000,000 a Year to 1,200 Private Agencies in City, Conference Hears.

An advisory committee to the State Department of Labor on employment problems, composed of twenty-eight social welfare and industrial representatives, was appointed yesterday by Miss Frances Perkins, Industrial Commissioner. The first activity of the group, as outlined at a conference which followed, will be a survey of the State's public employment service for purposes of improvement and expansion.

Miss Perkins emphasized the importance of free employment service both in periods of depression and in normal times. She said no crisis was impending, although there is "a great deal of unemployment in the midst of great employment, and this service has not functioned as satisfactorily as it should, and for a variety of reasons." She said that in time of fair industrial conditions preparation for a crisis should be made.

"It is my thought," she said, "that the advisory committee might make a careful study of the public employment bureau in this city, which is under the jurisdiction of the State Department of Labor, as are the bureaus in other parts of the State.

"The New York State employment service was greatly developed during the war, but it has since shrunk considerably because of lack of interest during a period of prosperity. If we are to solve the difficult problems of unemployment still confronting a large part of the population—chief among which is the replacement of men by machines, with the resultant complexities in the lives of workers too old to make sudden or radical readjustments of occupation—there must be intelligent development of our public employment service. There must be greater cooperation of employers of labor with the State employment service, and this service must be of much more use to both employers and employes than it is at present."

Miss Louise Odencrantz, director of the Employment Centre for the Handicapped and a member of the committee, asserted that wage earners are paying out $10,000,000 a year in New York City to obtain work through private employment agencies. This and the fact that there are 1,200 agencies in the city, she said, illustrate the need for public employment service.

The committee, which will have as its chairman Arthur Young of the Industrial Relations Counselors, Inc., includes the following:

Mrs. E. C. HENDERSON, president of Vocational Service for Juniors.
CHARLES G. SMITH, State Insurance Fund.
BAILEY BURRITT, Welfare Council Committee on Employment.
J. BYRON DEACON, Tide Water Oil Company.
C. C. DOOLEY, Standard Oil Company.
ERNEST G. DRAPER, Hill Brothers.
WILLIAM COLLINS, American Federation of Labor.
JAMES C. QUINN Jr., Central Trades and Labor Council.
Miss ROSE SCHNEIDERMAN, Women's Trade Union League.
JOHN SULLICAN, State Federation of Labor.
LEON ROUSE, Typographical Union No. 6.
PHILIP KLEIN, New York School of Social Work.
J. J. KILPATRICK, New York Telephone and Telegraph Company.
Dr. MARY H. S. HAYES, Vocational Service for Juniors.
SAM LEWISOHN, Merchants Association.
Miss LOUISE ODENCRANTZ, Employment Centre for Handicapped.
F. A. SILOX, Employing Printers Association.
W. M. WINANS, Union Carbide Company.
LEO WOLLMAN, Amalgamated Clothing Workers.
GLENN ROWERS.
JOHN B. ANDREWS, American Association for Labor Legislation.
MICHAEL FRIEDSAM, E. Altman & Co.
W. E. TEOMANS, Merchants Association.
R. D. TOMPKINS, New York Building Trades Council.
LE ROY HARKNESS.
J. G. WALBER, New York Central Railroad.
STUART CHASE, Labor Bureau, Inc.

GODDARD MAY HEAD CRIME LABORATORY

Northwestern University Likely to Offer Post to New York Firearms Expert.

Major Calvin H. Goddard, firearms expert who has been an investigator in many spectacular criminal cases, probably will be invited to head a crime detection laboratory affiliated with Northwestern University of Evanston, Ill., it was announced yesterday by the university authorities.

The committee, composed of four members of the faculties of the law and medical schools and the department of psychology, was formed by the university trustees at the suggestion of Bert A. Massee, Chicago business man who was foreman of the coroner's jury which investigated the Valentine Day massacre in which seven Moran gangsters were killed by a machine gun.

At his office at 27 East Thirtieth Street Major Goddard yesterday was reported out of town. He recently has been in Chicago working on some of the gang murders. His work in comparing and testing bullets and weapons used in various shootings won the admiration of the Chicago police. He traced one machine gun used in the Moran murders to a beer-runner who disappeared.

HOROWITZ A CITY COUNSEL.

Named First Assistant to Hilly—Leaves Port Authority Post.

Corporation Counsel Arthur J. W. Hilly announced yesterday that he had appointed Charles Horowitz of 35 Hamilton Place, Manhattan, as his first assistant.

Mr. Horowitz has been assistant counsel to the Port of New York Authority since June, 1928. From 1920 to 1926 he was an Assistant Corporation Counsel for the city. He is past president of the Manhattan Washington Lodge, Independent Order of B'nai B'rith; president of the Men's Club of Hebrew Tabernacle, and a member of the Zionist Organization, Federation for the Support of Jewish Philanthropic Societies and Brudes Verein No. 1.

He is a graduate of New York University Law School and was admitted to the bar in 1912.

SIX BRITISH WARSHIPS WILL VISIT OUR PORTS

They Will Spend From Aug. 3 Until Oct. 11 on Atlantic and Pacific Coasts.

Special to The New York Times.

WASHINGTON, June 13.—Six warships of the British West Indian squadron will visit American ports, in accordance with their annual custom, from Aug. 3 until Oct. 11, spending several days at each of the ports visited on the Atlantic and Pacific coasts and at the Canal Zone.

Orders were issued by the War Department today, at the request of Secretary Stimson, to all corps area commanders where the ships will touch to extend the usual courtesies and facilities to them. The schedule of the visits follows:

Ship.	Place.	Arrive.	Leave.
Despatch..	Philadelphia	Sep. 25	Oct. 1
	Washington	Oct. 2	Oct. 11
Durban...	Canal Zone	Oct. 8	Oct. 10
Colombo..	Portland, Ore.	Aug.15	Aug. 26
	Marshfield, Ore.	Aug. 27	Sep. 3
	Eureka, Cal.	Sep. 4	Se.. 10
	Catalina Island	Sep. 12	Sep. 15
	San Pedro, Cal	Sep. 16	Sep. 16
	Canal Zone	Sep. 27	Sep. 30
Cape Town.	Bar Harbor	Aug. 3	Aug. 13
	Portsmouth, N.H.	Aug. 13	Aug. 20
	Marblehead	Aug. 20	Aug. 28
Heliotrope.	Bar Harbor	Aug. 3	Aug. 13
Wistaria...	Portland, Me.	Sep. 26	Oct. 7
	New Bedford	Oct. 8	Oct. 11

JOHN F. GALVIN RE-ELECTED

Will Continue as Chairman of Port Authority—Other Heads Retained.

John F. Galvin of Manhattan was re-elected chairman and Frank C. Ferguson of East Orange, N. J., vice chairman of the Port of New York Authority yesterday at the annual meeting. The following were also re-elected: John E. Ramsey, chief executive officer; W. W. Drinker, chief consulting engineer; Julius Henry Cohen, general counsel; William Leary, treasurer; William J. Vance, secretary; Marion Rodgers, auditor. All elections were unanimous.

Mr. Galvin was vice chairman of the Port Authority until a year ago, when he was promoted following the resignation of former Governor George E. Silzer of New Jersey as chairman. He has been associated with the Port Authority since 1928. He is president of the Metal Stamping Company of Long Island and is a director or officer of several other companies.

TRAYNOR IS JAILED IN HOLD-UP ATTEMPT

Brother of Baseball Player Gets Seven-Year Term on His Plea of Guilty.

Arthur Traynor, 26 years old, who, according to a report by Edwin J. Cooley, Chief Probation Officer, is a brother of Harold (Pie) Traynor, star infielder of the Pittsburgh Pirates, was sentenced in General Sessions yesterday to from seven and a half to fifteen years in State's prison on his plea of guilty of attempted robbery.

Traynor was captured by Traffic Patrolman Quinn on May 22 in a chase through the office building at 132 Nassau Street, after Traynor had felled Thomas Lenz, a manufacturing jeweler, on the fourteenth floor. Lenz grappled with his assailant and drove him off before Traynor could reach in a safe where gems were stored.

Patrolman Quinn ordered the doors of the building on the ground floor closed as he and another patrolman hunted the hold-up man. Hundreds of occupants of the building had been questioned by the policemen, when Traynor was found hiding on the eleventh floor.

He was indicted for first degree robbery and grand larceny but was permitted to plead guilty to attempted robbery in the third degree.

Mr. Cooley in his report added that Traynor, who had been stopping in a Hoboken rooming house at the time of the holdup, said he had been drinking heavily. His home formerly was in Somerville, Mass., the report continued, and, before entering the army several years ago, was well known as a minor league baseball player with Southern teams.

TROLLEY FARE RULING SET FOR THIS WEEK

Transit Board Expected to Reject Plea for Rise by 8th and 9th Avenue Company.

The Transit Commission will rule today or tomorrow on the seven-cent fare schedules submitted by the Eighth and Ninth Avenue Railways Company almost a year ago. The final hearing was held yesterday, and the schedules, which were suspended immediately after they were filed, will automatically become effective unless the commission makes its decision by Saturday. It was predicted in transit circles that the schedules would be rejected on much the same grounds as those of the Dry Dock, East Broadway & Battery line two weeks ago.

In that case the commission held that the proper method of seeking a fare increase was by making application to the commission to alter the rate, rather than by filing schedules and maintaining that such action alone fixed a new tariff.

DEAF PUPILS GET DIPLOMAS.

Twelve Children Graduated at Closing Exercises of Institution.

Schools for the deaf have salvaged a year's time from the three-year handicap that formerly separated the deaf child from the child with normal hearing, according to Dr. Harris Taylor, president of the American Association to Promote the Teaching of Speech to the Deaf, who presided yesterday morning at the closing exercises of the school year at the Institution for the Improved Instruction of Deaf Mutes, 904 Lexington Avenue.

Dr. Taylor declared that at the age of five the normal child has already acquired the working vocabulary for his life, but previous to recent discoveries of educators, a deaf child of the same age and the same mental equipment did not even know his own name.

The exercises yesterday ended the sixtieth year of the institution, the oldest of its kind in the United States. Twelve pupils received diplomas, and four teachers, who completed their training at the institution's normal school, received teachers' diplomas.

URGES HARBOR BASE FOR MARINE CADETS

Capt. Tomb at State Nautical School Exercises Says Water Frontage Is Needed.

THIRTEEN BOYS GRADUATED

Students Receive Diplomas Aboard Schoolship Newport in Long Island Sound.

Captain J. H. Tomb, commander of the schoolship Newport of the New York State Nautical School, said that the great need of the school is a shore base near enough to the harbor to permit cadets to acquaint themselves with the practical problems of navigation and shipping, in an address yesterday at the annual graduation exercises aboard the ship in Long Island Sound, off Glen Cove. He suggested that a plot of twenty to thirty acres be provided for buildings and grounds.

Thirteen cadets were graduated in the presence of several hundred persons. All the graduates have arranged to step immediately into positions, Captain Tomb said.

The graduates received their diplomas from Mrs. Herbert Lee Pratt of Glen Cove, a member of the State Board of Regents. Ten of the graduates were from the deck department and three from the engineering section of the school ship. The former were:

Robert W. Mitchell	Harry A. Raynor
William K. Brunner	John J. McGrain
Timothy J. Maan	Kronid Elin
David Brochee	Antonio Picco
William R. Blackburn	Glenn Martin

The three from the engineering department were George McCormack, Roger Babcock and Edwin Burmester.

The prize awarded by the Marine Society, a binocular, for proficiency in handling small boats, was presented to Glenn Martin by Captain P. B. Blanchard of the Marine Society. A silver medal for proficiency in navigation, awarded by the alumni association of the schoolship, went to Kronin Elin, and one for proficiency in engineering to Edwin Rudolph Burmester. Captain Linder, former navigator of the Leviathan, made the last two presentations.

William Rittenhouse Blackburn, first honor graduate in the deck department, received a sextant from the Maritime Association of the Port of New York. Roger Stone Babcock, first honor man in the engineering department, received a medal from the National Board of Steam Navigation.

Dr. Frank P. Graves, State Commissioner of Education, presided. The schoolship superintendent, Captain J. H. Tomb, made the address of welcome.

The Newport leaves tomorrow for New London and on July 14 for London on a Summer cruise.

AMERICAN TRADER SAILS.

Makes Her Maiden Voyage Under Flag of New Chapman Group.

The American Trader, formerly of the American Merchant Line, sailed yesterday on her maiden trip as a privately owned ship and henceforth will be listed as of the United States Lines, Inc., the Chapman group which bought her and ten other ships from the government. She was the last of the group to be transferred by the Shipping Board.

Joseph E. Sheedy, executive vice president, returned yesterday from Washington with plans for expanding the line and adding to its service. He said that the Shipping Board would probably act at its weekly meeting Wednesday on the transfer of the American Diamond and American France ships, for which bids were recently submitted.

SHIPPING AND MAILS

Continued from Preceding Page.

Panama Canal

PASSED—BOUND EAST.			PASSED—BOUND WEST.		
Steamer.	From.	Date.	Steamer.	For.	Date.
FORDEFJORD	San Pedro	June 12	DOLIUS	Kobe	June 12
WEST MONTOP	Seattle	June 12	R. LUCKENBACH	Seattle	June 12
GOLDEN BEA	Vancouver	June 13			

Transatlantic Mails Due at New York

MAJESTIC (White Star Line), due June 18 with mails from Austria, Czechoslovakia, Egypt, Finland, France, Germany, Great Britain, Greece, Hungary, Italy, Lithuania, Netherlands, Norway, Poland, Rumania, South Africa, Sweden and Switzerland.

Transpacific Mails From New York

Connecting mails close at General Post-office and City Hall Postoffice Station, New York, at 8 P. M. daily (Sundays and holidays 5 P. M.), on the dates shown below. For mails closing Sundays registered articles must be mailed by midnight Saturday.

AUSTRALIA:
June 15—‡Port Gisborne, from New York (closing 9 A. M.).
June 18—‡Port Denison, from New York (closing 9 A. M.).
June 21—‡Niagara, via Victoria.

BRUNEI:
June 16—Pres. McKinley, via San F.
June 23—‡Ventura, via San Francisco.
June 24—†Pres. Jefferson, via Seattle.

CHINA:
June 16—†Pres. McKinley, via San F.
June 24—†Pres. Jefferson, via Seattle.

FIJI ISLANDS:
June 21—‡Niagara, via Victoria.
June 23—†Ventura, via San F.

FRENCH INDO-CHINA:
June 16—†Pres. McKinley, via San F.
June 24—†Pres. Jefferson, via Seattle.

HAWAII:
June 14—†St. Mihiel, via San F.
June 14—‡Maui, via San F.
June 14—‡Siberia Maru, via San F.
June 16—†Pres. McKinley, via San F.
June 17—‡Makino, via San F.
June 23—Ventura, via San F.

HONGKONG:
June 16—†Pres. McKinley, via San F.
June 24—†Pres. Jefferson, via Seattle.

JAPAN:
June 16—†Pres. McKinley, via San F.
June 24—†Pres. Jefferson, via Seattle.

KOREA:
June 16—†Pres. McKinley, via San F.
June 24—†Pres. Jefferson, via Seattle.

LABUAN:
June 16—Pres. McKinley, via San F.
June 24—†Pres. Jefferson, via Seattle.

MALAY STATES:
June 16—Pres. McKinley, via San F.
June 24—†Pres. Jefferson, via Seattle.

NETHERLANDS EAST INDIES:
June 16—Pres. McKinley, via San F.
June 24—Pres. Jefferson, via Seattle.

NEW ZEALAND:
June 15—‡Port Gisborne, from New York (closing 9 A. M.).
June 16—Pres. McKinley, via San F.
June 21—‡Niagara, via Victoria.
June 22—†Ventura, via San F.

NORTH BORNEO:
June 16—Pres. McKinley, via San F.
June 24—†Pres. Jefferson, via Seattle.

PHILIPPINE ISLANDS:
June 16—†Pres. McKinley, via San F.
June 24—†Pres. Jefferson, via Seattle.

SAMOAN ISLANDS:
June 22—†Ventura, via San F.

SARAWAK:
June 16—Pres. McKinley, via San F.
June 24—†Pres. Jefferson, via Seattle.

SIAM:
June 16—†Pres. McKinley, via San F.
June 24—†Pres. Jefferson, via Seattle.

SIBERIA:
June 16—Pres. McKinley, via San F.
June 24—Pres. Jefferson, via Seattle.

STRAITS SETTLEMENTS:
June 16—Pres. McKinley, via San F.
June 24—†Pres. Jefferson, via Seattle.

*Parcel post only. †Also parcel post. ‡Specially addressed only. §Specially addressed ordinary mail only.

Delightful 9-DAY TOUR

See MIAMI and all FLORIDA'S FAMOUS EAST COAST

Inexpensively Pleasantly Conveniently

ALL EXPENSES LAND AND SEA $115 up

An exceptionally comprehensive trip with wonderful sights and impressions, all enjoyed under the best travel auspices.

MAGNIFICENT NEW STEAMERS

Wide range of de luxe accommodations. Spacious saloons. Orchestras. Dancing. Deck Sports. Daily Radio News. Barber Service.

Many other attractive tours to Florida and the Carolinas, 6 to 13 Days.

Ask for information.

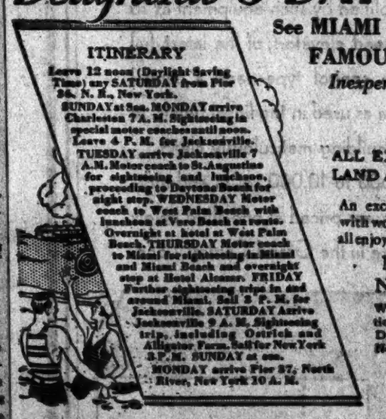

CLYDE LINE

545 Fifth Ave. Tel: VANderbilt 8200
Pier 36, N. R. Tel: WALker 3000

Daily, N. Y. Piers, W. 42 St. and W. 129 St.

DAYLIGHT SAVING TIME	MORNINGS Daily	MORNINGS Daily & Sunday	MORNINGS Sunday Only	Saturday Afternoon
West 42d St.	9:20	10:00	9:40	2:00
West 129th St.	9:45	10:30	—	2:30
Yonkers	10:15	11:00	—	3:00
Indian Point	—	12:00*	11:40†	4:30†
Bear Mountain	—	12:30*	12:10†	5:00†
West Point	—	1:00*	12:40†	5:30†
Newburgh	12:40†	1:30†	1:00†	6:00†
Poughkeepsie	1:30†	2:30†	2:00†	—
Kingston Point	3:25†	—	3:30†	—
Catskill	5:35	—	—	—
Hudson	6:25	—	—	—
ALBANY	8:30	—	—	—

a—Except Sunday. †Return steamer to New York same day from points marked †.
*—Return service Sundays only.

Read Tickets accepted New York to Albany
MUSIC—RESTAURANT—CAFETERIA
Hudson River Day Line
West 42nd Pier. BRYant 9700

"The Public Be Pleased"
BOSTON $4.50
PROVIDENCE $3.50
Pier 44, N. R. (foot of Christopher St.) daily and Sundays 8:30 P. M. Daylight Time. Orchids Steamrooms $Lux. Running Water
COLONIAL LINE Telephone CANal 1600
for our authorized steamship agent

PLAY AT PLAYLAND
PLAYLAND RYE-N.Y.
Lve. Pier 1, Battery Pk., 9:30 A. M., 2 P. M. Post East 125th St. 10:15 A. M., 1:45 P. M.
Daily Trips start Saturday, June 15. Large, Magnificent New Steel Str. Wauketa
DANCING—MUSIC—REFRESHMENTS
Round Trip $1. Tel. Bowling Green 9045. Plans for Club Excursion Rates.

AFTERNOON TRIPS

Up the HUDSON
SATURDAYS
To Indian Point, Bear Mountain, West Point, Newburgh and return
SUNDAYS
To Indian Point, Newburgh & return
Steamer leaves W. 42nd St. 2.30 P.M. and W. 129th St. 2.50 P.M. Daylight Saving Time.
MUSIC RESTAURANT CAFETERIA
Hudson River Day Line
West 42nd St. Pier, N. Y. Tel. BRYant 9700

ALBANY-TROY $4
AUTOS | $10
PIER 32, CANAL ST. 6 P.M. D.S.T.
129TH ST. 6:40 P.M.
ROUND TRIP $7
WALKER 3210
NIGHT LINE

FOR SAILINGS to principal ports in Egypt, India, Straits Settlements, Philippines and China, apply to Norton-Lilly & Company, Gen. Agents, 26 Beaver St., New York City.

JAPAN & CHINA by N. Y. K.
22,000 Ton Triple Screw Ships
From San Francisco—Los Angeles—Seattle
8-10 Bridge St., N.Y.C. or any local S.S. Agent

69 SUMMER TRIPS
At Surprisingly LOW RATES
Send for this FREE BOOKLET
Contains 160 Pages of DELIGHTFUL TRIPS and CRUISES
3 DAYS TO 3 WEEKS $25 TO $250
Canadian Trips 1000 Islands Great Lakes
Saguenay River Havana Trips Nova Scotia
Northern Cruises Motor Bus Tours Bermuda, etc.
Call or Phone Circle 3200 for Booklet V14 or use coupon.
NATIONAL TOURS, 620 FIFTH AVE., N. Y.
Send Booklet V14 to.....
Address.....
Open Daily, including Saturday, until 3:30 P. M.

57 HONEYMOON TRIPS
"A Trip You Take Once in a Lifetime" New booklet, just published, sent in plain cover, tells you everything you want to know about Independent all expense Honeymoon Trips on land or sea. 3 days to 3 weeks, $39 to $500. 111 pages of helpful information, rates, etc. Write, Phone or Call Circle 3200. Ask for Booklet H14.
NATIONAL TOURS
620 5th Ave., N. Y.
Bet. 49th-50th Sts.-Opp. Saks
Name.....
Address.....

CANADIAN MOTOR TOURS
VISITING MONTREAL QUEBEC WHITE MOUNTAINS
All Expenses Inc. Leave Our Office Every Sat. Morning
8 DAYS' MONTREAL TOUR $182.50
Best Hotels. Meals. Transportation. Ask for itinerary of Motor Tour M5.
7 DAYS' WHITE MT. TOUR $82.50
Incl. Lost River and Summit Mt. Washington. Ask for itinerary of Motor Tour M6.
Call, Write or phone Circle 3200 for Motor Tour Booklet M14.
NATIONAL MOTOR TOURS
Headquarters for Vacation Motor Tours
620 5th Ave., N. Y., Bet. 49th & 50th Sts.

NIAGARA FALLS
SPECIAL EXCURSION
June 22nd
$8.00 ROUND TRIP
STEEL coach train leaves New York Saturday, June 22nd, West 23rd St., Barclay and Christopher St. Ferries, 7:00 P. M., (Eastern Standard Time) Hoboken 7:15 P. M., Newark 7:30 P. M. arriving Niagara Falls 7:00 A. M. Sunday.
Returning leave Niagara Falls, 6:00 P. M. Sunday, June 23rd, arriving Newark 6:00 A. M., Hoboken 6:15 A. M., New York 6:30 A. M., Monday.
(Add one hour for Daylight Time)
BUY YOUR TICKETS EARLY
Tickets good on this train only on sale at Lackawanna Ferry Ticket Offices and Consolidated Ticket Offices, New York, and in Hoboken and Newark. Sale of tickets limited to comfortable seating capacity of equipment available.

LACKAWANNA

VACATION TRIPS

HAVANA $155 up
10 DAYS — ALL EXPENSES
Complete maintenance afloat and ashore. Interesting automobile sightseeing trips included. Sailings from New York each Saturday.

Mexico City $275 up
24 DAYS — ALL EXPENSES
Steamer, rail and hotel expenses, Mexico City and return. Sightseeing trips in Havana, Yucatan, Mexico City. Sailings from New York each Thursday.

WARD LINE
Ft. Wall St., JOHN 1621 545 Fifth Ave., VAN. 6200
Or Authorized Tourist Agents

MEDITERRANEAN
ITALIAN EXPRESS SERVICE
LLOYD SABAUDO LINE
3 State Street, N. Y.
Conte Biancamano June 15 July 20 Aug. 31
Conte Grande.... June 29 Aug. 10 Sept. 14
NAVIGAZIONE GENERALE ITALIANA
1 State Street, N. Y.
Roma ..... June 22 July 27 Sept. 7
Augustus ..... July 6 Aug. 17 Sept. 21
COSULICH LINE
17 Battery Place, N. Y.
Saturnia ..... June 25 Aug. 2 Sept. 10
Presidente Wilson ..... June 28
Vulcania..... July 12 Aug. 23 Sept. 27
Rates, Literature at all Agencies

AUSTRALIA
ONLY 19 DAYS
San Francisco to Sydney. Matson Lines, 535 Fifth Ave. Mur. Hill 3685

NORTH GERMAN LLOYD
England — Ireland — France — Germany
Attractive Service—World-Famous Cuisine.
57 Broadway, N. Y., or any Local Agent

MEDITERRANEAN De Luxe Route
S. S. Conte Grande—S. S. Conte Biancamano
Lloyd Sabaudo Line. 3 State St., N. Y.

Summer Trips SEND FOR NEW BERMUDA Send for Book B JUST PUBLISHED
UNIVERSAL TOURS, 521 7th Ave., at 38 St.

Steamship Tickets for Sale Over All Lines
Travel Department
AMERICAN EXPRESS COMPANY

CONDUCTED TOURS TO EUROPE
Write for Booklet.
Geo. E. Marsters, Inc.
Prince George Hotel, East 28th St.

SHORT AND INEXPENSIVE!
Sail to NORFOLK
OLD POINT COMFORT
VIRGINIA BEACH
for a happy holiday
$12 and up, one way, to Norfolk. And you can make the trip just a long week-end if time is limited. Service, meals and staterooms are excellent on the magnificent "George Washington," "Robert E. Lee" and other ocean liners of the fleet.
Steamers sail daily except Sunday at 1 P. M. Daylight Saving Time from Pier 25, N. R., ft. of Franklin St. Apply Pier Ticket Office, Telephone Walker 2800.
OLD DOMINION LINE
OF THE EASTERN STEAMSHIP LINES

Summer Trips
ALL EXPENSES INCLUDED
CALIFORNIA Independent Tours from $275
Special Conducted Tour C-1, 30 days, leaving July 1st, one way water via S. S. California, one way rail.... $395
CANADA MONTREAL — QUEBEC — SAGUENAY — Thousand Islands. Conducted and Independent Tours, 4 to 17 days..$45 up
NOVA SCOTIA Special Conducted Tour, 17 days, leaving Aug. 17 ..... $195
Independent Trips.....7 days.....$95
BERMUDA 5 to 19 Days, all expenses.....$59 up
MOTOR TOURS Cities & Colleges—White Mts.—Berkshires—Adirondacks—Cape Cod Maine Coast, 2 to 9 days, $25.50 to $125
SEA VOYAGES All Expenses.
Halifax—St. John's...12 days $135 up
Great Lakes from.... 7 days 70.50 "
Bermuda.....4 days 105 "
Quebec—Saguenay, &c. 12 days 140 "
Jamaica ..... 15 days 200 "
West Indies..... 23 days 175 "
Our booklet "Travel Tips" contains hundreds of ideal TRIPS—sent Free.
Simmons Tours
1328 Broadway Opposite Macy's
Tel. Wisconsin 0030

SUMMER TRIPS
Send for this 60 page book
CALIFORNIA—30 days $375 up
QUEBEC—Cruise via Halifax and Saguenay River. 17 days, $140 up
BERMUDA—Round trip $60 up. All expense trips—5 days or more $102 up
CANADA—7 to 14 days $51 to $200
NOVA SCOTIA—9 to 14 days $60 up
GREAT LAKES—7 day Cruises $79.50 up
MOTOR TOURS—Canada, White Mts., Mohawk Trail, Maine Coast to Bar Harbor, Cape Cod, etc. $22.50 to $139
MARTIN TRAVEL BUREAU
377 FIFTH AVE., NEW YORK
Bet. 37 and 38 Sts. Phone LExington 6261
OPEN SATURDAY AFTERNOONS

Round America Tour
8 Countries—6 Weeks
Leaves New York June 29...12-day cruise to Havana, Panama Canal, San Diego...13 days in California...Portland, Seattle, Vancouver, Lake Louise, 4 days at Banff Springs Hotel...Rail motor tours, best hotels, personally conducted...Inclusive rates from $495.
INTERNATIONAL TRAVEL BUREAU, Inc.
128 West 45th St. Tel. BRYant 2084

Clark's Famous Cruises
EUROPE CRUISE June 29 s.s. "LANCASTRIA"
CUNARD LINE, 52 days, $600 to $1300
Spain, Tangier, Algiers, Italy, Riviera, Sweden, Norway, Edinburgh, Trossachs, Berlin (Paris, London, Rhine, etc.). Hotels, drives, fees, etc. included.
Mediterranean Cruise, Jan. 29, $600 up
Frank C. Clark, Times Bldg., N. Y.

5 Days—Vacation Cruises—3 Days
$55 to Savannah and Return $77.50
SAVANNAH LINE
351 Fifth Ave., Pier 48, N. R.

The New York Times
ABROAD
The New York Times is on file in the undermentioned hotels in
BERMUDA, SOUTH AMERICA and FAR EAST

ARGENTINA	JAPAN
Rosario	*Kobe*
Palace Hotel	Oriental Hotel
BERMUDA	*Kyoto*
Hamilton	The Miyako Hotel
Princess Hotel	*Tokio*
BOLIVIA	Imperial Hotel
La Paz	PERU
Gran Hotel Paris	*Lima*
BRAZIL	Gran Hotel Bolivar
Rio de Janeiro	SIAM
Gloria Hotel	*Bangkok*
Copacabana Palace	Phya Thai Palace
Palace Hotel	STRAITS SETTLEMENTS
CHILE	*Singapore*
Antofagasta	Adelphi Hotel
Hotel Londres	
JAMAICA, B. W. I.	
Kingston	
Myrtle Bank Hotel	

Complete list of hotels and news stands abroad at which copies of The New York Times may be obtained supplied on request to Circulation Department.

12-DAY Canadian Cruises
ALL EXPENSES
$140 up Via S. S. SEMINOLE omitting Montreal
$150 up Via S. S. SHAWNEE including Montreal
Go "abroad without crossing the seas" as you sail north to all the quaint charm and beauty of the French-Canadian provinces.
QUEBEC MONTREAL HALIFAX St. LAWRENCE RIVER the SAGUENAY

A magnificent new steamer with wide range of accommodations including de luxe staterooms and suites, is your home throughout the voyage. New friends, entrancing scenery, interesting foreign sights—a glorious vacation.
SAILINGS FROM NEW YORK
3 P. M. Every Saturday during July and August
S. S. SEMINOLE July 6, 20 Aug. 3, 17, 31
S. S. SHAWNEE July 13, 27 Aug. 10, 24...
You can take your car. Rate, $30 each way.
CLYDE LINE
545 Fifth Ave. at 45th St. Tel: VANderbilt 8200
Pier 36, North River Tel: WALker 3000 or Authorized Tourist Agents

South America
ESCAPE the heat of summer. Rio de Janeiro, Montevideo and Buenos Aires are preparing for the gay social season of their glorious subtropical winter.
ALL-EXPENSE TOURIST CABIN TOURS. For Students, 60 days including Rio summer school $395. For others, 32 days Rio and return with a week ashore $242 or Buenos Aires 46 days with 9 days ashore $307. Write for other suggested tours at same low rates.
Safe Ships Fastest Time
21,000 tons American Steamers sail fortnightly from New York
Reservations any Tourist Agency or
MUNSON STEAMSHIP LINES
67 Wall St. N.Y.C. Phone: BOWling Green 3200

HONEYMOON HAUNTS
Free Book "H" Contains 60 Honeymoon, 7 to 28 Days, with rates. Chickering 2345
UNIVERSAL TOURS, 521 7th Av., at 38 St.

FRANK TRAVEL SERVICE
AMERICA...EUROPE
California . . . National Parks . . . Alaska . . . Honolulu . . . Bermuda
Vacation Trips
Reservations Secured
Steamers, Trains, Hotels
Impartial Advice
Personal Service
54 Years Experience
Call, Write or Phone
FRANK TOURIST CO
542 FIFTH AVENUE
AT FORTY-FIFTH STREET
NEW YORK
Tel. VANDERBILT 9126

BERMUDA 2d. Trip $70 up Cruises
CANADA 5 Days All Exp. $45 Motor Trips
St. Lakes 10 Da. $125 Rapids 7 Days $22.50 Bahamas
Request Our New Vacation Guide
GLOBE TRAVELS
478 Fifth Avenue LEXington 8317

LEGAL NOTICE.

NEW YORK SUPREME COURT FIRST JUDICIAL DISTRICT.

In the Matter of the Application of the Board of Transportation of the City of New York, acting for and on behalf of the City of New York, pursuant to Chapter 4 of the Laws of 1891, and the several statutes amendatory thereof and supplemental thereto, relative to acquiring an estate in fee simple in certain real property and a permanent, perpetual and exclusive underground right, easement and right of way in through and under certain other real property, for the construction, maintenance and operation in perpetuity of a rapid transit railroad, situated on Christopher Street, Greenwich Avenue, Sixth Avenue, Waverly Place, Washington Place, West 3rd Street, West 4th Street, Minetta Lane and West 8th Street, in the Borough of Manhattan, City of New York.

NOTICE IS HEREBY GIVEN to the owners or persons respectively entitled to or interested in the real property, title to which has been acquired in the above proceeding and to all those it may concern, to wit, that the Supreme Court of the State of New York at a special term, Part VII., for trials held in and for the County of New York at the County Court House in the Borough of Manhattan, City of New York, has after considering the testimony and proofs offered by the City of New York and the parties and persons who have appeared in the above proceeding, completed its estimate of the compensation which should justly be made by the City of New York to the respective owners of the property acquired, and has prepared a transcript of its estimate or tentative decree of the damages, so ascertained and determined. Said transcript of estimate or tentative decree is accompanied by the damage map used by the Court on the trial of the said proceeding and states the several sums respectively estimated for each parcel shown on said damage map with the names of the owners so far as ascertained. Said transcript of estimate or tentative decree, dated May 20, 1929, is signed by the Hon. Alfred E. Townley, Justice of the Supreme Court, presiding at the trial of the above proceeding, and said transcript accompanied by said damage map together with the proofs upon which it is based, was filed in the office of the Clerk of the County of New York on the 27th day of May, 1929, for the inspection of whomsoever it may concern.

NOTICE IS HEREBY FURTHER GIVEN that the City of New York and any person or persons whose rights may be affected by said transcript of estimate or tentative decree and who may object to the same or any part thereof may on or before the 27th day of June, 1929, set forth their objections to the same in writing, duly verified in the manner required by law for the verification of pleadings in an action, setting forth the real property owned by the objector and his postoffice address and file the same with the Clerk of the County of New York and within the same time serve a copy thereof upon the Corporation Counsel of the City of New York at his office, Room 1742, 17th Floor, Municipal Building, City of New York, or if the City of New York shall file objections, file the same with the Clerk of the County of New York.

NOTICE IS HEREBY FURTHER GIVEN that on the 28th day of June, 1929, at 10 o'clock in the forenoon or as soon thereafter as counsel can be heard thereon, the Corporation Counsel of the City of New York will apply to the Hon. Alfred E. Townley, a justice of the Supreme Court, signing such transcript of estimate or tentative decree, at his chambers at the County Court House in the Borough of Manhattan, City of New York, to fix a time when the said Justice will hear the parties so objecting.

Dated, New York, June 14th, 1929.

ARTHUR J. W. HILLY, Corporation Counsel, Office and Postoffice Address: Municipal Building, Borough of Manhattan, City of New York.

BANKRUPTCY SALES.

IN THE DISTRICT COURT OF THE United States for the Southern District of New York.—In bankruptcy.—In the matter of CLAUS SWANSON, trading as SWANSON HARDWARE COMPANY, bankrupt.—Underwriters Salvage Company of New York, United States Auctioneer for the Southern District of New York, in bankruptcy, sells Friday, June 21, 1929, by order of the court, at 10:30 A. M., at 19 Marble Avenue, Pleasantville, N. Y., assets of the above bankrupt, consisting of as per award—ware, mechanics' tools, paints, fishing tackle, sporting goods, kitchen utensils, radio speakers, &c. Also fixtures (new), consisting of safe, wall adding machine, desks, typewriter, filing cabinet, safe, &c.

IRVING TRUST COMPANY, Receiver.
Open for inspection from

Today's News Index

FRIDAY, JUNE 14, 1929.

	Page.		Page.
Editorial	24	Financial	32
Theatres	29	Business	45
Music	29	Shipping-Mails	50
Society	30	Buyers	45
Radio	28	Real Estate	46
Sports	18	Obituaries	25

NEW YORK.

Warder arrested on felony charge for accepting Ferrari gifts. Page 1
Republican leaders set Aug. 1 for unofficial city convention. Page 1
Official city welcome called off at Young's request. Page 1
Protests limit rent law to flats bringing less than $15 a room. Page 1
Mayor's model housing plan is revived and approved by board. Page 27
Multiple dwellings law assailed in test case. Page 44
Sir Esme's dry stand praised by women's prohibition group. Page 2
Device that measures ultra-violet rays is demonstrated. Page 10
Marine oddities described by Beebe associate here. Page 11
Machold resigns and asks that successor be named on June 26. Page 12
Estimate Board puts Thirty-eighth Street tube in toll class. Page 17
H. H. Frazee estate here is put at only $50,000. Page 17
Virginia lawyer urges bar to lead in repeal of 18th Amendment. Page 24
Medals for Music Week contests are presented to winners. Page 25
New taxicab fleet will invade city today, using prevalent rate. Page 27
Berry refusal of Sanitary post upsets Democrats' program. Page 27
Majority report finally voted for Riverside improvement. Page 27
Three overcome by city heat; no relief seen today. Page 27
Ziegfeld and Goldwyn become partners to produce talkies. Page 29
Eight ships to sail; three are due today. Page 30
30,000 face strike as cloak parleys end in deadlock. Page 44
Committee of 28 appointed to survey employment service. Page 51

THE SUBURBS.

Campbell found guilty of torch murder; to die week of July 15. Page 1
Coroner's jury finds Roberts killed girl and himself. Page 27
Two killed, five hurt as auto and bus crash in Jersey City. Page 28
Hospital care for all is urged at World Hospital Congress. Page 31

COLLEGE FINALS.

Hunter College gives degrees to its largest graduating class. Page 16
Cornell Medical College awards degrees to 63 graduates. Page 16
Secretary Good at West Point finals urges law observance. Page 16
Shore base near harbor urged at Nautical School exercises. Page 51

WASHINGTON.

House rejects debentures, upholding Hoover, 250 to 113. Page 1
Joint inquiry into dry killings sought in House resolution. Page 1
Borah forces move to vote on limiting tariff action. Page 2
French writers assail our tariff as threat of economic war. Page 2
Tariff protests of seven more countries sent to Senate. Page 2
Senate vote indicates national origins quotas repeal is lost. Page 9
Senate adopts conference report on census bill. Page 9
Newspaper publisher challenges Norris on power statements. Page 13

GENERAL.

Institute of Religion adopts report for Protestant church unity. Page 14
Festival of lights, honoring Edison, begins at Niagara. Page 25
Jury acquits mountain girl who slew assailant. Page 26
Will of Mrs. Thaw gives most of estate to four children. Page 27

FOREIGN.

Dawes and MacDonald to confer Sunday on disarmament. Page 1
Liberals to support MacDonald unless Socialistic trend looms. Page 5
London surprised at report Prof. Murray may succeed Howard. Page 5
Nanking plans world-wide propaganda drive to win prestige. Page 6
League Council adopts minorities report at Madrid session. Page 6
French commission rejects ratification of debts by decree. Page 7
Thomas F. Ryan 2d held in France for uncovered checks. Page 8
Mexican President and Bishops begin second conference. Page 27
French planes repel Moors raiding desert post. Page 11

AVIATION.

French fliers sighted on course fourth of way to goal. Page 1
Paris eager to repeat "Lindbergh night" for French fliers. Page 4
140 stations broadcast start at Old Orchard of ocean flight. Page 4
One dead, 7 hurt as wires wreck Cuba plane at take-off. Page 27

FINANCIAL AND BUSINESS.

Pennsylvania Railroad revealed as buyer of Baltimore terminal. Page 34
Check to British gold shipments rumored as sterling declines. Page 35
American Founders gets American & Coutinental stock. Page 36
Imports in May exceed exports by good margin, top last year. Page 38
Du Ponts to form alliance with U. S. Industrial Alcohol. Page 39
Reserve Bank reports brokers' loans unchanged for week. Page 40
Cotton futures make gain of 7 to 14 points on the day. Page 44

	Page.		Page.
Stock Sales	32	Foreign Exch.	42
Topics	33	Wheat	44
Bond Sales	36	Cotton	44
Curb	38	Produce	44
Over Counter	40	Incorporations	45
Out-of-Town	41	Bus. Records	45

SPORTS.

Homans, Held and Voigt are beaten in Met. amateur golf. Page 18
Jaffee, only 16 years old, wins Municipal golf honors. Page 18
Yankees defeat Tigers by score of 8 to 5; Combs gets homer. Page 19
Ott hits homer but Giants lose to Pirates by 11 to 7. Page 19
Robins defeat Reds and take sixth place; score is 2-1. Page 19
Sherman's Jucy triumphs as Westchester Horse Show opens. Page 20
Conclave disqualified after finishing first at Aqueduct. Page 21
Vanitie beats Resolute as yachts meet first time this year. Page 22
Miss Greenspan reaches semi-final in Met. tennis tourney. Page 23

ADVERTISING INDEX

	Page.		Page.
Amusements	29	Educational	25
Apartments	47	Help Wanted	49
Auction Sales	38	Hotels	39
Autos	20-50	Lost & Found	38
Births, Deaths	25	Public Notices	8
Business Opps.	53	Resorts	39
Buyers' Wants	43	Situations	48
Church Notices	25	Steamships	51

WHALEN FIGHTS BILLS TO RAISE OLD PENSIONS

Says Increase for Former Policemen Would Add $1,400,000 to Budget—Fails to Accept Medal.

In a letter addressed to the Board of Estimate branch of the Municipal Assembly yesterday Police Commissioner Whalen declared himself against pending pension bills for retired members of the Police and Fire Departments. The bills would increase the amount for retired members to conform with the rate of pension now paid or to be paid in the future in the same or similar rank or grade in which they were retired.

Passage of the measures, he declared, would call for an annual increase of about $1,400,000 in the Police Department budget, on the basis of present salaries, and would embarrass the referendum to be held in the Fall on salary increases in both the Police and Fire Departments.

Commissioner Whalen appeared before the upper branch of the Municipal Assembly to voice objection to the bills which were passed by the Aldermanic branch on Tuesday. Postponement of consideration of the measures until June 27 deprived him of the opportunity to speak against them, and he left the Board of Estimate chamber and made public his letter after his return to Police Headquarters. In his communication Commissioner Whalen suggested by inference that the bills were unconstitutional, because involving gifts of city funds and applying to future pension rates.

Members of the Police Veterans' Association, which for several years has backed the proposed legislation opposed by Commissioner Whalen, were resentful last night when he failed to appear at their monthly meeting at Police Headquarters, to which he was invited two weeks ago to receive the gold medal customarily presented to new Commissioners. It was said, however, that Commissioner Whalen had never officially accepted the invitation, but that there was an understanding that he would be present.

RETIRED STEEPLEJACK KILLED RIDING CYCLE

Sayville Man Gained Fame as Painter of Flagpoles on First Skyscrapers Here.

Special to The New York Times.

SAYVILLE, L. I., June 13.—Patrick Gerrity, 80, said to have been the first man to cross Brooklyn Bridge on the first strand of cable for that structure and who was known as New York City's first skyscraper flagpole painter, met his death today while riding a bicycle which was in collision with an automobile.

The accident occurred on South Road. Gerrity dying on the way to [illegible] Side Hospital. The driver of the automobile, Benjamin Knowles of Blue Point, was questioned by the police and held to be blameless.

Gerrity in early life was a sailor. He next became a rigger and was employed in the construction of the Brooklyn Bridge. After completion of the bridge he took up the occupation of painter, specializing in the painting flagpoles of New York's first skyscrapers, his work attracting wide attention.

Twenty-five years ago he retired from the painting business to reside here with his daughter Martha. Besides the daughter he leaves a stepdaughter, Mrs. Edward Fellerath of Lincoln Avenue, Sayville.

Funeral services will be held Saturday morning at St. Lawrence's Roman Catholic Church.

SPECIAL SALE

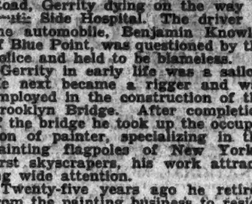

Reconditioned Furniture
Refinished Like New, Sold AT ACTUAL COST
Clark & Gibby, INC.
356 Broadway Tel. Walker 8811

at DAVEGA

WEEK END Special for GOLFERS

DAVEGA WICKLOW
4 CLUB OUTFIT
With 3-Stay Golf Bag ..... $7.95 COMPLETE
Value $11.05

DAVEGA METROPOLITAN
6 CLUB OUTFIT
With 6 inch, aluminum bottom Golf Bag—with hood and Zipper pocket ..... $15.98 COMPLETE
Value $21.45

DAVEGA IMPERIAL
5 Club Bristol Steel Shaft Matched Irons. Special ..... $23.95 COMPLETE
Value $33.00

BLUE COLONEL GOLF BALLS
Mesh marked. Special. Value $9 per dozen $5.95

ALSPORT "POLO" SHIRT
French-spun Zephyr wool. Tan, blue, green, white. Value $5 $2.95

MEN'S GOLF OXFORDS
All tan Elk—Crepe rubber soles; comfortable last $5.75
Value $7.50

SWEATER AND HOSE SET
All-wool Self-Jacquard patterns, finest quality ..... $4.95 COMPLETE
Value $7.50

LINEN KNICKERS
Extra full cut—tailored to perfection $2.95
Value much higher

DAVEGA

Downtown—15 Cortlandt St.
Cor. Duane St.—302 Broadway
Near 13th St.—831 Broadway
★Near Lex. Ave.—111 E. 42d St.
★Times Square—152 W. 42d St.
★Corner 86th St.—2589 Broadway
★Harlem—125 W. 125th St.
★Wash. Heights—652 W. 181st St.
★Bronx—1011 So. Boulevard
★Bronx—120 E. Fordham Rd.
★Brooklyn—417 Fulton St.
★Brownsville—1703 Pitkin Ave.
★Astoria—31-25 Steinway Ave.
★Jamaica—166-07 Jamaica Ave.
★Newark—60 Park Place, Military Park Building
★THESE STORES OPEN EVENINGS

BUSINESS OPPORTUNITIES

Bank and business references required. Rate $1.00 an agate line daily; $1.15 Sundays.

CAPITAL WANTED.

WANTED—PARTNER WITH $45,000 TO tour West Indies and South America amusement enterprise established since 1906; investment for three years' trip will show substantial profit and traveling expenses. Alexander Lowande Store, 7 West 14th St.

OPPORTUNITY TO ESTABLISH OWN business, $500-$1,500 starts route candy, peanut, gum and cigarette vending machines; strictest investigation invited. Robbins Co., 51 West 42d St., Room 654, or 26 Dodworth St., Brooklyn, near DeKalb and Broadway.

PARTNER, ACTIVE OR INACTIVE, WITH $15,000 to $25,000 for wholesale produce business now running; splendid opportunity for one looking for a safe, legitimate and profitable proposition; references. W 936 Times Downtown.

$25,000 WILL SECURE SUBSTANTIAL interest in highly developed industry with tremendous money making possibilities; will stand strictest investigations. Write Kodowa Company, 125 West 45th.

UNUSUAL OPPORTUNITY ESTABLISH own business; investment $500-$5,000 required; can stand strictest investigation. 1,440 Broadway, Suite 603.

$5,000 INVESTMENT SECURES SALARIED position and apartment hotel interest. Gerla, 1,440 Broadway.

CAPITAL TO INVEST.

$25,000 TO INVEST WITH SERVICES IN well established, rated business; must show increased good earnings over past three years, otherwise do not reply; give full particulars. S 275 Times.

BUSINESS CONNECTIONS.

A SALES ORGANIZATION INCORPORated under the laws of Ohio having offices in Cleveland and Akron desires to expand; will represent a manufacturer or national distributor of a high-grade product in Northeastern Ohio. X 2472 Times Annex.

MANUFACTURING COMPANY DOING NAtional business, opening offices throughout the country; responsible parties with $3,000 for equipment will be considered; large permanent returns. Apply Suite 922, 152 West 42d St.

MODERNISTIC WINDOW DISPLAY studio seeks connections, exclusively or otherwise, with chain stores syndicate. Stuyvesant 0723. P 29 Times.

Stores, Departments & Concessions For Rent.

BOWLING ALLEY FOR RENT. Long established, Columbus Av., 104th St.; 6 alleys, fully equipped and room for 6 pool tables; moderate rental. Mr. Hausman, Adams & Co., 1,107 Broadway, Chelsea 2900.

FOR SALE. Plants and Factories.

MACHINE SHOP FOR SALE, SUITABLE for light manufacturing. Hoenack, 108 Park Row.

FOR SALE. Stores and Shops.

STATIONERY STORE, HANDLING CHIEFly commercial items and office equipment, located in a Southern town, can be bought for $8,500; good proposition for right party. X 2456 Times Annex.

LINGERIE SHOP, SMART, GOOD LOCAtion; long lease; marvelous opportunity. 1,283A 6th Av.

Hotels and Furnished Room Houses.

WEST COPAKE, COLUMBIA CO., N. Y.—40-room hotel; sell or rent; just been remodeled and ready for occupancy this season; partly furnished; opportunity for live wire; must be seen to appreciate; information can be had by applying to GEO. P. ROVER, West New York, N. J.

FURNISHED APARTMENT, 6 ROOMS, 2 rented; income over rental $480. Miss Hindmarsh, 610 Riverside Drive, Bradhurst 2193.

54TH ST. (NEAR BROADWAY)—24 ROOMS, baths, service pantries; reasonable rent. John H. Scheier, 236 West 55th St.

Restaurants and Tea Rooms.

FOR SALE.

Restaurant, fully equipped, doing business on 57th St.; seating capacity, 650. William A. White & Sons, 350 Madison Av. Vanderbilt 0204.

GOING INTO BUSINESS? WE DESIGN, build, equip stores completely; time payments. Ganger, 345 West 85th. Medallion 4780.

SODA FOUNTAIN, LUNCHEONETTE, TEA room; busy suburban town; high-class trade; excellent opportunity; reasonable terms. 1447 Times Fordham.

Garages.

GARAGE, $10,000 CASH. Direct from builder. Just completed, new 2-story garage, 100x100; good opportunity for right man; growing section East Bronx; price $90,000; first $50,000 bank, 5 years 6 per cent; good terms on second. SEE JOHN J. REYNOLDS, 177th St. and Westchester Av. Phone 3970-3540 Westchester.

Patents.

MACHINE FOR APPLYING SEALING WAX on letters and packages, new invention; consider trade. Write D. D. Zerollo, Via Carlo Barabino 19, Geneva, Italy.

Miscellaneous.

AUTOMOTIVE MANUFACTURER or DISTRIBUTER.

Close corporation wishes to sell its entire business of recently patented auto accessory; device can be sold to auto manufacturers; wonderful opportunity for manufacturer or substantial men who have fair amount of capital and nation-wide sales organization to make money; other business pending reason for selling. Address P-89, P. O. Box 3407, Philadelphia, Pa.

FOR SALE. Miscellaneous.

STORAGE WAREHOUSE established business uptown, including real estate. Eight floors, 100x100. Full of storage.

Large stock of new and used furniture; full equipment, vans, &c.; only small amount required to secure this bargain. JOS. T. NOONAN JR., 43 Cedar St.

STENOGRAPHIC, MIMEOGRAPHIC AGENcy, established 25 years, fifty steady accounts; receipts, $14,000 yearly; price $5,000. Crowe, Times Building.

GYMNASIUM, PRIVATE—HIGH CLASS, near Park Av.; will sacrifice; good lease, or sell equipment. Anton Herbst, 784 Lexington Av.

FOR SALE—WELL-ESTABLISHED SCAVenger business; Long Island; $5,000 cash. Write X 2475 Times Annex.

CIGAR STAND, FULLY EQUIPPED, IN office building. S 529 Times.

BUSINESS SERVICE.

CORPORATIONS ORGANIZED NEW YORK, New Jersey, $40; Delaware, $55; includes seal and outfit. Marks, 1,845 Broadway. Chickering 1622.

BUSINESS LOANS.

BUSINESS AND PERSONAL LOANS. BORROW $100, $200, $500 OR MORE FOR ONE YEAR OR LESS. MONTHLY PAYMENT PLAN (weekly if requested). Secure Booklet "HOW TO BORROW." THE MORRIS PLAN COMPANY. Resources over $47,000,000. MAIN OFFICE, 25 WEST 42D ST. BRANCHES: NEW YORK: 222 Broadway, 1 Union Square, 203 Grand St., 201 East 149th St., 940 Southern Boulevard, 138th St. and 7th Av., 1,413 5th Av., near 116th St. BROOKLYN: 198 Montague St., 804 Manhattan Av., 1,683 Pitkin Av. Under supervision of State Banking Dept.

YOU GET THE FULL AMOUNT. No deductions in advance. Merchants and salaried men may borrow up to $5,000 for one year; payments monthly, semi-monthly or weekly; you get full amount. GOTHAM LOAN COMPANY, Industrial Banking. Under Supervision of State Banking Dept. 206 Broadway, corner Fulton St., New York.

TRADE ACCEPTANCES DISCOUNTED. Rialto Security Corp., 1,600 Broadway.

YOU MAY VISUALIZE THE AIR MAIL ROUTES throughout the United States by viewing the map included in The New York Times Aviation and Antarctic exhibit in the Paramount Theatre, Times Square, New York, open to all patrons of the theatre. Plane models, a plaster model of Commander Byrd's base in "Little America," some of the scientific equipment used by Byrd, photographs of pioneers in aviation.—Advt.

THE new NEWS Building

Less than a Block and a Half from entrance to Grand Central, Express Subway and Elevated
ON EAST 42ND STREET

OFFICE FLOORS of OUTSTANDING EFFICIENCY!

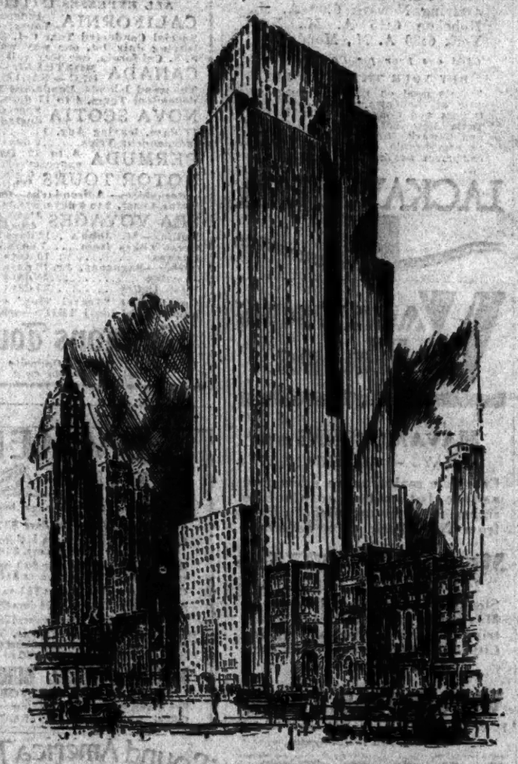

NOTE the exceptional provisions for permanent light protection and unobstructed outlook in all directions in the office floors of the News Building. Note the numerous windows, scientifically spaced for the most practical sub-division. Note the plan below, designed so that no desk can be more than 26 feet from outside light.

Every member of your office force can be housed here under ideal working conditions.

This superb office space is reached through a handsome entrance, a magnificent lobby and elevator corridors of marble. It will enjoy a new high type of office service, as exemplified by such equipment as 16 Westinghouse high-speed elevators, of the latest, full automatic, push button control type—and a central vacuum cleaning system as used in the finest hotels, to facilitate keeping the building meticulously clean.

Yet, the floors of 5,600 to 10,000 sq. ft. and individual offices and suites, are priced at one-third below current rentals elsewhere in the Grand Central Zone.

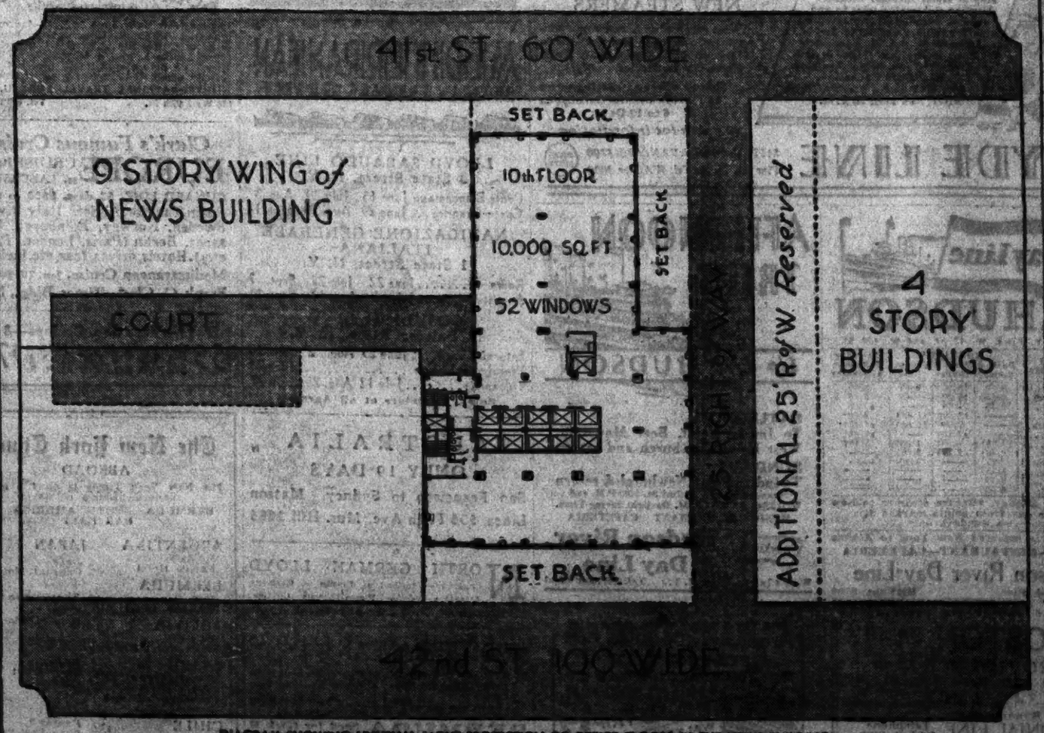

DIAGRAM SHOWING UNUSUAL LIGHT PROTECTION OF OFFICE FLOORS IN THE NEWS BUILDING

Plans and full details are available from
Douglas L. Elliman & Co. INC.
15 East 49th Street RENTING AND MANAGING AGENT Plaza 9200
Ready for occupancy Spring 1930

This Friday and Saturday... an Arnheim '38 WEEK-END

"It is only 5 minutes farther to Broadway and Ninth"

THIS week-end brings the first of the season's $38 events.

The first spring reductions.

The first offering of regular spring and summer Arnheim suitings at less than regular Arnheim prices.

Even though you have been initiated into these $38 week-ends, this spring's first offering will prove a great surprise. Never before such a large collection. Never before so many high-priced suitings. Never before so many of the season's outstanding successes. Every popular pattern that has sold down to its last suit length is included. At the price of $38... many reductions are 50% and more.

Have you been waiting for the first $38 week-end? Come in today or tomorrow. It will be a revelation what you can get on these two days for

$38 MADE TO ORDER

Arnheim
CUSTOM TAILOR...BROADWAY at NINTH

HOW'S YOUR GOLF..?
MISSING THE PUTTS LATELY?

Drive the Golf Blues Away!

TRY PARACORD

Rolls straight. Flies true. Sock it as hard as you like. It never loses shape. Never hops like a rabbit on the green. A 75c quality ball for 55c. Try Paracord and give yourself a new thrill.

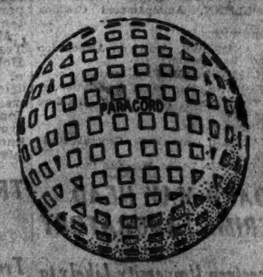

DAVEGA

Downtown—15 Cortlandt St.
Cor. Duane St.—302 Broadway
Nr. 13th St.—831 Broadway
★Nr. Lex. Ave.—111 E. 42d St.
★Times Square—152 W. 42d St.
★Corner 86th St.—2589 Broadway
★Harlem—125 West 125th St.
★Wash. Heights—652 W. 181st St.
★Bronx—1011 So. Boulevard
★Bronx—120 East Fordham Road
★Brooklyn—417 Fulton St.
★Brownsville—1703 Pitkin Ave.
★Astoria—31-25 Steinway Ave.
★Jamaica—166-07 Jamaica Ave.
★Newark—60 Park Place, Military Park Building
★THESE STORES OPEN EVENINGS

Be Sure of Having News

IF YOU ORDER The New York Times sent to your vacation address you will be assured of constant, comprehensive, satisfying news of all the world. You may keep in touch with business, the stock market, with airplane flights, with scientific discoveries, with Commander Byrd's base in Antarctica, with the activities in Washington—you will have the latest available news from everywhere. No other newspaper gives it so completely.

Telephone order to LACkawanna 1000

Or if you live in the suburbs you may save toll by calling one of The Times branch offices: Newark—Mulberry 3900; White Plains 5300; Mineola—Garden City 3605.

FOR SUBSCRIPTION RATES SEE EDITORIAL PAGE.

The New York Times